

Chippenham & Snailwell News

June-July 2012

Diary Dates

JUNE 3rd

Jubilee
Celebrations

15th Mums+
La Hogue

19th Coffee
Morning MU

20th WI mtg

28th Morris
Dancers
Snailwell

JULY 6th

Mums +
La Hogue

7th Olympic
Torch Relay -
Newmarket

14th Sil-
ver Band at
George &
Dragon

Inside:

Notice Board -
centre pages
Church info
p 4-7

Parish News
Chip'ham:
p8/9
Snailwell
p14/15

Chippenhams Big Lunch to celebrate the Jubilee

Sunday June 3rd - Middyay
Chippenham Park

An afternoon of fun and celebration starting
with a rousing 'songs of praise'.

Live music, bar, tug-of-war, pony rides,
bouncy castle and more!

If you have left
it too late for
pre-booked Hog
Roast tickets you
can still come
along and join
in - just bring
your own picnic
and drinks. Please
don't bring
breakable glasses.
We regret, no
dogs are allowed
on this occasion.



Next Newsletter deadline July 7th 2012

Walking in Chippenham Park

The owners of Chippenham Park Estate have for a number of years allowed the residents of the parishes of Chippenham and Snailwell to walk in the Park in designated areas. This arrangement is entirely private and there is no intention to establish public rights of way across the Park. In light of recently reported incidents elsewhere, where members of the public have been harmed by falling trees or stampeded by cattle, access to the Park will be restricted to those times when cattle are not grazing the Park and there are no inclement weather conditions that may increase the risk of sudden tree failure. The Park may also be closed at times where events are being held in the Hall or Park or tree works or agricultural operations are taking place. The permissive access will continue at other times provided certain conditions are observed but the right is reserved to withdraw this permission at any time.

Signage at the main entrance gates will advise whether the park is open or closed for walking.

When the Permissive paths are open it is on condition that:

- Dogs must be kept on a lead, please pick up after your dog
- Access is taken on foot only; horses, bicycles or motorised vehicles are not permitted
- The lake is out of bounds, no swimming is allowed
- Picnicking is not permitted
- Children must be accompanied at all times
- The permitted access route is through the main gate, through the wooden five bar gate, on the main track, through the next gate and again continuing on the stoned track. The access extends as far as the next locked gate at the bottom of the Park, this is clearly signed.
- Keep well away from the area in front of the house and the marquee

Bidwells
May 2012



London 2012 - The Olympic Torch Relay comes to town!

The Olympic Torch relay passes from Moulton through Newmarket via Fordham Road and down the High Street on to Bottisham. and Cambridge Currently scheduled as 17.30 on Saturday July 7th.

Full details of the route can be found at <http://www.london2012.com/torch-relay/route/>



Faster Broadband for our villages!

Sign up to lobby for superfast broadband in new campaign

The 'Connecting Cambridgeshire' project is being led by Cambridgeshire County Council in partnership with Peterborough City Council, District Councils and partners in business, health and education. The aim is to bring access to superfast broadband to at least 90% of businesses and homes across Cambridgeshire and Peterborough, and better connectivity for all remaining premises by 2015.

You can register the demand for broadband in minutes with just a postcode and landline phone number, you can also check your broadband speeds, find out about the benefits of broadband for businesses and communities and volunteer to become Digital Champions for your local area.

The website www.connectingcambridgeshire.co.uk will be the main source of information about the project with links and regular updates about the campaign can be followed using Twitter and Facebook.

The Parish Churches of

**From the Three Rivers Group Associate Priest
Rev'd Kate Peacock Tel - 723690**

As I write, the hosepipe ban has brought the rain, the heating remains in the 'on' position and I'm wearing boots with socks, not sandals or pumps, and I've yet to enjoy any asparagus! – So we can celebrate that the English summer has well and truly arrived! And what a summer it will be! I for one am very excited about the Olympics (seems to me it's time for fun and celebrations) and the Jubilee will bring its own sense of community celebrations and thanksgiving to our Monarch and Supreme Head of the Church of England. It is set to be a summer of red, white & blue; and gold, silver, bronze. In our churches this summer we will be celebrating and praying for Her Majesty; as we give thanks for her 60 years as defender of the faith. It is a remarkable achievement, for anyone to be so dedicated and so tireless in their work. As a Diocese and as a parish we have all signed and sent a 'Great Big Thank You' card to the Queen, as a sign of our gratitude. Her role as defender of the faith and Supreme Governor of the Church of England is as you can perhaps imagine a huge task and a real responsibility – also as head of the Church it does rather make you wonder why all the fuss about Women Bishops; but I suspect that debate is for another time!

In our parish we are also celebrating a record 35 weddings this year! (in some churches several on one day – any brides reading this please don't be late!) In each marriage service we pray that the couple's love may be a 'seal upon their hearts and a crown upon their heads' (indeed in the Orthodox Churches Brides and Grooms do wear crowns). It is an outward sign of their love; which as Christians we celebrate in church, and as a Queen is a sign of her love and service of her country.

To wear a crown is joy and responsibility as any Monarch or as a Wedding Couple will tell you – a crown is a sign of love. Each wedding service begins with the words from John's Letter – God is love and those who live in love live in God and God lives in them. Amen to that!

This summer let us celebrate our weddings, our Olympic Glory and our Queen's Reign, and whether we dress up or not, let us wear our crowns of love – love for each other and love for God. And do join us in Church as we give thanks for what looks set to be a great summer of fun and celebration (whatever the weather!) *Kate*

Chippenham & Snailwell



**Galaxy Big Band Saturday 11th
August. Picnic Time Again.
Don't miss it**

Tickets will be available end of June, only £10 each. Dress up – Dress down. Make a special evening with friends, to the wonderful sounds of yester- year. There will be a Grand Draw again with wonderful Prizes. Tickets £1 each or £10 a book of 10. again these will be on sale from the end of June. This event is to raise much need Funds for the Church up keep and Restoration. Again. Don't miss it.

For further information:- contact Maureen 01538 577456



The Three Rivers Group

Mumst^{plus}

**Join us for a monthly breakfast/
coffee / latte/ cappuccino group
for fun, conversation & sharing our
questions of life, faith and
parenthood - all welcome!**

Dates:

Fri 20th April

Fri 11th May

Fri 15th June

Fri 6th July

Fri 17th August

**from 9.15 (after the school run)
@ La Hogue Cafe, Chippenham**

babies & toddlers welcome

**La Hogue has great play equipment, highchairs,
children's menu etc.**

Mothers' UNION
Christian care for families

**For more info:
Helen Banyard - 721616
Kate Peacock - 723960**

Sun 3rd June TRINITY SUNDAY (W)

Romans 8: 12 - 17

John 3: 1 - 17

Holy Communion

Snailwell 9.30 am

SONGS OF PRAISE CHIPPENHAM PARK 12 NOON

Sun. 10th June Trinity 1 (G)

2 Corinthians 4:13 - 5:1 Mark 3: 20 - end

Evensong

Snailwell 6.00 pm

Sung Eucharist

Chippenham 11.00 am

Sun 17th June Trinity 2 (G)

2 Corinthians 5: 6-10, 14-17 Mark 4: 26 - 34

Family Service

Snailwell 9.30 am

Sung Eucharist

Chippenham 11.00 am

Sun 24th June Trinity 3 (G)

2 Corinthians 6:1-13

Mark 4:35 - end

Holy Communion

Snailwell 9.30 am

Evensong

Chippenham 6.30 pm

Sun 1st July Trinity 4 (G)

2 Corinthians 8:7 - end

Mark 5: 21 - end

Holy Communion

Snailwell 9.30 am

Family Service

Chippenham 11.00 am

Sun 8th July Trinity 5 (G)

2 Corinthians 12:2-10

Mark 6:1-13

Evensong

Snailwell 6.00 pm

Sung Eucharist

Chippenham 11.00 am

Sun 15th July Trinity 6 (G)

Ephesians 1: 3 - 14

Mark 6: 14 - 29

Family Service

Snailwell 9.30 am

Sung Eucharist

Chippenham 11.00 am

Sun 22nd July MARY MAGDALENE (W)

2 Corinthians 5:14-17

John 20:1-2, 11-18

Holy Communion

Snailwell 9.30 am

Evensong

Chippenham 6.30 pm

Sun 29th July Trinity 8 (G)

Ephesians 3: 14 - end

John 6: 1 - 21

Holy Communion

Snailwell 9.30 am

Sung Eucharist

Chippenham 11.00 am

Chippenham Church Rota							
	Sidesmen	Reader	Wine	Flowers	Cleaning	Coffee	Locking
June 3rd	Jan	Chris Coldrey	Jan & James	Jean	Jan & Yvette	Helen	Peter
June 10th	Jennifer	Helen	Paul & Isobel	Helen	James & Paul	Eileen	Kevin
June 17th	James	Terry	Nick& Wendy	Helen	Eileen, Mary & Betty E	Fiona	Kevin
June 24th	Tony & Eileen Evensong	Eileen	Peter & Fiona	Nicola	Fiona & Lucy	Lucy	Tony
July 1st	Jan	Young Person	John Bridges	Nicola	Jan & Yvette	Helen	Tony
July 8th	Jennifer	Monica	Jennifer	Judi	James & Paul	Eileen	Terry
July 15th	James	Chris Coldrey	Terry & Isabel	Judi	Eileen, Mary & Betty E	Fiona	Terry
July 22nd	Tony & Eileen Evensong	Helen	Jan & James	Jennifer	Fiona & Lucy	Lucy	Peter
July 29th	Jan	Terry	Paul & Isobel	Jennifer	Jan & Yvette	Helen	Peter
August 5th	Jennifer	Eileen	Nick& Wendy	Wendy	James & Paul	Eileen	Kevin

For both Churches if dates do not suit please swap

St Peter's, Snailwell Church Rota		
	Reader/Sidesman	Flowers/Cleaning
June 3rd	Maureen Trinity Sunday	Hannah
June 10th	Charles 6pm Evensong	Muriel - Maureen
June 17th	Gaynor	Muriel - Maureen
June 24th	Michael	Gaynor - Sue
July 1st	Muriel	Gaynor - Sue
July 8th	Maureen	Hannah
July 15th	Charles	Hannah
July 22nd	Gaynor	Muriel - Maureen
July 29th	Michael	Muriel - Maureen
August 5th	Muriel	Gaynor - Sue



Age UK Cambridgeshire has extended its Shopping Service to residents in Cambridgeshire aged over 60.

If any of your parishioners have difficulty with their grocery shopping, all they need to do is telephone us on 01354 696650 any morning with their shopping list and payment details and we will arrange for their shopping to be delivered to their home. There is no charge for this service, the customer just pays for their shopping and a small supermarket delivery charge between £3 and £6. This service saves the older person from the worry of transport to the shops and carrying heavy bags and it helps those that are ill or infirm.

Shopping Service: Mon - Fri 9.00 am - 12.30 pm

Administration: Mon - Fri 1.00 pm - 5.00 pm

Tel: 01354 696650

Email: angela.rayns@ageukcambridgeshire.org.uk



Monday	Tue	Wed	Thu	Fri
6.30-7.30pm	6.00-7.00pm	8.15-9.15pm	6.30-7.30pm	6.30-7.30pm
Victoria Hall,	Millennium Centre	Millennium Centre	Chippenham Village Hall	Isleham Village Hall
Fordham	Red Lodge	Red Lodge	Chippenham	Isleham

5 per class or £35 per month for all classes!

**Christmas Gifts???? Vouchers for classes and monthly passes
ZUMBATOMIC!**

Kids Zumba coming to your village

Contact: Michelle 07842 112 190

Email: Michelle@healthyworkingminds.co.uk

CHIPPENHAM PARISH COUNCIL NEWS

Your Councillors:

James Broad (Chair) – 8 Badlingham, 720973
Jennifer Wilson (Vice Chair) – 5 Manor Farm Barns, 720649
Fiona Maxwell – 49 High Street, 720677
Lucinda Wright – Badlingham Manor, 720043
Nick Parsons – 18 Scotland End, 721791
Linda Porter-Cohen – Coach House Stables, 720415
Hugo Nicolle – Hare Hall, 721619
Clerk: Sally Hughes – 44b High Street,
Chippenham, 720915
Email: chippenhamparishcouncil@hotmail.com

Parish News

- The Parish Council has paid for the grass verges in the High Street to be edged as they were encroaching on the footpaths.
- At the recent Property Marking Event held in the Tharp Arms car park, 12 bikes and 3 mowers were security marked.
- The Parish Council is happy to support and contribute to the Diamond Jubilee celebration of the Big Lunch which will be held in June.
- The lime trees in the High Street have been pollarded by Cambridgeshire Highways. They were inspected and deemed to be dangerous.
- The Parish Council are waiting to hear from Cambridgeshire County Council whether they have been successful in their bid for traffic-calming measures for the High Street.

PLANNING

12/00234/OUT- land adjacent to 2 Tharp Way .

Applicant: K Nobbs

Proposal: new dwelling on land adjacent to 2 Tharp Way

Three Rivers Mothers Union



Thank you to all who supported the Lent Lunches which were once again very successful, raising approximately £200. All monies are donated to MU charities , £100 having already been sent to the Wheels Appeal.

Mark Liversidge was the guest at our April meeting, in Isleham Church, when he gave a very interesting talk on the work for his ALM Course in music and his re-introduction to church music. At the beginning of May we were delighted to welcome Jackie Naylor from Fordham into our Group and Mike Banyard kindly enrolled her at the meeting. Tony Page was our speaker for the evening and he gave a very entertaining talk on some of his experiences in Banking.

On a more sombre note we were very saddened to learn of the passing of our Fordham member , Paula Fleet. Paula had been a loyal member of the MU for over 60 years and she will be greatly missed.

FORTHCOMING EVENTS

Tuesday, 19 June - 10.00 a.m - 12.00 Coffee Morning - Eileen Page, 2 Parkside, Chippenham. Raffle, Bring & Buy, Cakes etc.

Wednesday, 27 June - 7.30 pm Meeting - Victoria Hall, Fordham. Laura Cox-Watson 'Celebrating Creative Writing'. TGroup and Mike Banyard kindly enrolled her at the meeting. Tony Page was our speaker for the evening and he gave a very entertaining talk on some of his experiences in Banking.

Thursday, 5 July - Trip to Freeport Shopping Outlet at Braintree, Essex.. Cost £12 per person. The bus will leave Chippenham at 9.30 a.m., Fordham 9.45 a.m. and will depart Freeport at 3.30 p.m. If you are interested in going please contact Jenny Bowen on 720820.

Visitors and new members will be most welcome at any of our meetings. If you require any further information on any of the above please contact either Helen (721616) or Jenny (720820).

The Tharp Arms

Mark & Ali Daniels

46 High Street, Chippenham - 01638 720234
beer@thetharparms.com - www.thetharparms.com

The Pub is Not Just A Pub

Join us at The Tharp Arms, for a pint or two,
or join us at The Tharp Arms for a Pot of Tea or Coffee !!!

Join us at The Tharp Arms for a Burger or Sunday Roast
or join us at The Tharp Arms for a slice of Homemade Cake !!!

The choice is yours but we have a lot more to offer than just beer !

We are celebrating 7 years as landlords of the village pub this July,
and in this time a lot has changed.

The pub is a great meeting place and we strive to offer an
environment that is suitable for all, young and old,
a great place to meet friends and make friends.

So over the summer months, why not pop down and meet us -
we're quite friendly ☺ ☺ ☺

EVENTS COMING SOON

Following on from the successful literary evening with
Ali McNamara, over the course of the following couple of
months we have several more authors lined up to come along
and chat to us, whilst eating cupcakes !
(this time there were 12 different types to try !)

Check the pub notice boards and facebook page for more updates.
There is limited space available on these evenings so please get your tickets (£5) early !

Throughout June we will be showing the Euro Football Cup, with special offers on
Food and Drink whilst all England Matches are being played.



We also have a bar available for private use for groups, meetings or dinner parties
So why not hold your next meeting with us !



NOTICE BOARD

Village Hall Activities

PILATES:

Monday: -
6pm-7pm & 7pm- 8pm
Contact Ros 01353 720094

Thursday: 2pm - 3 pm
Contact Ros as above

WOMEN'S INSTITUTE:

3rd Wed of month - 7.00pm
onwards - Contact Ginette
Hawes 01638 781127

CHIPMUNKS:

Mother and
Toddler Group:
Thursday - 10.00am to
11.00am - over 2 years.
Tel: Ruth 07775911033 and
Lucy 07768874081

CARPET BOWLS:

Thursday 7.30 to 10.00
pm Contact : Hazel Martin
01638 717000

SCOTTISH DANCING

Tuesdays at 7.30pm
It will a small fee to cover
Hall costs will depends on
numbers

Hi, my name is Mollie Kerr and
I live in Chippenham.

I am 15 and available for baby-
sitting duties. I love children
and would be happy to entertain
yours should you want to go out.

Please call to arrange

Tel: NKT 721934 /

07943 322 883 /

07778 796 505



THE VILLAGE BOOK SWOP



Will be back after the
Summer on the first
Wednesday each month,
Chippenham Village Hall.
2.30 – 3.30pm

Our tea and book browse
provides a great chance
to share of your unwanted
books AND raises funds for
Charity.

NOTICE BOARD

My name is Mia Clark, I am 14 years old, and I live in Chippenham. I have experience, as I regularly babysit for people I know. I would love to look after your children; If you are interested, or want more information please call me on 07557819869 or 01638 720851



Babysitting and Petsitting

Emily Barrow, High Street,
Chippenham

**I love looking after small
children and small pets too!**

I am 15

**Contact me on: 07759306466
or 01638 721745**



Mobile Library

The mobile library will now be calling once a month, on the first Thursday of each month, times as follows:

Snailwell - Roman Way -
10.00 - 10.20am

Chippenham - Village Hall -
11.05 - 11.35am

Free to Join Service
Video/DVD rental - £2.50 for
2 weeks

Enquires Call
- 0845 045 5225

New Residents

If you are new to the village and would like to know more about what is going on please contact Fiona Maxwell on 720677 for a welcome pack.



SNAILWELL PARISH COUNCIL NEWS

SNAILWELL PARISH COUNCILLORS:

Joe Pattison (Chair) - 22 The Green, 577077

Virginia Richmond - 7 The Green 578296

Melanie Hood - The Flint Barn, 39 The Street 578366

Nathan Snow - 10 The Street

Craig Dunnett - 12 The Street, 577626

Nicole Langstaff - Phantom Cottage 720499

Clerk: Beverley Kelleher 21 Freckenham Road,
Worlington, Bury St Edmunds, Suffolk, IP28 8SQ

Tel: 01638 711325

Email: snailwellparishcouncil@hotmail.com

SNAILWELL VILLAGE NEW PARISH CLERK

We are sorry to announce that our Parish Clerk, Juliette Chappell, is leaving us due to other work pressures and the Parish Council would like to thank her most sincerely for her hard work and dedication that she has shown us over the past few years. We will certainly miss Juliette and wish her well for the future.

In her place we are delighted to welcome Beverley Kelleher who joins us on 22nd May 2012.

VERGES AND VEHICLE ACCESS

There has been a number of incidents in the village where vehicles have been parked on or driven over the grass verges or pavements. This is often where extra access is required and there is no drop kerb.

Snailwell Parish Council would like to remind all residents that a vehicle is not allowed to drive over a verge and may only be driven over a pavement or footpath if it is entering or leaving a property.

If access is required onto a property, a right of access via a vehicle crossing is required and can be obtained from Cambridge County Council Highways Dept. If an application is successful a dropped kerb should be provided. The pavement needs to be reinforced and any section of verge that has not been covered needs to be replaced.

"SHAPE YOUR PLACE"

East Cambridge District Council is always looking to increase community involvement through such initiatives as the Neighbourhood Panel which is held in Soham each quarter. This gives everyone the opportunity to keep up to date with developments that affect us and have a say in district and local issues. They would like us to be more involved, and to those who have access they have launched a new website, www.ShapeYourPlace.org which allows interaction on the latest reports and issues that affect us all.

www.ShapeYourPlace.org is the community website giving everyone the power to improve their neighbourhood.

VILLAGE TREES

Having lost another red chestnut tree to disease on the lower green, we are looking for a replacement tree to maintain the street scene.

Unfortunately grants for the replacement trees are no longer available and the cost of a new tree would have to come out of the parish funds.

A resident has recently kindly donated a tree in memory of their mother. Any donations in this or for any other cause are always gratefully accepted and it is always nice to see a tree grow with a purpose.

The parish council would be very interested to hear from any resident of Snailwell who would like to donate a tree in this way.

DROUGHT CONDITIONS

It had to happen, as soon as the hosepipe ban started, it hasn't stopped raining!!

Despite this the Environmental Agency warned us that there may be reductions or at worst interruptions in the pumping of water into the village pond if there is no improvement in the water levels or if the drought conditions get worse.

Currently they pump water daily from the pumping station near the A14 flyover on the Snailwell Road into the village pond to maintain water level. Let's hope that the rain we are having will be sufficient to allow them to continue filling the pond.

If you have any questions or concerns please do not hesitate to contact Beverley Kelleher on 01638 711325 or at snailwellparishcouncil@hotmail.com.

GEORGE AND DRAGON COMMUNITY PUB SNAILWELL

Tel: 01638 577241

www.thegeorgeanddragonsnailwell.co.uk

Opening Times: Monday, Tuesday 12-8pm
Wednesday, 12-12 Thurs, Fri, Sat 12-11pm Sunday 12-7pm

Meals are served up to 8.30pm
except Monday and Tuesday when it will be 7pm
Pensioners 20% off main meals 12-3pm Mon- Fri

Sunday Carvery 12-4.30pm

Our carvery has a choice of two meals and seven
fresh vegetables just £6.95 children £3.95

Karaoke every Wednesday and last Sat of every month
8.30-12

Morris Dancers will be here Thursday 28th June 8.45
Lakenheath Silver Band Saturday 14th July 2pm-5pm

Our yearly coach trip will be in July come into the Pub
for more details.

Many events coming soon see boards for details.

Support your local Pubs you may not have them soon

Les and Eileen Legate

Chippenham Women's Institute



We meet the third Wednesday of each Month at 7.30pm in the Village Hall. It is only £2.50 per meeting for non- members who will be made most welcome.

June 20th Victoria Beckinsale - Marie Curie Cancer Care Competition - A Rose

July 18th Linda Wilding 'Card Making' Competition - A Handmade Birthday Card

Scottish Country Dancing

Tuesdays from 7.30 – 8.30pm £1 entrance fee
at Chippenham Village Hall , All Ages and All Levels Welcome
For further details contact Yvonne Lomas 01638 721676

Come Along and



Have Fun

Chippenham by Email

Have you subscribed to receive news and details of events in Chippenham by email? You can also get this newsletter e-mailed to you before it lands in your postbox. Choose what you receive with news items sent out weekly so you can keep up to date.

Subscribe at: <http://www.chippenhamcambis.info/newsletters/subscribe.spx>.
Its free and you can unsubscribe at anytime.



Stay in touch with activity and residents past and present www.facebook.com/pages/Chippenham-Village-News/272302866579?ref=mf/

CHIPPENHAM OIL CO-OP FIRST YEAR REVIEW

We have just completed the first annual cycle of 6 bimonthly bulk orders. Here are some interesting facts:

1. We have bought nearly 80,000 litres of oil
2. There are 53 addresses, including the Church and the Village Hall, most of which order regularly
3. We made a typical saving of just under 3p per Litre, or £42 on average each.
4. I now call 7 different suppliers each time, prices vary hugely, so it is worth phoning round
5. This graph shows the variability of the prices:

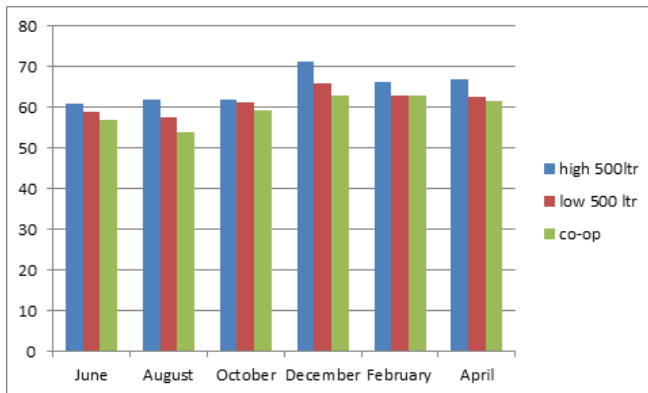

August seems to be the cheapest month, as many are away on holiday apparently, and so demand is lowest.

In February, despite having our biggest volume order, the saving was very small; however there was a cold snap then which caused a spike in demand.

I am happy to continue the administration of this co-op. I am not going to make any admin charge, as some others do, but I do propose giving a "tithe" of the savings that I have made to the Church restoration fund. If we all did that it would raise £220.

If you would like to place an order for June delivery, please let me have your requirements by midnight on 5th June. You know the form by now!

Oil Buying Co-operative CHIPPENHAM & SNAILWELL

**Deadline for ordering :
midnight Tuesday 5th June 2012
Target Order 10,000 litres.**

Orders to: James.hurst@winkhaus.co.uk or card to 47 High St

Any orders left by email will always be acknowledged; if you do not get a reply, I haven't received your order.. I will keep a note of any special needs such as access requirements., let me know if you wish to change these

- The minimum delivery is 500 litres; this is a Trading Standards ruling because of the accuracy of lorry gauges. To get the minimum ask for 500 litres; do not ask for a "top up" because you might get a "fill up".
- Orders will be collated and placed shortly after the order deadline and deliveries may or may not begin the same week. The price will not be known until the order is placed and the supplier may ring for payment before delivery (failure to reply to this call may put your order in jeopardy) or bill you direct after delivery.
- Please be aware that most suppliers now add 2% to the invoice for credit card payment. Debit cards and cheques attract no surcharge.

Thank you to the people who joined up to help us all and our community venues save money on nearly 80,000lts of oil!



Chippenham 100 Club, join today!

Winners for March 2012: 1st £20 Sophie Hughes
2nd £10 Julia Gilbert 3rd £5 Andy Tiley

Winners for April 2012: 1st £20 Julie Rivers
2nd £10 Joan Fisher 3rd £5 Isobel Newport Mangell

It costs £12 per year to join the club and you keep the same number throughout. Prizes are drawn monthly when three winners are chosen at random from all the participating numbers. The monthly prizes are £20, £10 and £5 and in addition two bonus prizes of £30 each are drawn in February, June and October. All profits raised go towards the Village Hall. There are still some spare numbers available, so for more details contact Chris Mason on 720427.

PLUMBER



Plumbing
Heating
Kitchen Installations
Bathroom Installations

Call Tony Jullion



Your local
plumber on
01638 715966
or 07850
839615

**STEVE
MAYNARD
PAINTER &
DECORATOR**

*No job too small
Free Estimates*

**01638
781776**



News from **COACH HOUSE RIDING SCHOOL**

By the time this comes to print Bambi's

engagements will be well underway. We start the season at the La Hogue Garden & Lifestyle show and then the St Louis Festival of Sport. and we are in for a busy summer. We will be at Chippenham Park on June 3rd for the "Big Lunch" Jubilee celebrations as well as giving pony rides on the other ponies; all Bambi's outings are posted on her face book page "bambicoachhouse".

The show season has started well with our girls, Kirsty, Hannah and Anna on the school ponies bringing loads of rosettes home from the Worlington show - they virtually swept the board

between them! We have some wonderful colourful new show jumps they have been practising with so I'm sure that helped to get them going.

Our fields are very green with the rain and fertilizer however a little sunshine would now be welcome. Our new editions to the Coach House zoo down in the hollow are four "Large Black" piglets which are Kevin's latest hobby.

We are still waiting on the outcome of our funding bid to replace the old clubhouse, and are still hopeful we will get it, so follow the news on our website and facebook page www.coachhouseiding.co.uk.

Tracks around the horses fields and allotments

Please remember these tracks are "permissive" tracks and not public footpaths. We are pleased that so many people enjoy walking on them, but they are not bike tracks and need to be treated with respect, which includes a request to dog walkers; please pick up your dogs pooh and take it away with you as it is most unpleasant mowing the grass with

dog pooh in it., and please do not leave it hanging in a bag on our fences for someone else to move! There are pooh bins for that purpose in the village.

Linda & Kevin

The Three Rivers Community Car Scheme

provides people with a door to door lift for essential journeys, driven by a volunteer using their own car. The passenger pays a contribution to the fuel and running costs of the car. Lifts are provided to appointments (eg.to the surgery or hospital, optician and dentist), plus help with visiting friends and relatives in hospital or with shopping



**To find out more or to
volunteer**
Phone; 07549 89 23 22



Domestic Cleaning & Ironing Service

At Suffolk Maids we provide a vital service to people with hectic lifestyles, who find themselves having to deal with the ever increasing demands on their time.

Personal Housekeeper

Unique Security System

Fully Insured

All from less than £9.50 per hour.

For further information please call:
0844 544 9905

or visit our website at: www.suffolkmaids.co.uk

PRIVATE HIRE CAR BASED IN FRECKENHAM



ENJOY A COMFORTABLE, RELIABLE SERVICE

Strictly advance booking only

David Neal

Tel: 01638720441

Mob: 07889961173

Chippenham Tennis Club

Club nights have started again
every Thursday from 6:15pm



If you would like to join club please
note fees below - Contact Jon Van
de Peer for more details

Fees for the year 2012-2013 : Family - £68,
Senior - £20, Junior - £15, Adult - £30

We'd like to hear from you...!

Have you got an interesting event or activity to
promote, something interesting or
historical about our villages to share?
Celebrations to shout about?

Email the editor at:

newsletter@chippenhamcams.info

Let potential customers know about your local business -

To discuss the latest advertising offers in the
C & S Newsletter & linking to the village website contact:

Fiona Maxwell 01638 720677

fiona.maxwell@yahoo.com

Full Page £30 1/2 page £16 1/4 page £8 1/8 page £4

CLUBS



PAGES

At the time of writing the season has got off to a very slow and wet start. Of the 10 fixtures we have had to date only 3 have been completed due to the bad weather. The good news is that we are unbeaten! The Saturday 2nd XI have won their first two games against Cockenach and Bardwell and the Sunday side drew with Stansfield in the season opener.

Ppractice sessions take place at the ground on Monday from 6.30pm. All standards welcome. If you are interested in playing please contact Alan Wright 01638 720948.

Junior coaching also takes place at the ground every Monday during the summer term excluding bank holidays. Coaching for 5-8 year -olds takes place between 4.30pm and 5.30pm and 8 to 12 year -olds between 5.45pm and 6.45pm. For more details contact Darren Hughes 01638 720915.



Family Kwik Cricket nights restart on Friday 14th May and run throughout the summer term, starting at 6pm. Just turn up to play.

See our New Website where you can find out what is going on at the club and details of all fixtures. The address is www.chippenham-cricket.co.uk

You can also find us on Facebook <https://www.facebook.com/groups/296124827107443/> and follow us on twitter @chippenhamcamcc

