

# Élan Cité

DÉTECTER • INFORMER • SÉCURISER



---

**Start date:** Tuesday, December 15, 2020 12:00 AM  
**End date:** Sunday, January 31, 2021 12:00 AM

**Location:** Old School House, High Street

**Comments:** Facing Kennett  
Speed Sign 2 (Solar)

---

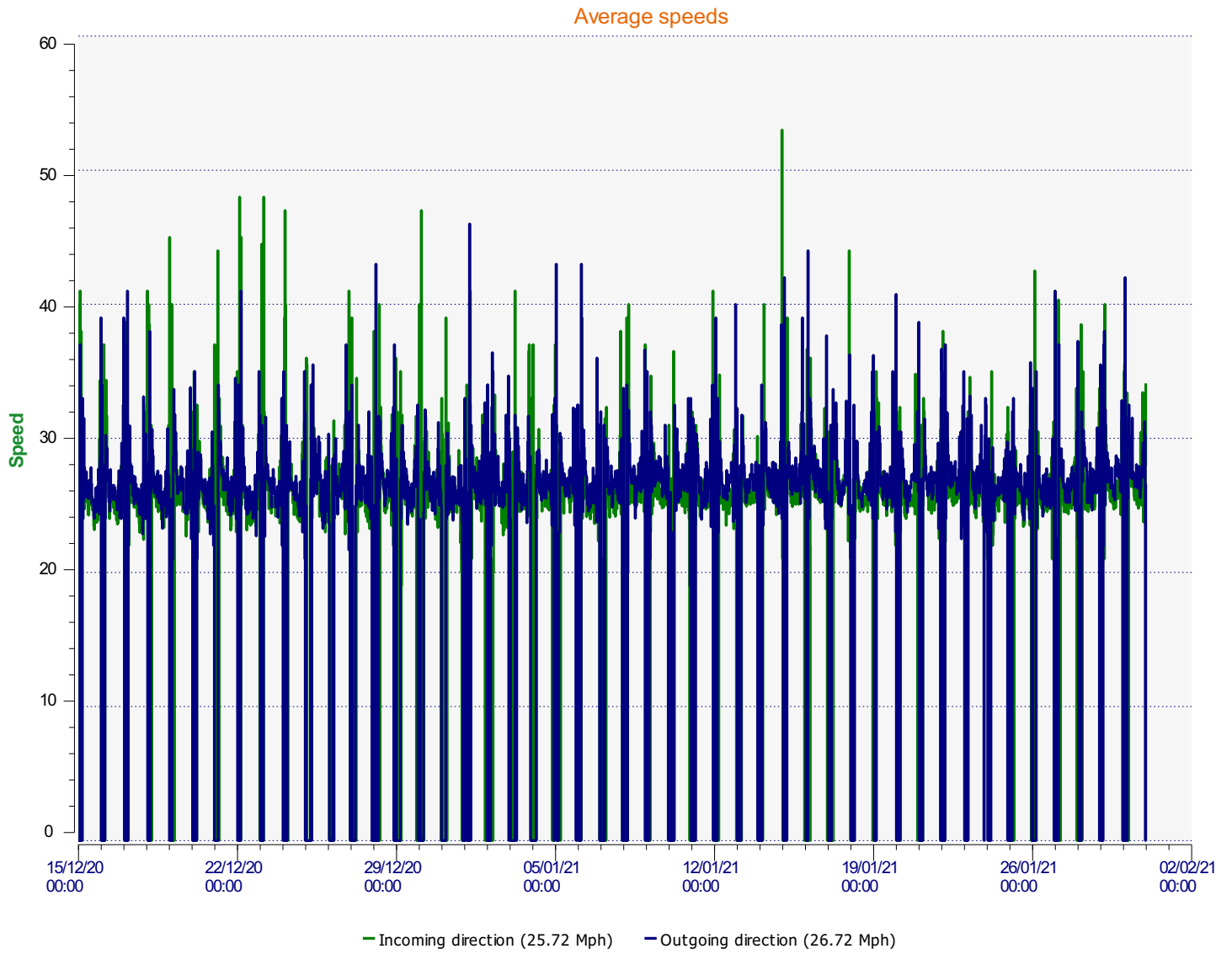

**Start date:** Tuesday, December 15, 2020 12:00 AM  
**End date:** Sunday, January 31, 2021 12:00 AM

**Location:** Old School House, High Street

**Comments:** Facing Kennett  
Speed Sign 2 (Solar)

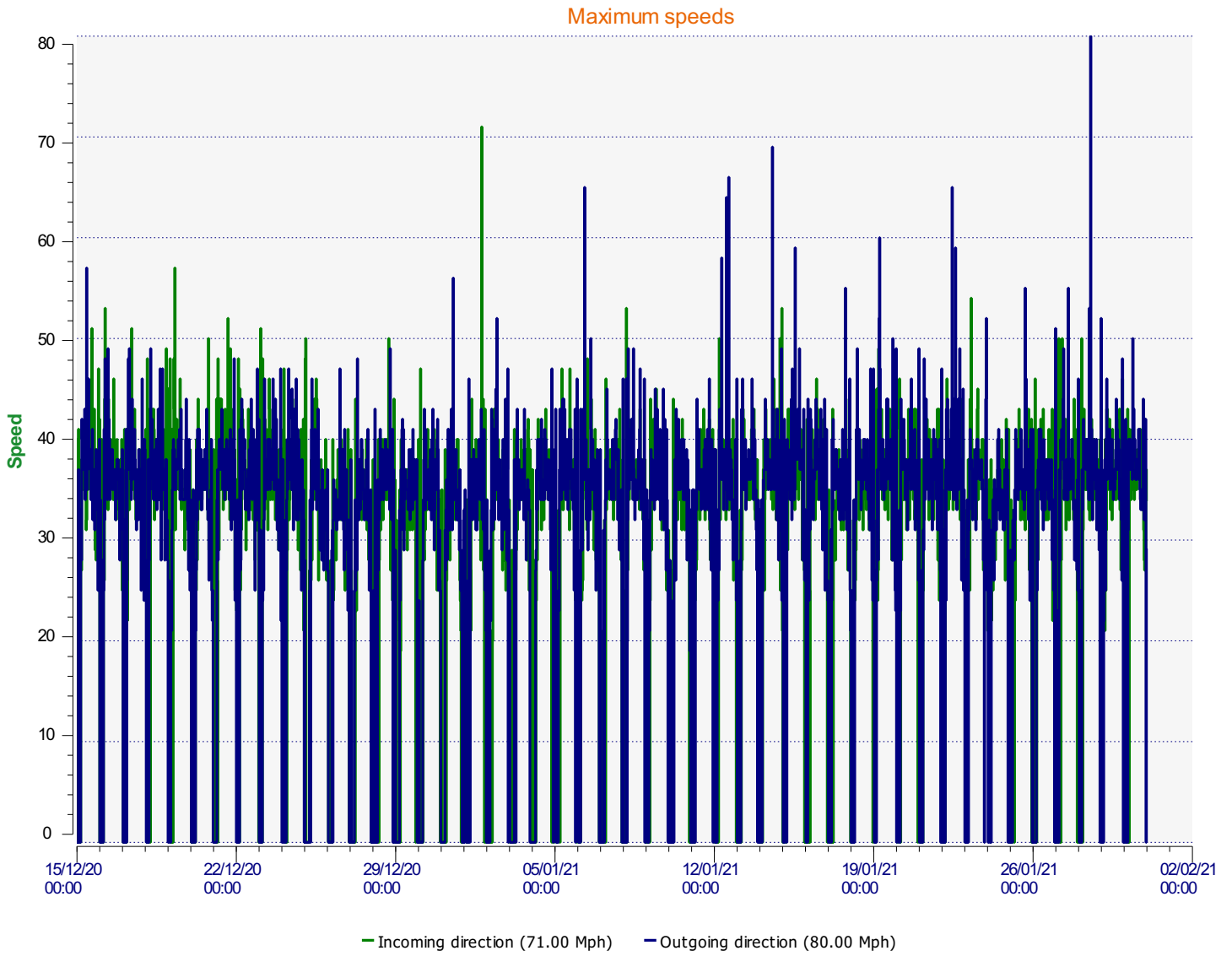

**Start date:** Tuesday, December 15, 2020 12:00 AM  
**End date:** Sunday, January 31, 2021 12:00 AM

**Location:** Old School House, High Street

**Comments:** Facing Kennett  
Speed Sign 2 (Solar)

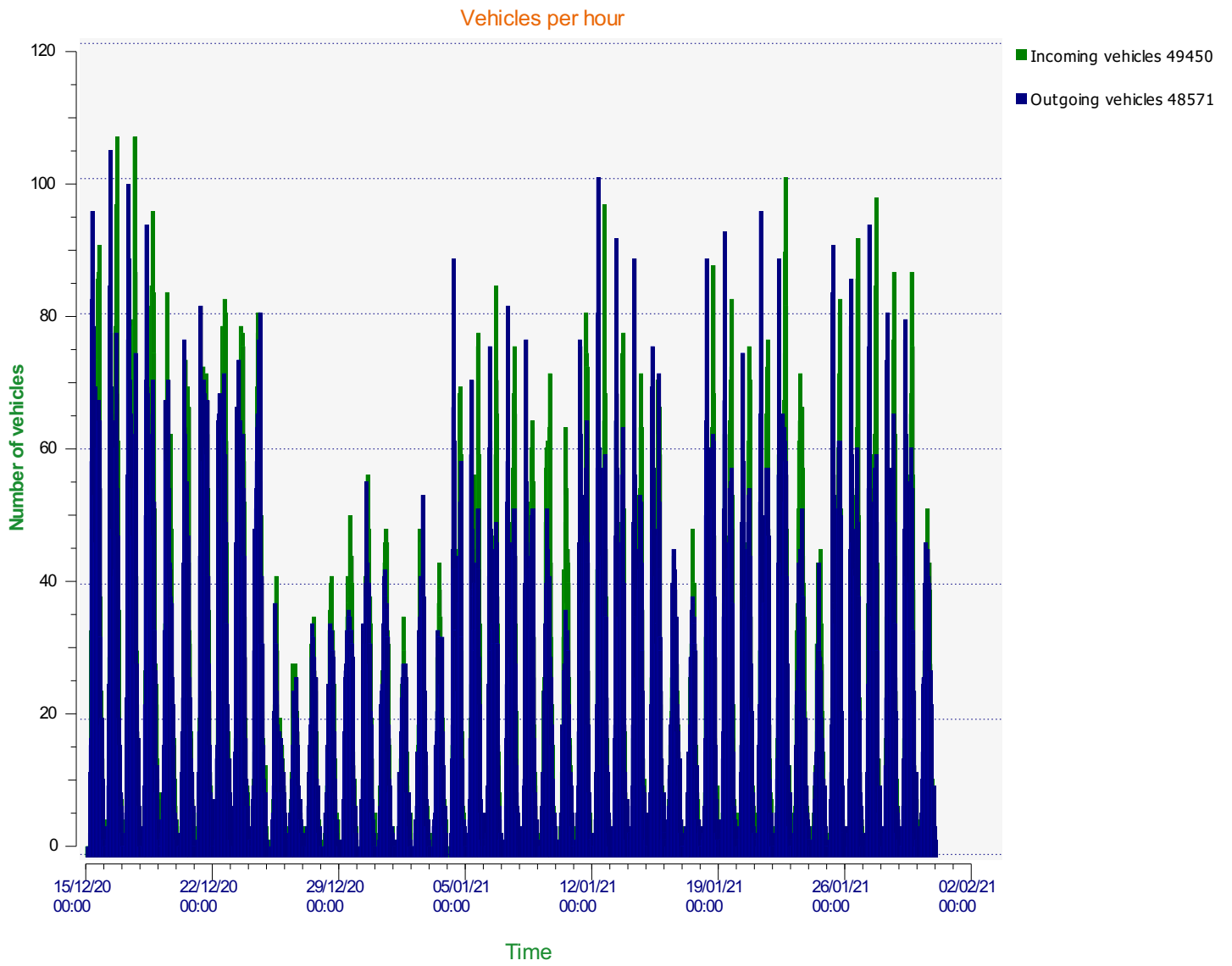

**Start date:** Tuesday, December 15, 2020 12:00 AM  
**End date:** Sunday, January 31, 2021 12:00 AM

**Location:** Old School House, High Street

**Comments:** Facing Kennett  
Speed Sign 2 (Solar)

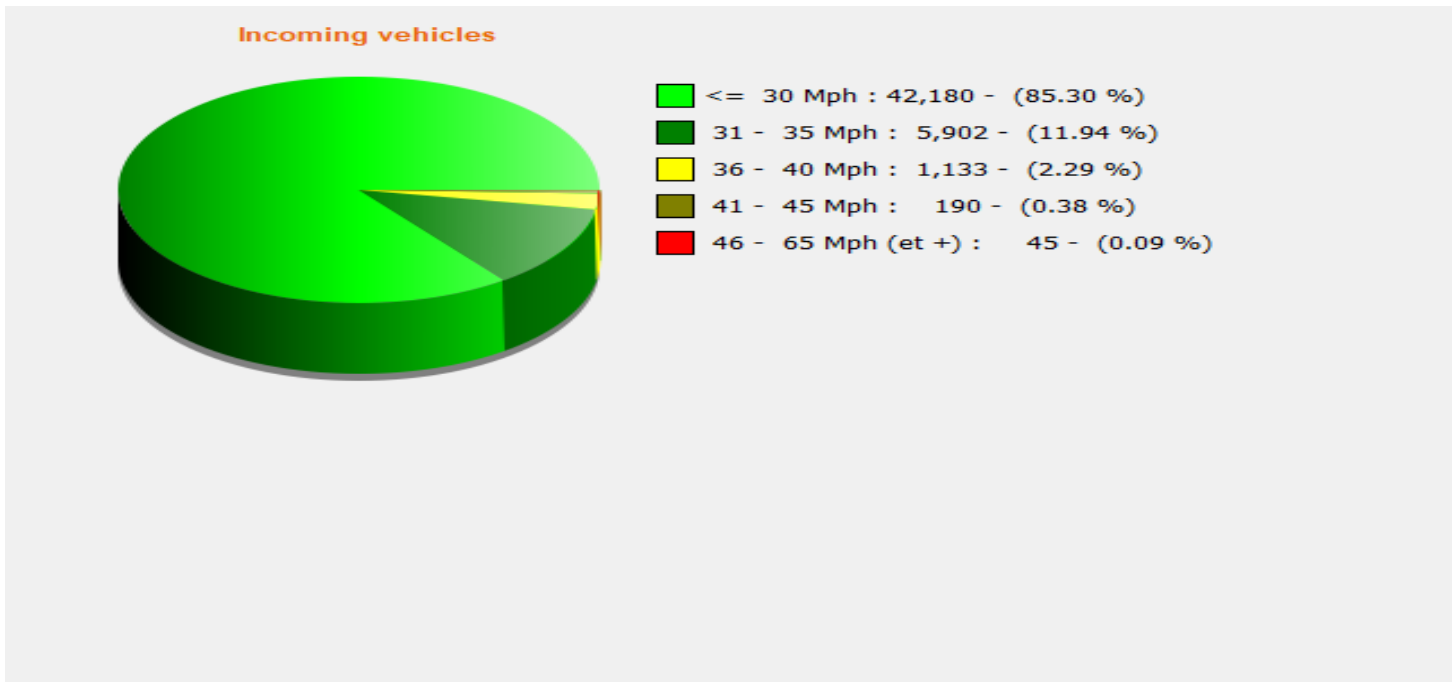





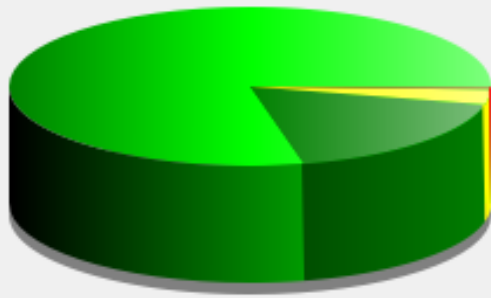

**Start date:** Tuesday, December 15, 2020 12:00 AM  
**End date:** Sunday, January 31, 2021 12:00 AM

**Location:** Old School House, High Street

**Comments:** Facing Kennett  
Speed Sign 2 (Solar)

### Outgoing vehicles



|   |                                    |
|---|------------------------------------|
|  | <= 30 Mph : 38,172 - (78.59 %)     |
|  | 31 - 35 Mph : 8,620 - (17.75 %)    |
|  | 36 - 40 Mph : 1,477 - (3.04 %)     |
|  | 41 - 45 Mph : 211 - (0.43 %)       |
|  | 46 - 65 Mph (et +) : 91 - (0.19 %) |

---

**Start date:** Tuesday, December 15, 2020 12:00 AM  
**End date:** Sunday, January 31, 2021 12:00 AM

**Location:** Old School House, High Street

**Comments:** Facing Kennett  
Speed Sign 2 (Solar)

---

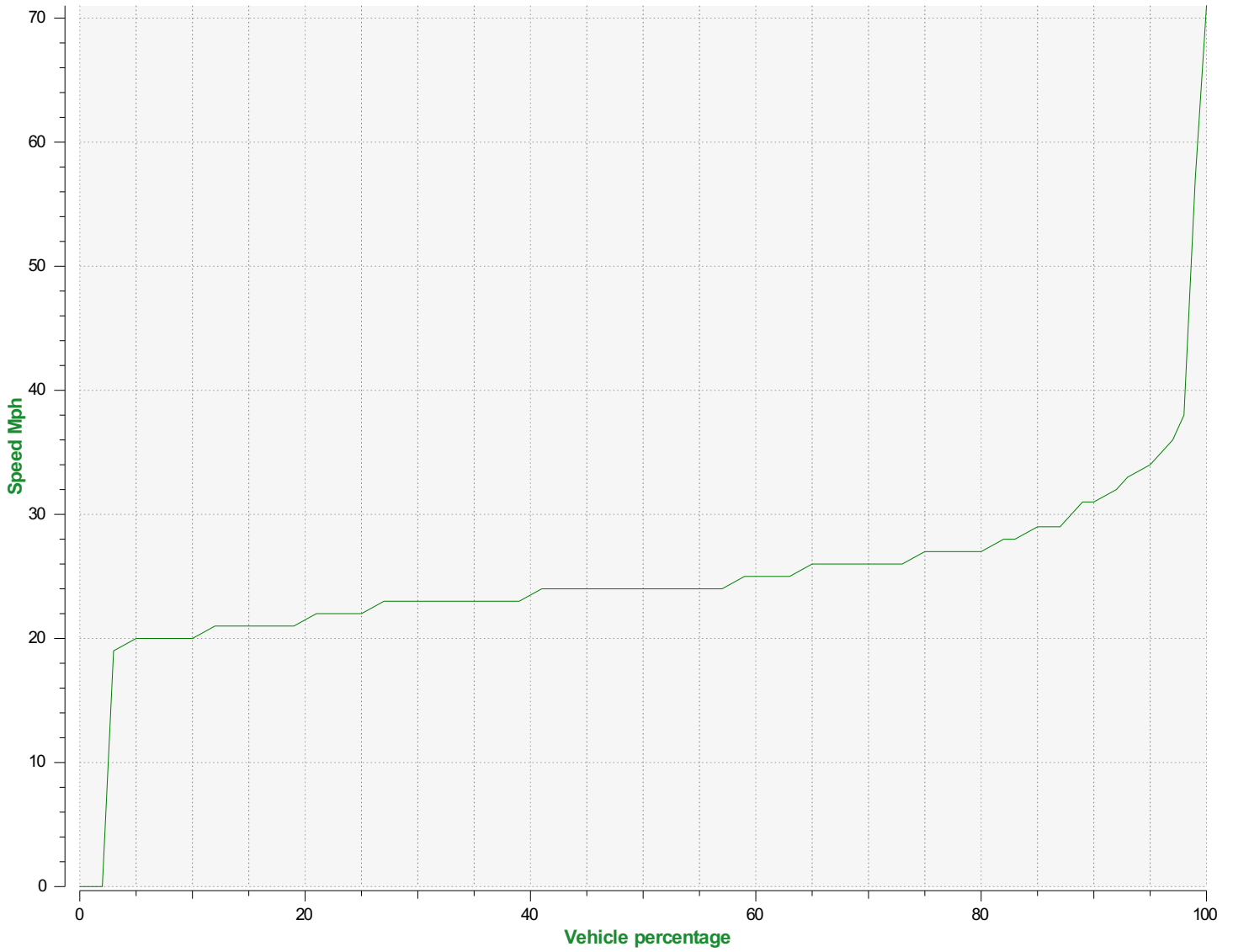

**Speed percentiles (incoming)**

**V30:** 23.00Mph    **V50:** 24.00Mph    **V85:** 29.00Mph

**Start date:** Tuesday, December 15, 2020 12:00 AM  
**End date:** Sunday, January 31, 2021 12:00 AM

**Location:** Old School House, High Street

**Comments:** Facing Kennett  
Speed Sign 2 (Solar)

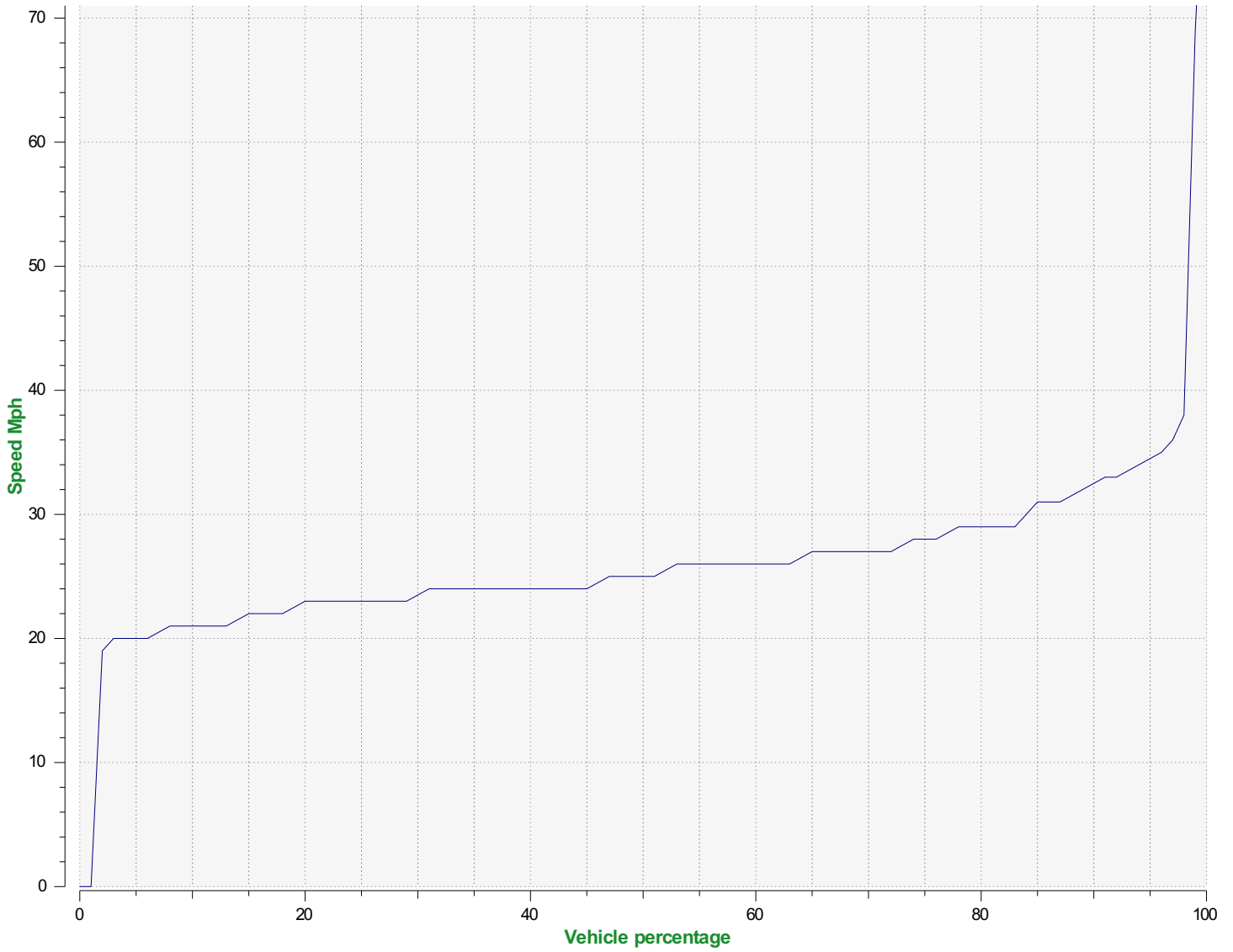

**Speed percentile(outgoing)**

**V30:** 23.00Mph    **V50:** 25.00Mph    **V85:** 31.00Mph

**Start date:** Tuesday, December 15, 2020 12:00 AM  
**End date:** Sunday, January 31, 2021 12:00 AM

**Location:** Old School House, High Street

**Comments:** Facing Kennett  
Speed Sign 2 (Solar)



## Measurements records

| Date             | Number of measurements | Number of vehicles | Average speed | Maximum speed | Direction |
|------------------|------------------------|--------------------|---------------|---------------|-----------|
| 30/01/2021 23:30 | 1                      | 1                  | 34.00         | 34.00         | Incoming  |
| 30/01/2021 23:30 | 2                      | 2                  | 26.50         | 29.00         | Outgoing  |
| 30/01/2021 23:00 | 3                      | 3                  | 28.00         | 37.00         | Incoming  |
| 30/01/2021 22:30 | 3                      | 3                  | 26.67         | 29.00         | Incoming  |
| 30/01/2021 22:30 | 4                      | 4                  | 30.25         | 42.00         | Outgoing  |
| 30/01/2021 22:00 | 4                      | 4                  | 27.00         | 29.00         | Incoming  |
| 30/01/2021 22:00 | 4                      | 4                  | 31.25         | 42.00         | Outgoing  |
| 30/01/2021 21:30 | 3                      | 3                  | 26.00         | 27.00         | Incoming  |
| 30/01/2021 21:30 | 6                      | 6                  | 28.33         | 38.00         | Outgoing  |
| 30/01/2021 21:00 | 4                      | 4                  | 23.75         | 28.00         | Incoming  |
| 30/01/2021 21:00 | 10                     | 10                 | 27.10         | 32.00         | Outgoing  |
| 30/01/2021 20:30 | 5                      | 5                  | 26.00         | 31.00         | Incoming  |
| 30/01/2021 20:30 | 3                      | 3                  | 29.67         | 39.00         | Outgoing  |
| 30/01/2021 20:00 | 7                      | 7                  | 33.43         | 42.00         | Incoming  |
| 30/01/2021 20:00 | 4                      | 4                  | 29.00         | 44.00         | Outgoing  |
| 30/01/2021 19:30 | 11                     | 11                 | 27.18         | 33.00         | Incoming  |
| 30/01/2021 19:30 | 8                      | 8                  | 28.00         | 34.00         | Outgoing  |
| 30/01/2021 19:00 | 9                      | 9                  | 25.00         | 34.00         | Incoming  |
| 30/01/2021 19:00 | 9                      | 9                  | 27.11         | 33.00         | Outgoing  |
| 30/01/2021 18:30 | 12                     | 12                 | 27.42         | 35.00         | Incoming  |
| 30/01/2021 18:30 | 8                      | 8                  | 27.38         | 34.00         | Outgoing  |
| 30/01/2021 18:00 | 13                     | 13                 | 30.46         | 40.00         | Incoming  |
| 30/01/2021 18:00 | 22                     | 22                 | 26.32         | 35.00         | Outgoing  |
| 30/01/2021 17:30 | 22                     | 22                 | 26.18         | 35.00         | Incoming  |
| 30/01/2021 17:30 | 21                     | 21                 | 25.57         | 33.00         | Outgoing  |
| 30/01/2021 17:00 | 25                     | 25                 | 25.92         | 41.00         | Incoming  |
| 30/01/2021 17:00 | 25                     | 25                 | 26.08         | 34.00         | Outgoing  |
| 30/01/2021 16:30 | 28                     | 28                 | 26.68         | 36.00         | Incoming  |
| 30/01/2021 16:30 | 27                     | 27                 | 27.07         | 35.00         | Outgoing  |
| 30/01/2021 16:00 | 39                     | 39                 | 26.49         | 37.00         | Incoming  |
| 30/01/2021 16:00 | 21                     | 21                 | 27.90         | 41.00         | Outgoing  |
| 30/01/2021 15:30 | 43                     | 43                 | 24.77         | 37.00         | Incoming  |
| 30/01/2021 15:30 | 27                     | 27                 | 27.59         | 36.00         | Outgoing  |
| 30/01/2021 15:00 | 32                     | 32                 | 27.44         | 37.00         | Incoming  |
| 30/01/2021 15:00 | 40                     | 40                 | 26.65         | 41.00         | Outgoing  |
| 30/01/2021 14:30 | 42                     | 42                 | 25.81         | 38.00         | Incoming  |
| 30/01/2021 14:30 | 38                     | 38                 | 26.29         | 37.00         | Outgoing  |
| 30/01/2021 14:00 | 26                     | 26                 | 25.04         | 39.00         | Incoming  |
| 30/01/2021 14:00 | 41                     | 41                 | 26.95         | 37.00         | Outgoing  |
| 30/01/2021 13:30 | 29                     | 29                 | 27.34         | 38.00         | Incoming  |
| 30/01/2021 13:30 | 37                     | 37                 | 28.05         | 38.00         | Outgoing  |
| 30/01/2021 13:00 | 51                     | 51                 | 25.49         | 35.00         | Incoming  |
| 30/01/2021 13:00 | 45                     | 45                 | 27.33         | 36.00         | Outgoing  |
| 30/01/2021 12:30 | 38                     | 38                 | 27.26         | 38.00         | Incoming  |
| 30/01/2021 12:30 | 33                     | 33                 | 27.03         | 37.00         | Outgoing  |
| 30/01/2021 12:00 | 41                     | 41                 | 25.59         | 35.00         | Incoming  |
| 30/01/2021 12:00 | 45                     | 45                 | 26.78         | 36.00         | Outgoing  |
| 30/01/2021 11:30 | 41                     | 41                 | 25.39         | 36.00         | Incoming  |
| 30/01/2021 11:30 | 40                     | 40                 | 26.38         | 38.00         | Outgoing  |
| 30/01/2021 11:00 | 41                     | 41                 | 25.71         | 39.00         | Incoming  |

## Measurements records

| Date             | Number of measurements | Number of vehicles | Average speed | Maximum speed | Direction |
|------------------|------------------------|--------------------|---------------|---------------|-----------|
| 30/01/2021 11:00 | 34                     | 34                 | 26.91         | 40.00         | Outgoing  |
| 30/01/2021 10:30 | 31                     | 31                 | 26.32         | 34.00         | Incoming  |
| 30/01/2021 10:30 | 46                     | 46                 | 27.02         | 38.00         | Outgoing  |
| 30/01/2021 10:00 | 34                     | 34                 | 26.29         | 35.00         | Incoming  |
| 30/01/2021 10:00 | 37                     | 37                 | 27.49         | 43.00         | Outgoing  |
| 30/01/2021 09:30 | 29                     | 29                 | 27.14         | 40.00         | Incoming  |
| 30/01/2021 09:30 | 40                     | 40                 | 26.98         | 39.00         | Outgoing  |
| 30/01/2021 09:00 | 30                     | 30                 | 26.57         | 35.00         | Incoming  |
| 30/01/2021 09:00 | 19                     | 19                 | 31.53         | 50.00         | Outgoing  |
| 30/01/2021 08:30 | 19                     | 19                 | 26.63         | 41.00         | Incoming  |
| 30/01/2021 08:30 | 19                     | 19                 | 27.53         | 36.00         | Outgoing  |
| 30/01/2021 08:00 | 16                     | 16                 | 29.88         | 38.00         | Incoming  |
| 30/01/2021 08:00 | 16                     | 16                 | 29.06         | 39.00         | Outgoing  |
| 30/01/2021 07:30 | 14                     | 14                 | 26.43         | 35.00         | Incoming  |
| 30/01/2021 07:30 | 26                     | 26                 | 27.04         | 37.00         | Outgoing  |
| 30/01/2021 07:00 | 13                     | 13                 | 26.54         | 34.00         | Incoming  |
| 30/01/2021 07:00 | 25                     | 25                 | 29.88         | 38.00         | Outgoing  |
| 30/01/2021 06:30 | 9                      | 9                  | 27.78         | 37.00         | Incoming  |
| 30/01/2021 06:30 | 15                     | 15                 | 29.27         | 37.00         | Outgoing  |
| 30/01/2021 06:00 | 5                      | 5                  | 30.20         | 37.00         | Incoming  |
| 30/01/2021 06:00 | 11                     | 11                 | 30.18         | 40.00         | Outgoing  |
| 30/01/2021 05:30 | 6                      | 6                  | 28.83         | 41.00         | Incoming  |
| 30/01/2021 05:30 | 4                      | 4                  | 32.50         | 39.00         | Outgoing  |
| 30/01/2021 05:00 | 6                      | 6                  | 31.67         | 40.00         | Outgoing  |
| 30/01/2021 04:30 | 3                      | 3                  | 29.33         | 34.00         | Incoming  |
| 30/01/2021 04:30 | 6                      | 6                  | 30.17         | 40.00         | Outgoing  |
| 30/01/2021 04:00 | 2                      | 2                  | 25.50         | 31.00         | Outgoing  |
| 30/01/2021 03:30 | 5                      | 5                  | 33.40         | 43.00         | Incoming  |
| 30/01/2021 03:00 | 1                      | 1                  | 33.00         | 33.00         | Incoming  |
| 30/01/2021 02:30 | 2                      | 2                  | 24.50         | 27.00         | Incoming  |
| 30/01/2021 02:00 | 3                      | 3                  | 29.67         | 37.00         | Incoming  |
| 30/01/2021 01:30 | 1                      | 1                  | 42.00         | 42.00         | Outgoing  |
| 30/01/2021 01:00 | 2                      | 2                  | 35.50         | 39.00         | Incoming  |
| 30/01/2021 01:00 | 4                      | 4                  | 26.00         | 34.00         | Outgoing  |
| 30/01/2021 00:30 | 1                      | 1                  | 35.00         | 35.00         | Incoming  |
| 30/01/2021 00:00 | 1                      | 1                  | 26.00         | 26.00         | Incoming  |
| 29/01/2021 23:30 | 5                      | 5                  | 29.00         | 38.00         | Incoming  |
| 29/01/2021 23:00 | 5                      | 5                  | 30.20         | 40.00         | Incoming  |
| 29/01/2021 22:30 | 8                      | 8                  | 28.38         | 33.00         | Incoming  |
| 29/01/2021 22:30 | 2                      | 2                  | 29.00         | 31.00         | Outgoing  |
| 29/01/2021 22:00 | 6                      | 6                  | 31.33         | 46.00         | Incoming  |
| 29/01/2021 22:00 | 12                     | 12                 | 32.83         | 48.00         | Outgoing  |
| 29/01/2021 21:30 | 10                     | 10                 | 27.70         | 35.00         | Incoming  |
| 29/01/2021 21:30 | 1                      | 1                  | 26.00         | 26.00         | Outgoing  |
| 29/01/2021 21:00 | 7                      | 7                  | 24.29         | 28.00         | Incoming  |
| 29/01/2021 21:00 | 8                      | 8                  | 27.88         | 32.00         | Outgoing  |
| 29/01/2021 20:30 | 2                      | 2                  | 25.50         | 27.00         | Incoming  |
| 29/01/2021 20:30 | 3                      | 3                  | 26.00         | 35.00         | Outgoing  |
| 29/01/2021 20:00 | 9                      | 9                  | 25.78         | 35.00         | Incoming  |
| 29/01/2021 20:00 | 10                     | 10                 | 27.50         | 36.00         | Outgoing  |

## Measurements records

| Date             | Number of measurements | Number of vehicles | Average speed | Maximum speed | Direction |
|------------------|------------------------|--------------------|---------------|---------------|-----------|
| 29/01/2021 19:30 | 9                      | 9                  | 26.89         | 33.00         | Incoming  |
| 29/01/2021 19:30 | 6                      | 6                  | 27.67         | 35.00         | Outgoing  |
| 29/01/2021 19:00 | 24                     | 24                 | 27.17         | 43.00         | Incoming  |
| 29/01/2021 19:00 | 13                     | 13                 | 28.08         | 34.00         | Outgoing  |
| 29/01/2021 18:30 | 14                     | 14                 | 26.36         | 39.00         | Incoming  |
| 29/01/2021 18:30 | 24                     | 24                 | 27.08         | 39.00         | Outgoing  |
| 29/01/2021 18:00 | 39                     | 39                 | 26.44         | 36.00         | Incoming  |
| 29/01/2021 18:00 | 22                     | 22                 | 28.45         | 40.00         | Outgoing  |
| 29/01/2021 17:30 | 56                     | 56                 | 25.48         | 40.00         | Incoming  |
| 29/01/2021 17:30 | 31                     | 31                 | 27.19         | 37.00         | Outgoing  |
| 29/01/2021 17:00 | 75                     | 75                 | 25.91         | 35.00         | Incoming  |
| 29/01/2021 17:00 | 33                     | 33                 | 27.85         | 37.00         | Outgoing  |
| 29/01/2021 16:30 | 62                     | 62                 | 26.84         | 36.00         | Incoming  |
| 29/01/2021 16:30 | 54                     | 54                 | 28.56         | 41.00         | Outgoing  |
| 29/01/2021 16:00 | 86                     | 86                 | 26.17         | 36.00         | Incoming  |
| 29/01/2021 16:00 | 53                     | 53                 | 28.72         | 42.00         | Outgoing  |
| 29/01/2021 15:30 | 68                     | 68                 | 24.84         | 34.00         | Incoming  |
| 29/01/2021 15:30 | 49                     | 49                 | 27.31         | 44.00         | Outgoing  |
| 29/01/2021 15:00 | 65                     | 65                 | 24.78         | 38.00         | Incoming  |
| 29/01/2021 15:00 | 60                     | 60                 | 27.95         | 39.00         | Outgoing  |
| 29/01/2021 14:30 | 55                     | 55                 | 25.38         | 37.00         | Incoming  |
| 29/01/2021 14:30 | 53                     | 53                 | 25.40         | 36.00         | Outgoing  |
| 29/01/2021 14:00 | 49                     | 49                 | 25.57         | 34.00         | Incoming  |
| 29/01/2021 14:00 | 54                     | 54                 | 26.02         | 35.00         | Outgoing  |
| 29/01/2021 13:30 | 44                     | 44                 | 24.70         | 37.00         | Incoming  |
| 29/01/2021 13:30 | 40                     | 40                 | 25.77         | 37.00         | Outgoing  |
| 29/01/2021 13:00 | 43                     | 43                 | 25.05         | 37.00         | Incoming  |
| 29/01/2021 13:00 | 32                     | 32                 | 25.66         | 37.00         | Outgoing  |
| 29/01/2021 12:30 | 56                     | 56                 | 25.73         | 37.00         | Incoming  |
| 29/01/2021 12:30 | 40                     | 40                 | 26.43         | 34.00         | Outgoing  |
| 29/01/2021 12:00 | 44                     | 44                 | 25.18         | 34.00         | Incoming  |
| 29/01/2021 12:00 | 54                     | 54                 | 26.56         | 35.00         | Outgoing  |
| 29/01/2021 11:30 | 38                     | 38                 | 26.61         | 41.00         | Incoming  |
| 29/01/2021 11:30 | 55                     | 55                 | 26.56         | 36.00         | Outgoing  |
| 29/01/2021 11:00 | 41                     | 41                 | 25.83         | 32.00         | Incoming  |
| 29/01/2021 11:00 | 53                     | 53                 | 27.81         | 40.00         | Outgoing  |
| 29/01/2021 10:30 | 47                     | 47                 | 25.60         | 37.00         | Incoming  |
| 29/01/2021 10:30 | 37                     | 37                 | 26.35         | 39.00         | Outgoing  |
| 29/01/2021 10:00 | 49                     | 49                 | 25.29         | 35.00         | Incoming  |
| 29/01/2021 10:00 | 45                     | 45                 | 26.27         | 40.00         | Outgoing  |
| 29/01/2021 09:30 | 31                     | 31                 | 25.52         | 33.00         | Incoming  |
| 29/01/2021 09:30 | 35                     | 35                 | 26.80         | 35.00         | Outgoing  |
| 29/01/2021 09:00 | 37                     | 37                 | 26.22         | 37.00         | Incoming  |
| 29/01/2021 09:00 | 41                     | 41                 | 26.98         | 36.00         | Outgoing  |
| 29/01/2021 08:30 | 35                     | 35                 | 27.17         | 42.00         | Incoming  |
| 29/01/2021 08:30 | 62                     | 62                 | 26.73         | 41.00         | Outgoing  |
| 29/01/2021 08:00 | 46                     | 46                 | 26.11         | 35.00         | Incoming  |
| 29/01/2021 08:00 | 56                     | 56                 | 27.93         | 40.00         | Outgoing  |
| 29/01/2021 07:30 | 53                     | 53                 | 26.11         | 35.00         | Incoming  |
| 29/01/2021 07:30 | 79                     | 79                 | 28.42         | 37.00         | Outgoing  |

## Measurements records

| Date             | Number of measurements | Number of vehicles | Average speed | Maximum speed | Direction |
|------------------|------------------------|--------------------|---------------|---------------|-----------|
| 29/01/2021 07:00 | 31                     | 31                 | 26.94         | 38.00         | Incoming  |
| 29/01/2021 07:00 | 76                     | 76                 | 26.74         | 38.00         | Outgoing  |
| 29/01/2021 06:30 | 34                     | 34                 | 28.00         | 39.00         | Incoming  |
| 29/01/2021 06:30 | 48                     | 48                 | 28.96         | 41.00         | Outgoing  |
| 29/01/2021 06:00 | 17                     | 17                 | 27.88         | 43.00         | Incoming  |
| 29/01/2021 06:00 | 26                     | 26                 | 28.15         | 36.00         | Outgoing  |
| 29/01/2021 05:30 | 9                      | 9                  | 29.56         | 43.00         | Incoming  |
| 29/01/2021 05:30 | 14                     | 14                 | 28.57         | 46.00         | Outgoing  |
| 29/01/2021 05:00 | 1                      | 1                  | 31.00         | 31.00         | Incoming  |
| 29/01/2021 05:00 | 11                     | 11                 | 27.82         | 39.00         | Outgoing  |
| 29/01/2021 04:30 | 1                      | 1                  | 25.00         | 25.00         | Incoming  |
| 29/01/2021 04:30 | 7                      | 7                  | 32.14         | 40.00         | Outgoing  |
| 29/01/2021 04:00 | 1                      | 1                  | 40.00         | 40.00         | Incoming  |
| 29/01/2021 04:00 | 1                      | 1                  | 25.00         | 25.00         | Outgoing  |
| 29/01/2021 03:30 | 1                      | 1                  | 21.00         | 21.00         | Incoming  |
| 29/01/2021 03:30 | 1                      | 1                  | 38.00         | 38.00         | Outgoing  |
| 29/01/2021 03:00 | 1                      | 1                  | 25.00         | 25.00         | Incoming  |
| 29/01/2021 03:00 | 1                      | 1                  | 37.00         | 37.00         | Outgoing  |
| 29/01/2021 02:30 | 2                      | 2                  | 27.50         | 28.00         | Incoming  |
| 29/01/2021 02:30 | 1                      | 1                  | 22.00         | 22.00         | Outgoing  |
| 29/01/2021 02:00 | 2                      | 2                  | 33.50         | 34.00         | Incoming  |
| 29/01/2021 01:00 | 1                      | 1                  | 31.00         | 31.00         | Outgoing  |
| 29/01/2021 00:30 | 2                      | 2                  | 24.00         | 25.00         | Incoming  |
| 28/01/2021 23:30 | 3                      | 3                  | 27.33         | 32.00         | Incoming  |
| 28/01/2021 23:30 | 4                      | 4                  | 35.50         | 52.00         | Outgoing  |
| 28/01/2021 23:00 | 2                      | 2                  | 25.50         | 27.00         | Incoming  |
| 28/01/2021 23:00 | 2                      | 2                  | 20.50         | 21.00         | Outgoing  |
| 28/01/2021 22:30 | 4                      | 4                  | 33.75         | 40.00         | Incoming  |
| 28/01/2021 22:00 | 2                      | 2                  | 32.00         | 37.00         | Incoming  |
| 28/01/2021 22:00 | 2                      | 2                  | 28.50         | 29.00         | Outgoing  |
| 28/01/2021 21:30 | 7                      | 7                  | 27.29         | 36.00         | Incoming  |
| 28/01/2021 21:30 | 5                      | 5                  | 26.80         | 29.00         | Outgoing  |
| 28/01/2021 21:00 | 5                      | 5                  | 27.20         | 38.00         | Incoming  |
| 28/01/2021 21:00 | 6                      | 6                  | 28.17         | 35.00         | Outgoing  |
| 28/01/2021 20:30 | 7                      | 7                  | 26.57         | 31.00         | Incoming  |
| 28/01/2021 20:30 | 7                      | 7                  | 27.43         | 35.00         | Outgoing  |
| 28/01/2021 20:00 | 11                     | 11                 | 27.09         | 34.00         | Incoming  |
| 28/01/2021 20:00 | 5                      | 5                  | 30.80         | 37.00         | Outgoing  |
| 28/01/2021 19:30 | 7                      | 7                  | 28.57         | 37.00         | Incoming  |
| 28/01/2021 19:30 | 3                      | 3                  | 28.67         | 32.00         | Outgoing  |
| 28/01/2021 19:00 | 15                     | 15                 | 26.27         | 34.00         | Incoming  |
| 28/01/2021 19:00 | 10                     | 10                 | 25.90         | 31.00         | Outgoing  |
| 28/01/2021 18:30 | 24                     | 24                 | 25.96         | 38.00         | Incoming  |
| 28/01/2021 18:30 | 21                     | 21                 | 27.14         | 40.00         | Outgoing  |
| 28/01/2021 18:00 | 32                     | 32                 | 26.72         | 39.00         | Incoming  |
| 28/01/2021 18:00 | 26                     | 26                 | 27.27         | 35.00         | Outgoing  |
| 28/01/2021 17:30 | 62                     | 62                 | 24.94         | 34.00         | Incoming  |
| 28/01/2021 17:30 | 34                     | 34                 | 26.24         | 37.00         | Outgoing  |
| 28/01/2021 17:00 | 85                     | 85                 | 24.69         | 34.00         | Incoming  |
| 28/01/2021 17:00 | 44                     | 44                 | 26.14         | 37.00         | Outgoing  |

## Measurements records

| Date             | Number of measurements | Number of vehicles | Average speed | Maximum speed | Direction |
|------------------|------------------------|--------------------|---------------|---------------|-----------|
| 28/01/2021 16:30 | 86                     | 86                 | 26.27         | 40.00         | Incoming  |
| 28/01/2021 16:30 | 49                     | 49                 | 27.57         | 40.00         | Outgoing  |
| 28/01/2021 16:00 | 76                     | 76                 | 25.80         | 38.00         | Incoming  |
| 28/01/2021 16:00 | 65                     | 65                 | 27.60         | 39.00         | Outgoing  |
| 28/01/2021 15:30 | 56                     | 56                 | 26.25         | 35.00         | Incoming  |
| 28/01/2021 15:30 | 57                     | 57                 | 25.86         | 36.00         | Outgoing  |
| 28/01/2021 15:00 | 43                     | 43                 | 25.21         | 40.00         | Incoming  |
| 28/01/2021 15:00 | 48                     | 48                 | 27.73         | 38.00         | Outgoing  |
| 28/01/2021 14:30 | 49                     | 49                 | 25.67         | 38.00         | Incoming  |
| 28/01/2021 14:30 | 49                     | 49                 | 24.63         | 32.00         | Outgoing  |
| 28/01/2021 14:00 | 52                     | 52                 | 25.19         | 35.00         | Incoming  |
| 28/01/2021 14:00 | 38                     | 38                 | 26.53         | 34.00         | Outgoing  |
| 28/01/2021 13:30 | 50                     | 50                 | 25.76         | 42.00         | Incoming  |
| 28/01/2021 13:30 | 57                     | 57                 | 27.09         | 41.00         | Outgoing  |
| 28/01/2021 13:00 | 40                     | 40                 | 25.50         | 34.00         | Incoming  |
| 28/01/2021 13:00 | 44                     | 44                 | 25.41         | 40.00         | Outgoing  |
| 28/01/2021 12:30 | 47                     | 47                 | 25.04         | 32.00         | Incoming  |
| 28/01/2021 12:30 | 40                     | 40                 | 28.18         | 80.00         | Outgoing  |
| 28/01/2021 12:00 | 42                     | 42                 | 24.93         | 39.00         | Incoming  |
| 28/01/2021 12:00 | 46                     | 46                 | 25.17         | 37.00         | Outgoing  |
| 28/01/2021 11:30 | 39                     | 39                 | 24.85         | 32.00         | Incoming  |
| 28/01/2021 11:30 | 38                     | 38                 | 25.63         | 34.00         | Outgoing  |
| 28/01/2021 11:00 | 39                     | 39                 | 25.51         | 36.00         | Incoming  |
| 28/01/2021 11:00 | 36                     | 36                 | 27.03         | 53.00         | Outgoing  |
| 28/01/2021 10:30 | 40                     | 40                 | 24.52         | 33.00         | Incoming  |
| 28/01/2021 10:30 | 50                     | 50                 | 26.56         | 34.00         | Outgoing  |
| 28/01/2021 10:00 | 35                     | 35                 | 24.89         | 35.00         | Incoming  |
| 28/01/2021 10:00 | 41                     | 41                 | 26.51         | 35.00         | Outgoing  |
| 28/01/2021 09:30 | 36                     | 36                 | 24.61         | 35.00         | Incoming  |
| 28/01/2021 09:30 | 41                     | 41                 | 25.20         | 35.00         | Outgoing  |
| 28/01/2021 09:00 | 40                     | 40                 | 25.15         | 35.00         | Incoming  |
| 28/01/2021 09:00 | 53                     | 53                 | 27.57         | 40.00         | Outgoing  |
| 28/01/2021 08:30 | 54                     | 54                 | 25.44         | 35.00         | Incoming  |
| 28/01/2021 08:30 | 56                     | 56                 | 28.34         | 39.00         | Outgoing  |
| 28/01/2021 08:00 | 49                     | 49                 | 25.78         | 39.00         | Incoming  |
| 28/01/2021 08:00 | 57                     | 57                 | 28.53         | 40.00         | Outgoing  |
| 28/01/2021 07:30 | 59                     | 59                 | 25.25         | 35.00         | Incoming  |
| 28/01/2021 07:30 | 80                     | 80                 | 27.93         | 37.00         | Outgoing  |
| 28/01/2021 07:00 | 33                     | 33                 | 24.70         | 35.00         | Incoming  |
| 28/01/2021 07:00 | 73                     | 73                 | 28.47         | 40.00         | Outgoing  |
| 28/01/2021 06:30 | 35                     | 35                 | 26.94         | 39.00         | Incoming  |
| 28/01/2021 06:30 | 54                     | 54                 | 29.37         | 40.00         | Outgoing  |
| 28/01/2021 06:00 | 17                     | 17                 | 27.41         | 40.00         | Incoming  |
| 28/01/2021 06:00 | 23                     | 23                 | 29.70         | 38.00         | Outgoing  |
| 28/01/2021 05:30 | 7                      | 7                  | 28.43         | 43.00         | Incoming  |
| 28/01/2021 05:30 | 13                     | 13                 | 30.62         | 40.00         | Outgoing  |
| 28/01/2021 05:00 | 1                      | 1                  | 35.00         | 35.00         | Incoming  |
| 28/01/2021 05:00 | 13                     | 13                 | 28.31         | 42.00         | Outgoing  |
| 28/01/2021 04:30 | 2                      | 2                  | 28.00         | 31.00         | Incoming  |
| 28/01/2021 04:30 | 4                      | 4                  | 26.75         | 35.00         | Outgoing  |

## Measurements records

| Date             | Number of measurements | Number of vehicles | Average speed | Maximum speed | Direction |
|------------------|------------------------|--------------------|---------------|---------------|-----------|
| 28/01/2021 04:00 | 3                      | 3                  | 28.33         | 33.00         | Outgoing  |
| 28/01/2021 03:30 | 1                      | 1                  | 24.00         | 24.00         | Incoming  |
| 28/01/2021 03:30 | 2                      | 2                  | 32.00         | 37.00         | Outgoing  |
| 28/01/2021 03:00 | 2                      | 2                  | 38.50         | 50.00         | Incoming  |
| 28/01/2021 02:30 | 1                      | 1                  | 32.00         | 32.00         | Incoming  |
| 28/01/2021 01:30 | 3                      | 3                  | 27.00         | 28.00         | Incoming  |
| 28/01/2021 01:30 | 1                      | 1                  | 25.00         | 25.00         | Outgoing  |
| 28/01/2021 00:30 | 1                      | 1                  | 25.00         | 25.00         | Incoming  |
| 28/01/2021 00:00 | 4                      | 4                  | 22.50         | 24.00         | Outgoing  |
| 27/01/2021 23:30 | 2                      | 2                  | 30.00         | 35.00         | Incoming  |
| 27/01/2021 23:30 | 4                      | 4                  | 37.25         | 46.00         | Outgoing  |
| 27/01/2021 23:00 | 3                      | 3                  | 26.67         | 31.00         | Incoming  |
| 27/01/2021 23:00 | 1                      | 1                  | 25.00         | 25.00         | Outgoing  |
| 27/01/2021 22:30 | 2                      | 2                  | 30.50         | 36.00         | Outgoing  |
| 27/01/2021 22:00 | 4                      | 4                  | 33.75         | 41.00         | Incoming  |
| 27/01/2021 22:00 | 3                      | 3                  | 26.00         | 27.00         | Outgoing  |
| 27/01/2021 21:30 | 5                      | 5                  | 26.20         | 33.00         | Incoming  |
| 27/01/2021 21:30 | 3                      | 3                  | 28.00         | 34.00         | Outgoing  |
| 27/01/2021 21:00 | 5                      | 5                  | 24.80         | 32.00         | Incoming  |
| 27/01/2021 21:00 | 10                     | 10                 | 24.60         | 32.00         | Outgoing  |
| 27/01/2021 20:30 | 5                      | 5                  | 28.60         | 36.00         | Incoming  |
| 27/01/2021 20:30 | 8                      | 8                  | 27.00         | 31.00         | Outgoing  |
| 27/01/2021 20:00 | 14                     | 14                 | 28.29         | 37.00         | Incoming  |
| 27/01/2021 20:00 | 6                      | 6                  | 25.00         | 28.00         | Outgoing  |
| 27/01/2021 19:30 | 11                     | 11                 | 27.45         | 40.00         | Incoming  |
| 27/01/2021 19:30 | 4                      | 4                  | 26.75         | 28.00         | Outgoing  |
| 27/01/2021 19:00 | 14                     | 14                 | 28.00         | 44.00         | Incoming  |
| 27/01/2021 19:00 | 9                      | 9                  | 27.33         | 34.00         | Outgoing  |
| 27/01/2021 18:30 | 18                     | 18                 | 25.06         | 32.00         | Incoming  |
| 27/01/2021 18:30 | 14                     | 14                 | 27.36         | 33.00         | Outgoing  |
| 27/01/2021 18:00 | 43                     | 43                 | 25.81         | 36.00         | Incoming  |
| 27/01/2021 18:00 | 30                     | 30                 | 26.37         | 38.00         | Outgoing  |
| 27/01/2021 17:30 | 49                     | 49                 | 26.00         | 36.00         | Incoming  |
| 27/01/2021 17:30 | 42                     | 42                 | 27.86         | 35.00         | Outgoing  |
| 27/01/2021 17:00 | 97                     | 97                 | 24.75         | 34.00         | Incoming  |
| 27/01/2021 17:00 | 39                     | 39                 | 26.74         | 40.00         | Outgoing  |
| 27/01/2021 16:30 | 84                     | 84                 | 26.36         | 37.00         | Incoming  |
| 27/01/2021 16:30 | 59                     | 59                 | 27.37         | 40.00         | Outgoing  |
| 27/01/2021 16:00 | 77                     | 77                 | 24.91         | 36.00         | Incoming  |
| 27/01/2021 16:00 | 49                     | 49                 | 26.14         | 37.00         | Outgoing  |
| 27/01/2021 15:30 | 62                     | 62                 | 25.32         | 37.00         | Incoming  |
| 27/01/2021 15:30 | 51                     | 51                 | 26.06         | 36.00         | Outgoing  |
| 27/01/2021 15:00 | 50                     | 50                 | 25.36         | 35.00         | Incoming  |
| 27/01/2021 15:00 | 57                     | 57                 | 26.77         | 38.00         | Outgoing  |
| 27/01/2021 14:30 | 59                     | 59                 | 25.05         | 37.00         | Incoming  |
| 27/01/2021 14:30 | 42                     | 42                 | 25.19         | 35.00         | Outgoing  |
| 27/01/2021 14:00 | 52                     | 52                 | 24.92         | 32.00         | Incoming  |
| 27/01/2021 14:00 | 30                     | 30                 | 25.80         | 37.00         | Outgoing  |
| 27/01/2021 13:30 | 45                     | 45                 | 24.36         | 32.00         | Incoming  |
| 27/01/2021 13:30 | 44                     | 44                 | 26.30         | 35.00         | Outgoing  |

## Measurements records

| Date             | Number of measurements | Number of vehicles | Average speed | Maximum speed | Direction |
|------------------|------------------------|--------------------|---------------|---------------|-----------|
| 27/01/2021 13:00 | 59                     | 59                 | 25.20         | 34.00         | Incoming  |
| 27/01/2021 13:00 | 47                     | 47                 | 27.02         | 55.00         | Outgoing  |
| 27/01/2021 12:30 | 42                     | 42                 | 24.71         | 37.00         | Incoming  |
| 27/01/2021 12:30 | 41                     | 41                 | 26.80         | 34.00         | Outgoing  |
| 27/01/2021 12:00 | 41                     | 41                 | 25.12         | 33.00         | Incoming  |
| 27/01/2021 12:00 | 35                     | 35                 | 25.23         | 34.00         | Outgoing  |
| 27/01/2021 11:30 | 52                     | 52                 | 24.48         | 36.00         | Incoming  |
| 27/01/2021 11:30 | 35                     | 35                 | 26.43         | 35.00         | Outgoing  |
| 27/01/2021 11:00 | 39                     | 39                 | 25.54         | 39.00         | Incoming  |
| 27/01/2021 11:00 | 40                     | 40                 | 25.23         | 38.00         | Outgoing  |
| 27/01/2021 10:30 | 32                     | 32                 | 24.53         | 31.00         | Incoming  |
| 27/01/2021 10:30 | 35                     | 35                 | 25.26         | 34.00         | Outgoing  |
| 27/01/2021 10:00 | 25                     | 25                 | 26.00         | 42.00         | Incoming  |
| 27/01/2021 10:00 | 42                     | 42                 | 25.48         | 37.00         | Outgoing  |
| 27/01/2021 09:30 | 38                     | 38                 | 25.32         | 39.00         | Incoming  |
| 27/01/2021 09:30 | 52                     | 52                 | 26.60         | 37.00         | Outgoing  |
| 27/01/2021 09:00 | 42                     | 42                 | 24.50         | 41.00         | Incoming  |
| 27/01/2021 09:00 | 38                     | 38                 | 26.26         | 35.00         | Outgoing  |
| 27/01/2021 08:30 | 44                     | 44                 | 24.95         | 37.00         | Incoming  |
| 27/01/2021 08:30 | 54                     | 54                 | 26.28         | 34.00         | Outgoing  |
| 27/01/2021 08:00 | 45                     | 45                 | 26.31         | 38.00         | Incoming  |
| 27/01/2021 08:00 | 61                     | 61                 | 28.38         | 49.00         | Outgoing  |
| 27/01/2021 07:30 | 56                     | 56                 | 27.50         | 40.00         | Incoming  |
| 27/01/2021 07:30 | 93                     | 93                 | 26.73         | 44.00         | Outgoing  |
| 27/01/2021 07:00 | 52                     | 52                 | 26.33         | 38.00         | Incoming  |
| 27/01/2021 07:00 | 75                     | 75                 | 27.07         | 39.00         | Outgoing  |
| 27/01/2021 06:30 | 37                     | 37                 | 27.22         | 50.00         | Incoming  |
| 27/01/2021 06:30 | 54                     | 54                 | 28.30         | 38.00         | Outgoing  |
| 27/01/2021 06:00 | 13                     | 13                 | 27.77         | 38.00         | Incoming  |
| 27/01/2021 06:00 | 25                     | 25                 | 29.24         | 41.00         | Outgoing  |
| 27/01/2021 05:30 | 4                      | 4                  | 25.25         | 28.00         | Incoming  |
| 27/01/2021 05:30 | 20                     | 20                 | 27.25         | 39.00         | Outgoing  |
| 27/01/2021 05:00 | 12                     | 12                 | 28.67         | 40.00         | Outgoing  |
| 27/01/2021 04:30 | 3                      | 3                  | 27.00         | 28.00         | Incoming  |
| 27/01/2021 04:30 | 7                      | 7                  | 29.14         | 36.00         | Outgoing  |
| 27/01/2021 04:00 | 1                      | 1                  | 28.00         | 28.00         | Outgoing  |
| 27/01/2021 03:30 | 1                      | 1                  | 19.00         | 19.00         | Incoming  |
| 27/01/2021 03:30 | 1                      | 1                  | 37.00         | 37.00         | Outgoing  |
| 27/01/2021 03:00 | 3                      | 3                  | 40.33         | 50.00         | Incoming  |
| 27/01/2021 02:30 | 2                      | 2                  | 24.50         | 25.00         | Incoming  |
| 27/01/2021 01:30 | 1                      | 1                  | 27.00         | 27.00         | Incoming  |
| 27/01/2021 01:30 | 2                      | 2                  | 22.50         | 23.00         | Outgoing  |
| 27/01/2021 01:00 | 1                      | 1                  | 20.00         | 20.00         | Incoming  |
| 27/01/2021 01:00 | 1                      | 1                  | 22.00         | 22.00         | Outgoing  |
| 27/01/2021 00:00 | 2                      | 2                  | 29.50         | 31.00         | Incoming  |
| 26/01/2021 23:30 | 3                      | 3                  | 25.00         | 26.00         | Incoming  |
| 26/01/2021 23:30 | 3                      | 3                  | 41.00         | 51.00         | Outgoing  |
| 26/01/2021 23:00 | 1                      | 1                  | 25.00         | 25.00         | Incoming  |
| 26/01/2021 22:30 | 2                      | 2                  | 31.00         | 34.00         | Incoming  |
| 26/01/2021 22:00 | 4                      | 4                  | 31.25         | 39.00         | Incoming  |

## Measurements records

| Date             | Number of measurements | Number of vehicles | Average speed | Maximum speed | Direction |
|------------------|------------------------|--------------------|---------------|---------------|-----------|
| 26/01/2021 22:00 | 1                      | 1                  | 26.00         | 26.00         | Outgoing  |
| 26/01/2021 21:30 | 5                      | 5                  | 30.20         | 40.00         | Incoming  |
| 26/01/2021 21:30 | 1                      | 1                  | 25.00         | 25.00         | Outgoing  |
| 26/01/2021 21:00 | 3                      | 3                  | 25.00         | 31.00         | Incoming  |
| 26/01/2021 21:00 | 5                      | 5                  | 30.00         | 34.00         | Outgoing  |
| 26/01/2021 20:30 | 2                      | 2                  | 21.00         | 22.00         | Incoming  |
| 26/01/2021 20:30 | 7                      | 7                  | 27.43         | 33.00         | Outgoing  |
| 26/01/2021 20:00 | 5                      | 5                  | 28.60         | 43.00         | Incoming  |
| 26/01/2021 20:00 | 6                      | 6                  | 25.17         | 28.00         | Outgoing  |
| 26/01/2021 19:30 | 6                      | 6                  | 25.00         | 32.00         | Incoming  |
| 26/01/2021 19:30 | 9                      | 9                  | 25.89         | 35.00         | Outgoing  |
| 26/01/2021 19:00 | 8                      | 8                  | 26.38         | 35.00         | Incoming  |
| 26/01/2021 19:00 | 12                     | 12                 | 26.25         | 38.00         | Outgoing  |
| 26/01/2021 18:30 | 23                     | 23                 | 26.26         | 37.00         | Incoming  |
| 26/01/2021 18:30 | 17                     | 17                 | 24.76         | 34.00         | Outgoing  |
| 26/01/2021 18:00 | 23                     | 23                 | 27.35         | 35.00         | Incoming  |
| 26/01/2021 18:00 | 21                     | 21                 | 25.76         | 34.00         | Outgoing  |
| 26/01/2021 17:30 | 50                     | 50                 | 25.84         | 35.00         | Incoming  |
| 26/01/2021 17:30 | 38                     | 38                 | 27.00         | 37.00         | Outgoing  |
| 26/01/2021 17:00 | 91                     | 91                 | 25.00         | 35.00         | Incoming  |
| 26/01/2021 17:00 | 30                     | 30                 | 26.83         | 33.00         | Outgoing  |
| 26/01/2021 16:30 | 75                     | 75                 | 25.36         | 41.00         | Incoming  |
| 26/01/2021 16:30 | 49                     | 49                 | 26.71         | 38.00         | Outgoing  |
| 26/01/2021 16:00 | 85                     | 85                 | 24.69         | 33.00         | Incoming  |
| 26/01/2021 16:00 | 49                     | 49                 | 25.47         | 34.00         | Outgoing  |
| 26/01/2021 15:30 | 63                     | 63                 | 25.14         | 32.00         | Incoming  |
| 26/01/2021 15:30 | 60                     | 60                 | 25.33         | 35.00         | Outgoing  |
| 26/01/2021 15:00 | 54                     | 54                 | 24.52         | 37.00         | Incoming  |
| 26/01/2021 15:00 | 57                     | 57                 | 24.91         | 37.00         | Outgoing  |
| 26/01/2021 14:30 | 53                     | 53                 | 24.64         | 38.00         | Incoming  |
| 26/01/2021 14:30 | 36                     | 36                 | 27.75         | 38.00         | Outgoing  |
| 26/01/2021 14:00 | 49                     | 49                 | 25.65         | 32.00         | Incoming  |
| 26/01/2021 14:00 | 43                     | 43                 | 27.40         | 37.00         | Outgoing  |
| 26/01/2021 13:30 | 37                     | 37                 | 25.70         | 38.00         | Incoming  |
| 26/01/2021 13:30 | 41                     | 41                 | 27.39         | 35.00         | Outgoing  |
| 26/01/2021 13:00 | 43                     | 43                 | 25.44         | 35.00         | Incoming  |
| 26/01/2021 13:00 | 41                     | 41                 | 26.76         | 35.00         | Outgoing  |
| 26/01/2021 12:30 | 30                     | 30                 | 25.27         | 32.00         | Incoming  |
| 26/01/2021 12:30 | 42                     | 42                 | 25.12         | 33.00         | Outgoing  |
| 26/01/2021 12:00 | 47                     | 47                 | 25.57         | 34.00         | Incoming  |
| 26/01/2021 12:00 | 48                     | 48                 | 26.65         | 34.00         | Outgoing  |
| 26/01/2021 11:30 | 32                     | 32                 | 26.03         | 35.00         | Incoming  |
| 26/01/2021 11:30 | 32                     | 32                 | 25.78         | 34.00         | Outgoing  |
| 26/01/2021 11:00 | 32                     | 32                 | 24.41         | 38.00         | Incoming  |
| 26/01/2021 11:00 | 37                     | 37                 | 27.24         | 40.00         | Outgoing  |
| 26/01/2021 10:30 | 37                     | 37                 | 25.73         | 43.00         | Incoming  |
| 26/01/2021 10:30 | 39                     | 39                 | 24.18         | 31.00         | Outgoing  |
| 26/01/2021 10:00 | 24                     | 24                 | 24.71         | 35.00         | Incoming  |
| 26/01/2021 10:00 | 38                     | 38                 | 25.42         | 36.00         | Outgoing  |
| 26/01/2021 09:30 | 24                     | 24                 | 24.79         | 40.00         | Incoming  |



## Measurements records

| Date             | Number of measurements | Number of vehicles | Average speed | Maximum speed | Direction |
|------------------|------------------------|--------------------|---------------|---------------|-----------|
| 26/01/2021 09:30 | 31                     | 31                 | 26.45         | 33.00         | Outgoing  |
| 26/01/2021 09:00 | 33                     | 33                 | 25.88         | 38.00         | Incoming  |
| 26/01/2021 09:00 | 46                     | 46                 | 25.52         | 35.00         | Outgoing  |
| 26/01/2021 08:30 | 36                     | 36                 | 25.03         | 35.00         | Incoming  |
| 26/01/2021 08:30 | 40                     | 40                 | 25.50         | 34.00         | Outgoing  |
| 26/01/2021 08:00 | 47                     | 47                 | 25.38         | 42.00         | Incoming  |
| 26/01/2021 08:00 | 59                     | 59                 | 26.20         | 41.00         | Outgoing  |
| 26/01/2021 07:30 | 66                     | 66                 | 26.56         | 39.00         | Incoming  |
| 26/01/2021 07:30 | 85                     | 85                 | 26.28         | 39.00         | Outgoing  |
| 26/01/2021 07:00 | 45                     | 45                 | 27.04         | 37.00         | Incoming  |
| 26/01/2021 07:00 | 78                     | 78                 | 26.68         | 35.00         | Outgoing  |
| 26/01/2021 06:30 | 34                     | 34                 | 25.29         | 40.00         | Incoming  |
| 26/01/2021 06:30 | 45                     | 45                 | 28.67         | 41.00         | Outgoing  |
| 26/01/2021 06:00 | 11                     | 11                 | 26.82         | 34.00         | Incoming  |
| 26/01/2021 06:00 | 24                     | 24                 | 28.67         | 35.00         | Outgoing  |
| 26/01/2021 05:30 | 4                      | 4                  | 30.50         | 41.00         | Incoming  |
| 26/01/2021 05:30 | 11                     | 11                 | 28.36         | 38.00         | Outgoing  |
| 26/01/2021 05:00 | 4                      | 4                  | 23.25         | 28.00         | Incoming  |
| 26/01/2021 05:00 | 11                     | 11                 | 27.64         | 37.00         | Outgoing  |
| 26/01/2021 04:30 | 1                      | 1                  | 28.00         | 28.00         | Incoming  |
| 26/01/2021 04:30 | 3                      | 3                  | 27.00         | 28.00         | Outgoing  |
| 26/01/2021 04:00 | 2                      | 2                  | 25.00         | 27.00         | Incoming  |
| 26/01/2021 04:00 | 3                      | 3                  | 23.33         | 25.00         | Outgoing  |
| 26/01/2021 03:30 | 1                      | 1                  | 35.00         | 35.00         | Outgoing  |
| 26/01/2021 02:00 | 2                      | 2                  | 42.50         | 46.00         | Incoming  |
| 26/01/2021 01:30 | 3                      | 3                  | 27.33         | 33.00         | Incoming  |
| 26/01/2021 01:00 | 1                      | 1                  | 21.00         | 21.00         | Incoming  |
| 26/01/2021 00:30 | 1                      | 1                  | 25.00         | 25.00         | Incoming  |
| 25/01/2021 23:30 | 1                      | 1                  | 25.00         | 25.00         | Incoming  |
| 25/01/2021 23:30 | 4                      | 4                  | 33.75         | 41.00         | Outgoing  |
| 25/01/2021 23:00 | 1                      | 1                  | 25.00         | 25.00         | Incoming  |
| 25/01/2021 22:30 | 3                      | 3                  | 24.67         | 28.00         | Outgoing  |
| 25/01/2021 22:00 | 3                      | 3                  | 30.33         | 42.00         | Incoming  |
| 25/01/2021 22:00 | 4                      | 4                  | 32.00         | 40.00         | Outgoing  |
| 25/01/2021 21:30 | 4                      | 4                  | 32.50         | 34.00         | Incoming  |
| 25/01/2021 21:30 | 3                      | 3                  | 35.67         | 41.00         | Outgoing  |
| 25/01/2021 21:00 | 4                      | 4                  | 23.50         | 31.00         | Incoming  |
| 25/01/2021 21:00 | 3                      | 3                  | 30.67         | 40.00         | Outgoing  |
| 25/01/2021 20:30 | 5                      | 5                  | 27.40         | 32.00         | Incoming  |
| 25/01/2021 20:30 | 1                      | 1                  | 24.00         | 24.00         | Outgoing  |
| 25/01/2021 20:00 | 5                      | 5                  | 24.60         | 27.00         | Incoming  |
| 25/01/2021 20:00 | 6                      | 6                  | 25.50         | 32.00         | Outgoing  |
| 25/01/2021 19:30 | 7                      | 7                  | 28.71         | 33.00         | Incoming  |
| 25/01/2021 19:30 | 10                     | 10                 | 27.30         | 32.00         | Outgoing  |
| 25/01/2021 19:00 | 11                     | 11                 | 27.73         | 43.00         | Incoming  |
| 25/01/2021 19:00 | 3                      | 3                  | 28.67         | 32.00         | Outgoing  |
| 25/01/2021 18:30 | 20                     | 20                 | 27.40         | 37.00         | Incoming  |
| 25/01/2021 18:30 | 21                     | 21                 | 27.00         | 39.00         | Outgoing  |
| 25/01/2021 18:00 | 49                     | 49                 | 25.27         | 34.00         | Incoming  |
| 25/01/2021 18:00 | 12                     | 12                 | 27.17         | 38.00         | Outgoing  |

## Measurements records

| Date             | Number of measurements | Number of vehicles | Average speed | Maximum speed | Direction |
|------------------|------------------------|--------------------|---------------|---------------|-----------|
| 25/01/2021 17:30 | 51                     | 51                 | 25.10         | 37.00         | Incoming  |
| 25/01/2021 17:30 | 50                     | 50                 | 26.50         | 37.00         | Outgoing  |
| 25/01/2021 17:00 | 82                     | 82                 | 25.13         | 40.00         | Incoming  |
| 25/01/2021 17:00 | 31                     | 31                 | 25.61         | 35.00         | Outgoing  |
| 25/01/2021 16:30 | 80                     | 80                 | 27.01         | 41.00         | Incoming  |
| 25/01/2021 16:30 | 61                     | 61                 | 27.31         | 46.00         | Outgoing  |
| 25/01/2021 16:00 | 65                     | 65                 | 26.03         | 41.00         | Incoming  |
| 25/01/2021 16:00 | 56                     | 56                 | 27.25         | 35.00         | Outgoing  |
| 25/01/2021 15:30 | 71                     | 71                 | 24.75         | 31.00         | Incoming  |
| 25/01/2021 15:30 | 55                     | 55                 | 27.42         | 55.00         | Outgoing  |
| 25/01/2021 15:00 | 60                     | 60                 | 23.57         | 32.00         | Incoming  |
| 25/01/2021 15:00 | 61                     | 61                 | 26.13         | 35.00         | Outgoing  |
| 25/01/2021 14:30 | 52                     | 52                 | 23.87         | 33.00         | Incoming  |
| 25/01/2021 14:30 | 37                     | 37                 | 23.89         | 33.00         | Outgoing  |
| 25/01/2021 14:00 | 49                     | 49                 | 23.41         | 32.00         | Incoming  |
| 25/01/2021 14:00 | 30                     | 30                 | 26.10         | 37.00         | Outgoing  |
| 25/01/2021 13:30 | 48                     | 48                 | 25.27         | 35.00         | Incoming  |
| 25/01/2021 13:30 | 43                     | 43                 | 24.26         | 34.00         | Outgoing  |
| 25/01/2021 13:00 | 42                     | 42                 | 24.45         | 37.00         | Incoming  |
| 25/01/2021 13:00 | 34                     | 34                 | 25.03         | 34.00         | Outgoing  |
| 25/01/2021 12:30 | 51                     | 51                 | 24.86         | 33.00         | Incoming  |
| 25/01/2021 12:30 | 51                     | 51                 | 25.69         | 36.00         | Outgoing  |
| 25/01/2021 12:00 | 34                     | 34                 | 26.35         | 37.00         | Incoming  |
| 25/01/2021 12:00 | 49                     | 49                 | 26.43         | 35.00         | Outgoing  |
| 25/01/2021 11:30 | 32                     | 32                 | 26.47         | 35.00         | Incoming  |
| 25/01/2021 11:30 | 46                     | 46                 | 27.22         | 40.00         | Outgoing  |
| 25/01/2021 11:00 | 27                     | 27                 | 25.81         | 32.00         | Incoming  |
| 25/01/2021 11:00 | 26                     | 26                 | 28.08         | 41.00         | Outgoing  |
| 25/01/2021 10:30 | 31                     | 31                 | 25.16         | 32.00         | Incoming  |
| 25/01/2021 10:30 | 34                     | 34                 | 26.06         | 38.00         | Outgoing  |
| 25/01/2021 10:00 | 31                     | 31                 | 26.06         | 34.00         | Incoming  |
| 25/01/2021 10:00 | 28                     | 28                 | 27.32         | 36.00         | Outgoing  |
| 25/01/2021 09:30 | 31                     | 31                 | 26.68         | 35.00         | Incoming  |
| 25/01/2021 09:30 | 36                     | 36                 | 27.33         | 35.00         | Outgoing  |
| 25/01/2021 09:00 | 30                     | 30                 | 26.47         | 43.00         | Incoming  |
| 25/01/2021 09:00 | 37                     | 37                 | 27.32         | 37.00         | Outgoing  |
| 25/01/2021 08:30 | 32                     | 32                 | 25.12         | 35.00         | Incoming  |
| 25/01/2021 08:30 | 53                     | 53                 | 27.19         | 39.00         | Outgoing  |
| 25/01/2021 08:00 | 41                     | 41                 | 25.34         | 34.00         | Incoming  |
| 25/01/2021 08:00 | 56                     | 56                 | 27.02         | 34.00         | Outgoing  |
| 25/01/2021 07:30 | 63                     | 63                 | 26.40         | 40.00         | Incoming  |
| 25/01/2021 07:30 | 90                     | 90                 | 26.38         | 37.00         | Outgoing  |
| 25/01/2021 07:00 | 38                     | 38                 | 24.97         | 35.00         | Incoming  |
| 25/01/2021 07:00 | 83                     | 83                 | 27.49         | 37.00         | Outgoing  |
| 25/01/2021 06:30 | 23                     | 23                 | 26.09         | 37.00         | Incoming  |
| 25/01/2021 06:30 | 50                     | 50                 | 26.44         | 38.00         | Outgoing  |
| 25/01/2021 06:00 | 9                      | 9                  | 29.11         | 37.00         | Incoming  |
| 25/01/2021 06:00 | 20                     | 20                 | 27.40         | 34.00         | Outgoing  |
| 25/01/2021 05:30 | 6                      | 6                  | 28.83         | 40.00         | Incoming  |
| 25/01/2021 05:30 | 19                     | 19                 | 27.84         | 41.00         | Outgoing  |

## Measurements records

| Date             | Number of measurements | Number of vehicles | Average speed | Maximum speed | Direction |
|------------------|------------------------|--------------------|---------------|---------------|-----------|
| 25/01/2021 05:00 | 1                      | 1                  | 24.00         | 24.00         | Incoming  |
| 25/01/2021 05:00 | 12                     | 12                 | 24.33         | 32.00         | Outgoing  |
| 25/01/2021 04:30 | 4                      | 4                  | 27.25         | 33.00         | Incoming  |
| 25/01/2021 04:30 | 8                      | 8                  | 29.38         | 35.00         | Outgoing  |
| 25/01/2021 04:00 | 1                      | 1                  | 28.00         | 28.00         | Outgoing  |
| 25/01/2021 03:30 | 3                      | 3                  | 24.33         | 26.00         | Incoming  |
| 25/01/2021 03:30 | 1                      | 1                  | 33.00         | 33.00         | Outgoing  |
| 25/01/2021 03:00 | 1                      | 1                  | 29.00         | 29.00         | Incoming  |
| 25/01/2021 03:00 | 2                      | 2                  | 29.00         | 32.00         | Outgoing  |
| 25/01/2021 02:30 | 1                      | 1                  | 25.00         | 25.00         | Incoming  |
| 25/01/2021 02:30 | 1                      | 1                  | 32.00         | 32.00         | Outgoing  |
| 25/01/2021 01:30 | 3                      | 3                  | 27.00         | 29.00         | Incoming  |
| 25/01/2021 01:00 | 1                      | 1                  | 22.00         | 22.00         | Incoming  |
| 25/01/2021 00:30 | 3                      | 3                  | 25.67         | 34.00         | Incoming  |
| 25/01/2021 00:00 | 1                      | 1                  | 29.00         | 29.00         | Outgoing  |
| 24/01/2021 22:30 | 1                      | 1                  | 22.00         | 22.00         | Outgoing  |
| 24/01/2021 22:00 | 4                      | 4                  | 30.50         | 41.00         | Incoming  |
| 24/01/2021 22:00 | 1                      | 1                  | 27.00         | 27.00         | Outgoing  |
| 24/01/2021 21:30 | 3                      | 3                  | 32.33         | 40.00         | Incoming  |
| 24/01/2021 21:00 | 4                      | 4                  | 27.50         | 32.00         | Incoming  |
| 24/01/2021 21:00 | 4                      | 4                  | 29.75         | 37.00         | Outgoing  |
| 24/01/2021 20:30 | 6                      | 6                  | 30.33         | 41.00         | Incoming  |
| 24/01/2021 20:30 | 5                      | 5                  | 25.20         | 32.00         | Outgoing  |
| 24/01/2021 20:00 | 3                      | 3                  | 28.33         | 32.00         | Incoming  |
| 24/01/2021 20:00 | 10                     | 10                 | 29.10         | 41.00         | Outgoing  |
| 24/01/2021 19:30 | 9                      | 9                  | 26.89         | 42.00         | Incoming  |
| 24/01/2021 19:30 | 6                      | 6                  | 29.17         | 35.00         | Outgoing  |
| 24/01/2021 19:00 | 8                      | 8                  | 25.88         | 29.00         | Incoming  |
| 24/01/2021 19:00 | 8                      | 8                  | 25.38         | 33.00         | Outgoing  |
| 24/01/2021 18:30 | 7                      | 7                  | 23.71         | 26.00         | Incoming  |
| 24/01/2021 18:30 | 11                     | 11                 | 27.73         | 33.00         | Outgoing  |
| 24/01/2021 18:00 | 15                     | 15                 | 28.53         | 34.00         | Incoming  |
| 24/01/2021 18:00 | 9                      | 9                  | 28.44         | 37.00         | Outgoing  |
| 24/01/2021 17:30 | 14                     | 14                 | 26.93         | 37.00         | Incoming  |
| 24/01/2021 17:30 | 10                     | 10                 | 25.30         | 31.00         | Outgoing  |
| 24/01/2021 17:00 | 21                     | 21                 | 27.19         | 35.00         | Incoming  |
| 24/01/2021 17:00 | 17                     | 17                 | 27.59         | 34.00         | Outgoing  |
| 24/01/2021 16:30 | 28                     | 28                 | 27.00         | 38.00         | Incoming  |
| 24/01/2021 16:30 | 14                     | 14                 | 25.93         | 31.00         | Outgoing  |
| 24/01/2021 16:00 | 34                     | 34                 | 26.76         | 38.00         | Incoming  |
| 24/01/2021 16:00 | 20                     | 20                 | 26.45         | 32.00         | Outgoing  |
| 24/01/2021 15:30 | 31                     | 31                 | 25.45         | 35.00         | Incoming  |
| 24/01/2021 15:30 | 19                     | 19                 | 26.63         | 34.00         | Outgoing  |
| 24/01/2021 15:00 | 45                     | 45                 | 26.11         | 37.00         | Incoming  |
| 24/01/2021 15:00 | 27                     | 27                 | 27.11         | 35.00         | Outgoing  |
| 24/01/2021 14:30 | 32                     | 32                 | 25.81         | 40.00         | Incoming  |
| 24/01/2021 14:30 | 13                     | 13                 | 26.00         | 33.00         | Outgoing  |
| 24/01/2021 14:00 | 28                     | 28                 | 25.64         | 38.00         | Incoming  |
| 24/01/2021 14:00 | 29                     | 29                 | 26.41         | 35.00         | Outgoing  |
| 24/01/2021 13:30 | 35                     | 35                 | 25.60         | 34.00         | Incoming  |

## Measurements records

| Date             | Number of measurements | Number of vehicles | Average speed | Maximum speed | Direction |
|------------------|------------------------|--------------------|---------------|---------------|-----------|
| 24/01/2021 13:30 | 26                     | 26                 | 26.50         | 34.00         | Outgoing  |
| 24/01/2021 13:00 | 40                     | 40                 | 26.70         | 37.00         | Incoming  |
| 24/01/2021 13:00 | 30                     | 30                 | 25.83         | 32.00         | Outgoing  |
| 24/01/2021 12:30 | 39                     | 39                 | 25.82         | 33.00         | Incoming  |
| 24/01/2021 12:30 | 43                     | 43                 | 26.33         | 37.00         | Outgoing  |
| 24/01/2021 12:00 | 37                     | 37                 | 24.54         | 34.00         | Incoming  |
| 24/01/2021 12:00 | 28                     | 28                 | 26.86         | 34.00         | Outgoing  |
| 24/01/2021 11:30 | 43                     | 43                 | 24.91         | 33.00         | Incoming  |
| 24/01/2021 11:30 | 27                     | 27                 | 27.11         | 41.00         | Outgoing  |
| 24/01/2021 11:00 | 26                     | 26                 | 26.23         | 36.00         | Incoming  |
| 24/01/2021 11:00 | 31                     | 31                 | 25.71         | 33.00         | Outgoing  |
| 24/01/2021 10:30 | 29                     | 29                 | 26.07         | 37.00         | Incoming  |
| 24/01/2021 10:30 | 27                     | 27                 | 26.22         | 40.00         | Outgoing  |
| 24/01/2021 10:00 | 31                     | 31                 | 25.16         | 33.00         | Incoming  |
| 24/01/2021 10:00 | 18                     | 18                 | 26.06         | 34.00         | Outgoing  |
| 24/01/2021 09:30 | 15                     | 15                 | 25.13         | 34.00         | Incoming  |
| 24/01/2021 09:30 | 15                     | 15                 | 26.33         | 34.00         | Outgoing  |
| 24/01/2021 09:00 | 12                     | 12                 | 25.67         | 32.00         | Incoming  |
| 24/01/2021 09:00 | 12                     | 12                 | 25.92         | 31.00         | Outgoing  |
| 24/01/2021 08:30 | 13                     | 13                 | 25.77         | 34.00         | Incoming  |
| 24/01/2021 08:30 | 6                      | 6                  | 26.50         | 35.00         | Outgoing  |
| 24/01/2021 08:00 | 8                      | 8                  | 23.88         | 28.00         | Incoming  |
| 24/01/2021 08:00 | 11                     | 11                 | 25.36         | 32.00         | Outgoing  |
| 24/01/2021 07:30 | 9                      | 9                  | 27.33         | 34.00         | Incoming  |
| 24/01/2021 07:30 | 12                     | 12                 | 26.50         | 31.00         | Outgoing  |
| 24/01/2021 07:00 | 10                     | 10                 | 26.20         | 36.00         | Incoming  |
| 24/01/2021 07:00 | 8                      | 8                  | 26.50         | 36.00         | Outgoing  |
| 24/01/2021 06:30 | 3                      | 3                  | 26.67         | 32.00         | Incoming  |
| 24/01/2021 06:30 | 6                      | 6                  | 23.83         | 26.00         | Outgoing  |
| 24/01/2021 06:00 | 6                      | 6                  | 22.83         | 27.00         | Incoming  |
| 24/01/2021 06:00 | 4                      | 4                  | 24.75         | 28.00         | Outgoing  |
| 24/01/2021 05:30 | 2                      | 2                  | 22.00         | 25.00         | Incoming  |
| 24/01/2021 05:30 | 3                      | 3                  | 29.33         | 34.00         | Outgoing  |
| 24/01/2021 05:00 | 3                      | 3                  | 25.33         | 28.00         | Incoming  |
| 24/01/2021 05:00 | 2                      | 2                  | 25.00         | 31.00         | Outgoing  |
| 24/01/2021 04:30 | 1                      | 1                  | 35.00         | 35.00         | Incoming  |
| 24/01/2021 04:30 | 1                      | 1                  | 27.00         | 27.00         | Outgoing  |
| 24/01/2021 04:00 | 1                      | 1                  | 22.00         | 22.00         | Incoming  |
| 24/01/2021 04:00 | 2                      | 2                  | 27.50         | 31.00         | Outgoing  |
| 24/01/2021 03:30 | 4                      | 4                  | 26.50         | 38.00         | Incoming  |
| 24/01/2021 02:30 | 1                      | 1                  | 28.00         | 28.00         | Incoming  |
| 24/01/2021 02:00 | 1                      | 1                  | 29.00         | 29.00         | Incoming  |
| 24/01/2021 02:00 | 1                      | 1                  | 27.00         | 27.00         | Outgoing  |
| 24/01/2021 01:30 | 4                      | 4                  | 28.25         | 36.00         | Incoming  |
| 24/01/2021 01:30 | 2                      | 2                  | 30.00         | 32.00         | Outgoing  |
| 24/01/2021 01:00 | 1                      | 1                  | 26.00         | 26.00         | Incoming  |
| 24/01/2021 00:30 | 2                      | 2                  | 26.50         | 28.00         | Incoming  |
| 24/01/2021 00:00 | 1                      | 1                  | 21.00         | 21.00         | Incoming  |
| 24/01/2021 00:00 | 1                      | 1                  | 25.00         | 25.00         | Outgoing  |
| 23/01/2021 23:30 | 2                      | 2                  | 26.50         | 32.00         | Incoming  |

## Measurements records

| Date             | Number of measurements | Number of vehicles | Average speed | Maximum speed | Direction |
|------------------|------------------------|--------------------|---------------|---------------|-----------|
| 23/01/2021 23:30 | 2                      | 2                  | 23.00         | 25.00         | Outgoing  |
| 23/01/2021 23:00 | 2                      | 2                  | 23.50         | 28.00         | Incoming  |
| 23/01/2021 23:00 | 2                      | 2                  | 24.50         | 27.00         | Outgoing  |
| 23/01/2021 22:30 | 4                      | 4                  | 29.00         | 35.00         | Incoming  |
| 23/01/2021 22:30 | 4                      | 4                  | 32.50         | 52.00         | Outgoing  |
| 23/01/2021 22:00 | 4                      | 4                  | 30.25         | 38.00         | Incoming  |
| 23/01/2021 22:00 | 4                      | 4                  | 33.00         | 44.00         | Outgoing  |
| 23/01/2021 21:30 | 6                      | 6                  | 27.50         | 34.00         | Incoming  |
| 23/01/2021 21:30 | 5                      | 5                  | 30.20         | 35.00         | Outgoing  |
| 23/01/2021 21:00 | 4                      | 4                  | 28.25         | 32.00         | Incoming  |
| 23/01/2021 21:00 | 6                      | 6                  | 28.33         | 35.00         | Outgoing  |
| 23/01/2021 20:30 | 7                      | 7                  | 26.29         | 38.00         | Incoming  |
| 23/01/2021 20:00 | 8                      | 8                  | 26.88         | 38.00         | Incoming  |
| 23/01/2021 20:00 | 10                     | 10                 | 25.30         | 31.00         | Outgoing  |
| 23/01/2021 19:30 | 8                      | 8                  | 23.75         | 27.00         | Incoming  |
| 23/01/2021 19:30 | 8                      | 8                  | 24.25         | 28.00         | Outgoing  |
| 23/01/2021 19:00 | 20                     | 20                 | 25.40         | 40.00         | Incoming  |
| 23/01/2021 19:00 | 6                      | 6                  | 26.83         | 32.00         | Outgoing  |
| 23/01/2021 18:30 | 7                      | 7                  | 27.14         | 37.00         | Incoming  |
| 23/01/2021 18:30 | 8                      | 8                  | 28.38         | 36.00         | Outgoing  |
| 23/01/2021 18:00 | 21                     | 21                 | 26.48         | 40.00         | Incoming  |
| 23/01/2021 18:00 | 20                     | 20                 | 27.40         | 35.00         | Outgoing  |
| 23/01/2021 17:30 | 35                     | 35                 | 26.00         | 37.00         | Incoming  |
| 23/01/2021 17:30 | 6                      | 6                  | 31.00         | 38.00         | Outgoing  |
| 23/01/2021 17:00 | 27                     | 27                 | 25.70         | 38.00         | Incoming  |
| 23/01/2021 17:00 | 16                     | 16                 | 28.50         | 36.00         | Outgoing  |
| 23/01/2021 16:30 | 40                     | 40                 | 25.93         | 36.00         | Incoming  |
| 23/01/2021 16:30 | 12                     | 12                 | 28.83         | 37.00         | Outgoing  |
| 23/01/2021 16:00 | 34                     | 34                 | 26.85         | 37.00         | Incoming  |
| 23/01/2021 16:00 | 24                     | 24                 | 26.54         | 37.00         | Outgoing  |
| 23/01/2021 15:30 | 44                     | 44                 | 25.68         | 37.00         | Incoming  |
| 23/01/2021 15:30 | 38                     | 38                 | 25.89         | 36.00         | Outgoing  |
| 23/01/2021 15:00 | 57                     | 57                 | 24.95         | 39.00         | Incoming  |
| 23/01/2021 15:00 | 38                     | 38                 | 25.92         | 37.00         | Outgoing  |
| 23/01/2021 14:30 | 66                     | 66                 | 25.79         | 35.00         | Incoming  |
| 23/01/2021 14:30 | 51                     | 51                 | 27.02         | 38.00         | Outgoing  |
| 23/01/2021 14:00 | 58                     | 58                 | 25.03         | 34.00         | Incoming  |
| 23/01/2021 14:00 | 42                     | 42                 | 26.71         | 37.00         | Outgoing  |
| 23/01/2021 13:30 | 57                     | 57                 | 25.96         | 45.00         | Incoming  |
| 23/01/2021 13:30 | 37                     | 37                 | 27.92         | 40.00         | Outgoing  |
| 23/01/2021 13:00 | 47                     | 47                 | 27.30         | 43.00         | Incoming  |
| 23/01/2021 13:00 | 36                     | 36                 | 26.50         | 40.00         | Outgoing  |
| 23/01/2021 12:30 | 60                     | 60                 | 26.28         | 36.00         | Incoming  |
| 23/01/2021 12:30 | 39                     | 39                 | 27.67         | 40.00         | Outgoing  |
| 23/01/2021 12:00 | 71                     | 71                 | 24.06         | 32.00         | Incoming  |
| 23/01/2021 12:00 | 35                     | 35                 | 27.17         | 36.00         | Outgoing  |
| 23/01/2021 11:30 | 64                     | 64                 | 25.23         | 34.00         | Incoming  |
| 23/01/2021 11:30 | 45                     | 45                 | 25.38         | 31.00         | Outgoing  |
| 23/01/2021 11:00 | 58                     | 58                 | 24.88         | 34.00         | Incoming  |
| 23/01/2021 11:00 | 37                     | 37                 | 24.76         | 34.00         | Outgoing  |

## Measurements records

| Date             | Number of measurements | Number of vehicles | Average speed | Maximum speed | Direction |
|------------------|------------------------|--------------------|---------------|---------------|-----------|
| 23/01/2021 10:30 | 61                     | 61                 | 24.41         | 32.00         | Incoming  |
| 23/01/2021 10:30 | 41                     | 41                 | 26.34         | 39.00         | Outgoing  |
| 23/01/2021 10:00 | 51                     | 51                 | 24.94         | 33.00         | Incoming  |
| 23/01/2021 10:00 | 43                     | 43                 | 25.74         | 36.00         | Outgoing  |
| 23/01/2021 09:30 | 48                     | 48                 | 25.50         | 36.00         | Incoming  |
| 23/01/2021 09:30 | 24                     | 24                 | 26.83         | 35.00         | Outgoing  |
| 23/01/2021 09:00 | 30                     | 30                 | 26.40         | 36.00         | Incoming  |
| 23/01/2021 09:00 | 26                     | 26                 | 27.50         | 34.00         | Outgoing  |
| 23/01/2021 08:30 | 37                     | 37                 | 25.32         | 37.00         | Incoming  |
| 23/01/2021 08:30 | 27                     | 27                 | 26.19         | 37.00         | Outgoing  |
| 23/01/2021 08:00 | 33                     | 33                 | 25.12         | 39.00         | Incoming  |
| 23/01/2021 08:00 | 12                     | 12                 | 27.50         | 32.00         | Outgoing  |
| 23/01/2021 07:30 | 30                     | 30                 | 25.30         | 36.00         | Incoming  |
| 23/01/2021 07:30 | 24                     | 24                 | 27.67         | 37.00         | Outgoing  |
| 23/01/2021 07:00 | 22                     | 22                 | 28.41         | 40.00         | Incoming  |
| 23/01/2021 07:00 | 12                     | 12                 | 31.75         | 38.00         | Outgoing  |
| 23/01/2021 06:30 | 9                      | 9                  | 29.22         | 54.00         | Incoming  |
| 23/01/2021 06:30 | 16                     | 16                 | 30.38         | 38.00         | Outgoing  |
| 23/01/2021 06:00 | 9                      | 9                  | 27.00         | 38.00         | Incoming  |
| 23/01/2021 06:00 | 8                      | 8                  | 30.88         | 38.00         | Outgoing  |
| 23/01/2021 05:30 | 7                      | 7                  | 34.57         | 44.00         | Incoming  |
| 23/01/2021 05:30 | 6                      | 6                  | 33.17         | 41.00         | Outgoing  |
| 23/01/2021 05:00 | 1                      | 1                  | 25.00         | 25.00         | Incoming  |
| 23/01/2021 05:00 | 6                      | 6                  | 30.67         | 38.00         | Outgoing  |
| 23/01/2021 04:30 | 2                      | 2                  | 25.00         | 26.00         | Incoming  |
| 23/01/2021 04:30 | 5                      | 5                  | 28.80         | 33.00         | Outgoing  |
| 23/01/2021 04:00 | 1                      | 1                  | 32.00         | 32.00         | Incoming  |
| 23/01/2021 04:00 | 3                      | 3                  | 26.67         | 31.00         | Outgoing  |
| 23/01/2021 03:30 | 2                      | 2                  | 32.00         | 38.00         | Incoming  |
| 23/01/2021 03:00 | 2                      | 2                  | 24.50         | 25.00         | Incoming  |
| 23/01/2021 02:30 | 6                      | 6                  | 27.17         | 34.00         | Incoming  |
| 23/01/2021 02:30 | 2                      | 2                  | 31.50         | 34.00         | Outgoing  |
| 23/01/2021 01:30 | 1                      | 1                  | 28.00         | 28.00         | Incoming  |
| 23/01/2021 01:00 | 3                      | 3                  | 25.33         | 27.00         | Incoming  |
| 23/01/2021 01:00 | 1                      | 1                  | 28.00         | 28.00         | Outgoing  |
| 23/01/2021 00:30 | 1                      | 1                  | 24.00         | 24.00         | Incoming  |
| 23/01/2021 00:00 | 1                      | 1                  | 25.00         | 25.00         | Incoming  |
| 22/01/2021 23:30 | 3                      | 3                  | 26.67         | 33.00         | Incoming  |
| 22/01/2021 23:30 | 1                      | 1                  | 25.00         | 25.00         | Outgoing  |
| 22/01/2021 23:00 | 2                      | 2                  | 26.50         | 28.00         | Incoming  |
| 22/01/2021 23:00 | 1                      | 1                  | 35.00         | 35.00         | Outgoing  |
| 22/01/2021 22:30 | 4                      | 4                  | 26.75         | 28.00         | Incoming  |
| 22/01/2021 22:30 | 2                      | 2                  | 23.50         | 25.00         | Outgoing  |
| 22/01/2021 22:00 | 5                      | 5                  | 30.60         | 40.00         | Incoming  |
| 22/01/2021 22:00 | 9                      | 9                  | 32.44         | 45.00         | Outgoing  |
| 22/01/2021 21:30 | 3                      | 3                  | 27.33         | 32.00         | Incoming  |
| 22/01/2021 21:30 | 5                      | 5                  | 30.60         | 35.00         | Outgoing  |
| 22/01/2021 21:00 | 13                     | 13                 | 26.85         | 44.00         | Incoming  |
| 22/01/2021 21:00 | 6                      | 6                  | 27.17         | 34.00         | Outgoing  |
| 22/01/2021 20:30 | 5                      | 5                  | 26.80         | 37.00         | Incoming  |

## Measurements records

| Date             | Number of measurements | Number of vehicles | Average speed | Maximum speed | Direction |
|------------------|------------------------|--------------------|---------------|---------------|-----------|
| 22/01/2021 20:30 | 4                      | 4                  | 22.50         | 26.00         | Outgoing  |
| 22/01/2021 20:00 | 9                      | 9                  | 28.11         | 40.00         | Incoming  |
| 22/01/2021 20:00 | 8                      | 8                  | 30.50         | 38.00         | Outgoing  |
| 22/01/2021 19:30 | 13                     | 13                 | 26.85         | 34.00         | Incoming  |
| 22/01/2021 19:30 | 13                     | 13                 | 28.23         | 38.00         | Outgoing  |
| 22/01/2021 19:00 | 14                     | 14                 | 25.79         | 32.00         | Incoming  |
| 22/01/2021 19:00 | 11                     | 11                 | 28.18         | 38.00         | Outgoing  |
| 22/01/2021 18:30 | 24                     | 24                 | 25.62         | 40.00         | Incoming  |
| 22/01/2021 18:30 | 28                     | 28                 | 30.14         | 49.00         | Outgoing  |
| 22/01/2021 18:00 | 35                     | 35                 | 26.91         | 37.00         | Incoming  |
| 22/01/2021 18:00 | 26                     | 26                 | 27.69         | 40.00         | Outgoing  |
| 22/01/2021 17:30 | 48                     | 48                 | 25.60         | 37.00         | Incoming  |
| 22/01/2021 17:30 | 41                     | 41                 | 26.05         | 35.00         | Outgoing  |
| 22/01/2021 17:00 | 81                     | 81                 | 25.47         | 37.00         | Incoming  |
| 22/01/2021 17:00 | 56                     | 56                 | 27.00         | 44.00         | Outgoing  |
| 22/01/2021 16:30 | 100                    | 100                | 26.34         | 40.00         | Incoming  |
| 22/01/2021 16:30 | 40                     | 40                 | 26.65         | 37.00         | Outgoing  |
| 22/01/2021 16:00 | 89                     | 89                 | 26.06         | 38.00         | Incoming  |
| 22/01/2021 16:00 | 58                     | 58                 | 26.14         | 37.00         | Outgoing  |
| 22/01/2021 15:30 | 74                     | 74                 | 25.23         | 35.00         | Incoming  |
| 22/01/2021 15:30 | 61                     | 61                 | 25.80         | 33.00         | Outgoing  |
| 22/01/2021 15:00 | 67                     | 67                 | 25.27         | 38.00         | Incoming  |
| 22/01/2021 15:00 | 52                     | 52                 | 27.08         | 39.00         | Outgoing  |
| 22/01/2021 14:30 | 55                     | 55                 | 26.22         | 41.00         | Incoming  |
| 22/01/2021 14:30 | 63                     | 63                 | 27.03         | 35.00         | Outgoing  |
| 22/01/2021 14:00 | 58                     | 58                 | 25.14         | 35.00         | Incoming  |
| 22/01/2021 14:00 | 41                     | 41                 | 28.29         | 59.00         | Outgoing  |
| 22/01/2021 13:30 | 39                     | 39                 | 26.08         | 34.00         | Incoming  |
| 22/01/2021 13:30 | 47                     | 47                 | 27.34         | 35.00         | Outgoing  |
| 22/01/2021 13:00 | 54                     | 54                 | 25.59         | 39.00         | Incoming  |
| 22/01/2021 13:00 | 38                     | 38                 | 27.21         | 35.00         | Outgoing  |
| 22/01/2021 12:30 | 44                     | 44                 | 27.11         | 37.00         | Incoming  |
| 22/01/2021 12:30 | 65                     | 65                 | 27.95         | 44.00         | Outgoing  |
| 22/01/2021 12:00 | 49                     | 49                 | 24.98         | 41.00         | Incoming  |
| 22/01/2021 12:00 | 35                     | 35                 | 26.80         | 34.00         | Outgoing  |
| 22/01/2021 11:30 | 36                     | 36                 | 25.00         | 33.00         | Incoming  |
| 22/01/2021 11:30 | 43                     | 43                 | 27.05         | 37.00         | Outgoing  |
| 22/01/2021 11:00 | 45                     | 45                 | 26.22         | 37.00         | Incoming  |
| 22/01/2021 11:00 | 33                     | 33                 | 26.45         | 38.00         | Outgoing  |
| 22/01/2021 10:30 | 45                     | 45                 | 25.27         | 37.00         | Incoming  |
| 22/01/2021 10:30 | 39                     | 39                 | 27.62         | 65.00         | Outgoing  |
| 22/01/2021 10:00 | 36                     | 36                 | 25.69         | 37.00         | Incoming  |
| 22/01/2021 10:00 | 47                     | 47                 | 27.53         | 35.00         | Outgoing  |
| 22/01/2021 09:30 | 35                     | 35                 | 26.89         | 38.00         | Incoming  |
| 22/01/2021 09:30 | 37                     | 37                 | 28.22         | 43.00         | Outgoing  |
| 22/01/2021 09:00 | 35                     | 35                 | 27.14         | 35.00         | Incoming  |
| 22/01/2021 09:00 | 50                     | 50                 | 26.32         | 37.00         | Outgoing  |
| 22/01/2021 08:30 | 34                     | 34                 | 27.21         | 37.00         | Incoming  |
| 22/01/2021 08:30 | 63                     | 63                 | 26.78         | 35.00         | Outgoing  |
| 22/01/2021 08:00 | 51                     | 51                 | 25.71         | 39.00         | Incoming  |

## Measurements records

| Date             | Number of measurements | Number of vehicles | Average speed | Maximum speed | Direction |
|------------------|------------------------|--------------------|---------------|---------------|-----------|
| 22/01/2021 08:00 | 63                     | 63                 | 26.89         | 37.00         | Outgoing  |
| 22/01/2021 07:30 | 59                     | 59                 | 26.46         | 34.00         | Incoming  |
| 22/01/2021 07:30 | 88                     | 88                 | 26.50         | 40.00         | Outgoing  |
| 22/01/2021 07:00 | 41                     | 41                 | 25.71         | 37.00         | Incoming  |
| 22/01/2021 07:00 | 56                     | 56                 | 27.36         | 35.00         | Outgoing  |
| 22/01/2021 06:30 | 30                     | 30                 | 25.53         | 33.00         | Incoming  |
| 22/01/2021 06:30 | 43                     | 43                 | 28.77         | 40.00         | Outgoing  |
| 22/01/2021 06:00 | 17                     | 17                 | 29.71         | 41.00         | Incoming  |
| 22/01/2021 06:00 | 23                     | 23                 | 28.09         | 38.00         | Outgoing  |
| 22/01/2021 05:30 | 11                     | 11                 | 30.09         | 43.00         | Incoming  |
| 22/01/2021 05:30 | 14                     | 14                 | 31.93         | 44.00         | Outgoing  |
| 22/01/2021 05:00 | 7                      | 7                  | 31.57         | 46.00         | Incoming  |
| 22/01/2021 05:00 | 11                     | 11                 | 27.45         | 36.00         | Outgoing  |
| 22/01/2021 04:30 | 4                      | 4                  | 29.50         | 38.00         | Incoming  |
| 22/01/2021 04:30 | 6                      | 6                  | 31.00         | 43.00         | Outgoing  |
| 22/01/2021 04:00 | 1                      | 1                  | 25.00         | 25.00         | Incoming  |
| 22/01/2021 04:00 | 1                      | 1                  | 24.00         | 24.00         | Outgoing  |
| 22/01/2021 03:30 | 4                      | 4                  | 22.25         | 25.00         | Incoming  |
| 22/01/2021 03:30 | 1                      | 1                  | 37.00         | 37.00         | Outgoing  |
| 22/01/2021 02:30 | 1                      | 1                  | 31.00         | 31.00         | Incoming  |
| 22/01/2021 02:00 | 1                      | 1                  | 21.00         | 21.00         | Incoming  |
| 22/01/2021 01:00 | 1                      | 1                  | 38.00         | 38.00         | Incoming  |
| 22/01/2021 01:00 | 1                      | 1                  | 31.00         | 31.00         | Outgoing  |
| 22/01/2021 00:30 | 1                      | 1                  | 19.00         | 19.00         | Incoming  |
| 22/01/2021 00:00 | 1                      | 1                  | 35.00         | 35.00         | Outgoing  |
| 21/01/2021 23:30 | 3                      | 3                  | 24.00         | 25.00         | Incoming  |
| 21/01/2021 23:30 | 3                      | 3                  | 36.67         | 47.00         | Outgoing  |
| 21/01/2021 23:00 | 2                      | 2                  | 33.00         | 35.00         | Incoming  |
| 21/01/2021 22:30 | 3                      | 3                  | 30.67         | 38.00         | Incoming  |
| 21/01/2021 22:00 | 2                      | 2                  | 24.50         | 25.00         | Incoming  |
| 21/01/2021 22:00 | 1                      | 1                  | 27.00         | 27.00         | Outgoing  |
| 21/01/2021 21:30 | 8                      | 8                  | 28.38         | 37.00         | Incoming  |
| 21/01/2021 21:30 | 4                      | 4                  | 29.00         | 40.00         | Outgoing  |
| 21/01/2021 21:00 | 2                      | 2                  | 22.50         | 24.00         | Incoming  |
| 21/01/2021 21:00 | 6                      | 6                  | 26.67         | 39.00         | Outgoing  |
| 21/01/2021 20:30 | 5                      | 5                  | 27.80         | 43.00         | Incoming  |
| 21/01/2021 20:30 | 4                      | 4                  | 23.25         | 32.00         | Outgoing  |
| 21/01/2021 20:00 | 9                      | 9                  | 28.67         | 35.00         | Incoming  |
| 21/01/2021 20:00 | 3                      | 3                  | 29.67         | 39.00         | Outgoing  |
| 21/01/2021 19:30 | 2                      | 2                  | 27.50         | 28.00         | Incoming  |
| 21/01/2021 19:30 | 8                      | 8                  | 28.25         | 37.00         | Outgoing  |
| 21/01/2021 19:00 | 14                     | 14                 | 28.36         | 43.00         | Incoming  |
| 21/01/2021 19:00 | 11                     | 11                 | 25.27         | 31.00         | Outgoing  |
| 21/01/2021 18:30 | 23                     | 23                 | 26.04         | 35.00         | Incoming  |
| 21/01/2021 18:30 | 19                     | 19                 | 27.16         | 38.00         | Outgoing  |
| 21/01/2021 18:00 | 40                     | 40                 | 25.75         | 37.00         | Incoming  |
| 21/01/2021 18:00 | 27                     | 27                 | 26.89         | 34.00         | Outgoing  |
| 21/01/2021 17:30 | 48                     | 48                 | 25.56         | 37.00         | Incoming  |
| 21/01/2021 17:30 | 47                     | 47                 | 27.06         | 40.00         | Outgoing  |
| 21/01/2021 17:00 | 76                     | 76                 | 26.43         | 36.00         | Incoming  |



## Measurements records

| Date             | Number of measurements | Number of vehicles | Average speed | Maximum speed | Direction |
|------------------|------------------------|--------------------|---------------|---------------|-----------|
| 21/01/2021 17:00 | 48                     | 48                 | 27.35         | 37.00         | Outgoing  |
| 21/01/2021 16:30 | 72                     | 72                 | 25.14         | 37.00         | Incoming  |
| 21/01/2021 16:30 | 57                     | 57                 | 27.46         | 40.00         | Outgoing  |
| 21/01/2021 16:00 | 69                     | 69                 | 24.62         | 35.00         | Incoming  |
| 21/01/2021 16:00 | 47                     | 47                 | 26.60         | 39.00         | Outgoing  |
| 21/01/2021 15:30 | 65                     | 65                 | 25.85         | 37.00         | Incoming  |
| 21/01/2021 15:30 | 54                     | 54                 | 27.00         | 36.00         | Outgoing  |
| 21/01/2021 15:00 | 65                     | 65                 | 25.28         | 32.00         | Incoming  |
| 21/01/2021 15:00 | 57                     | 57                 | 27.47         | 41.00         | Outgoing  |
| 21/01/2021 14:30 | 45                     | 45                 | 25.89         | 37.00         | Incoming  |
| 21/01/2021 14:30 | 44                     | 44                 | 25.77         | 34.00         | Outgoing  |
| 21/01/2021 14:00 | 46                     | 46                 | 26.28         | 36.00         | Incoming  |
| 21/01/2021 14:00 | 37                     | 37                 | 26.95         | 34.00         | Outgoing  |
| 21/01/2021 13:30 | 33                     | 33                 | 25.52         | 39.00         | Incoming  |
| 21/01/2021 13:30 | 36                     | 36                 | 25.44         | 31.00         | Outgoing  |
| 21/01/2021 13:00 | 39                     | 39                 | 24.38         | 34.00         | Incoming  |
| 21/01/2021 13:00 | 37                     | 37                 | 27.08         | 35.00         | Outgoing  |
| 21/01/2021 12:30 | 37                     | 37                 | 24.68         | 40.00         | Incoming  |
| 21/01/2021 12:30 | 44                     | 44                 | 27.89         | 38.00         | Outgoing  |
| 21/01/2021 12:00 | 36                     | 36                 | 27.11         | 38.00         | Incoming  |
| 21/01/2021 12:00 | 39                     | 39                 | 26.31         | 35.00         | Outgoing  |
| 21/01/2021 11:30 | 27                     | 27                 | 27.30         | 38.00         | Incoming  |
| 21/01/2021 11:30 | 31                     | 31                 | 26.03         | 35.00         | Outgoing  |
| 21/01/2021 11:00 | 27                     | 27                 | 27.37         | 37.00         | Incoming  |
| 21/01/2021 11:00 | 37                     | 37                 | 26.97         | 37.00         | Outgoing  |
| 21/01/2021 10:30 | 30                     | 30                 | 24.90         | 41.00         | Incoming  |
| 21/01/2021 10:30 | 35                     | 35                 | 27.37         | 38.00         | Outgoing  |
| 21/01/2021 10:00 | 29                     | 29                 | 24.66         | 32.00         | Incoming  |
| 21/01/2021 10:00 | 31                     | 31                 | 25.97         | 34.00         | Outgoing  |
| 21/01/2021 09:30 | 38                     | 38                 | 26.95         | 38.00         | Incoming  |
| 21/01/2021 09:30 | 26                     | 26                 | 26.38         | 40.00         | Outgoing  |
| 21/01/2021 09:00 | 26                     | 26                 | 25.65         | 35.00         | Incoming  |
| 21/01/2021 09:00 | 50                     | 50                 | 25.72         | 35.00         | Outgoing  |
| 21/01/2021 08:30 | 31                     | 31                 | 26.65         | 35.00         | Incoming  |
| 21/01/2021 08:30 | 44                     | 44                 | 26.16         | 37.00         | Outgoing  |
| 21/01/2021 08:00 | 51                     | 51                 | 26.18         | 42.00         | Incoming  |
| 21/01/2021 08:00 | 63                     | 63                 | 26.84         | 39.00         | Outgoing  |
| 21/01/2021 07:30 | 53                     | 53                 | 26.91         | 39.00         | Incoming  |
| 21/01/2021 07:30 | 95                     | 95                 | 27.20         | 38.00         | Outgoing  |
| 21/01/2021 07:00 | 38                     | 38                 | 27.95         | 37.00         | Incoming  |
| 21/01/2021 07:00 | 65                     | 65                 | 27.06         | 44.00         | Outgoing  |
| 21/01/2021 06:30 | 30                     | 30                 | 27.13         | 37.00         | Incoming  |
| 21/01/2021 06:30 | 52                     | 52                 | 28.71         | 40.00         | Outgoing  |
| 21/01/2021 06:00 | 13                     | 13                 | 28.31         | 43.00         | Incoming  |
| 21/01/2021 06:00 | 22                     | 22                 | 29.18         | 34.00         | Outgoing  |
| 21/01/2021 05:30 | 12                     | 12                 | 29.33         | 41.00         | Incoming  |
| 21/01/2021 05:30 | 17                     | 17                 | 31.47         | 43.00         | Outgoing  |
| 21/01/2021 05:00 | 1                      | 1                  | 32.00         | 32.00         | Incoming  |
| 21/01/2021 05:00 | 16                     | 16                 | 27.81         | 48.00         | Outgoing  |
| 21/01/2021 04:30 | 3                      | 3                  | 33.00         | 37.00         | Incoming  |

## Measurements records

| Date             | Number of measurements | Number of vehicles | Average speed | Maximum speed | Direction |
|------------------|------------------------|--------------------|---------------|---------------|-----------|
| 21/01/2021 04:30 | 4                      | 4                  | 26.75         | 29.00         | Outgoing  |
| 21/01/2021 04:00 | 1                      | 1                  | 25.00         | 25.00         | Incoming  |
| 21/01/2021 04:00 | 3                      | 3                  | 25.67         | 31.00         | Outgoing  |
| 21/01/2021 03:00 | 1                      | 1                  | 27.00         | 27.00         | Outgoing  |
| 21/01/2021 02:30 | 4                      | 4                  | 31.00         | 38.00         | Incoming  |
| 21/01/2021 02:30 | 2                      | 2                  | 21.00         | 23.00         | Outgoing  |
| 21/01/2021 01:30 | 4                      | 4                  | 25.75         | 29.00         | Incoming  |
| 21/01/2021 01:00 | 3                      | 3                  | 24.67         | 26.00         | Incoming  |
| 21/01/2021 01:00 | 2                      | 2                  | 26.00         | 27.00         | Outgoing  |
| 21/01/2021 00:30 | 1                      | 1                  | 22.00         | 22.00         | Incoming  |
| 21/01/2021 00:00 | 1                      | 1                  | 24.00         | 24.00         | Incoming  |
| 20/01/2021 23:30 | 2                      | 2                  | 27.00         | 28.00         | Incoming  |
| 20/01/2021 23:30 | 3                      | 3                  | 38.67         | 49.00         | Outgoing  |
| 20/01/2021 23:00 | 6                      | 6                  | 26.00         | 32.00         | Incoming  |
| 20/01/2021 23:00 | 1                      | 1                  | 26.00         | 26.00         | Outgoing  |
| 20/01/2021 22:30 | 3                      | 3                  | 29.33         | 38.00         | Outgoing  |
| 20/01/2021 22:00 | 5                      | 5                  | 26.80         | 32.00         | Incoming  |
| 20/01/2021 22:00 | 4                      | 4                  | 32.00         | 37.00         | Outgoing  |
| 20/01/2021 21:30 | 7                      | 7                  | 26.57         | 34.00         | Incoming  |
| 20/01/2021 21:30 | 3                      | 3                  | 28.00         | 33.00         | Outgoing  |
| 20/01/2021 21:00 | 10                     | 10                 | 27.10         | 34.00         | Incoming  |
| 20/01/2021 21:00 | 9                      | 9                  | 27.33         | 37.00         | Outgoing  |
| 20/01/2021 20:30 | 5                      | 5                  | 28.60         | 36.00         | Incoming  |
| 20/01/2021 20:30 | 4                      | 4                  | 26.75         | 32.00         | Outgoing  |
| 20/01/2021 20:00 | 5                      | 5                  | 34.80         | 43.00         | Incoming  |
| 20/01/2021 20:00 | 7                      | 7                  | 28.14         | 35.00         | Outgoing  |
| 20/01/2021 19:30 | 6                      | 6                  | 24.33         | 33.00         | Incoming  |
| 20/01/2021 19:30 | 6                      | 6                  | 26.83         | 31.00         | Outgoing  |
| 20/01/2021 19:00 | 18                     | 18                 | 25.61         | 32.00         | Incoming  |
| 20/01/2021 19:00 | 21                     | 21                 | 29.57         | 41.00         | Outgoing  |
| 20/01/2021 18:30 | 21                     | 21                 | 27.33         | 43.00         | Incoming  |
| 20/01/2021 18:30 | 28                     | 28                 | 27.21         | 37.00         | Outgoing  |
| 20/01/2021 18:00 | 35                     | 35                 | 24.91         | 35.00         | Incoming  |
| 20/01/2021 18:00 | 23                     | 23                 | 26.91         | 35.00         | Outgoing  |
| 20/01/2021 17:30 | 46                     | 46                 | 25.65         | 34.00         | Incoming  |
| 20/01/2021 17:30 | 44                     | 44                 | 27.05         | 37.00         | Outgoing  |
| 20/01/2021 17:00 | 70                     | 70                 | 25.71         | 35.00         | Incoming  |
| 20/01/2021 17:00 | 33                     | 33                 | 27.36         | 36.00         | Outgoing  |
| 20/01/2021 16:30 | 59                     | 59                 | 25.08         | 37.00         | Incoming  |
| 20/01/2021 16:30 | 54                     | 54                 | 26.98         | 39.00         | Outgoing  |
| 20/01/2021 16:00 | 75                     | 75                 | 25.77         | 43.00         | Incoming  |
| 20/01/2021 16:00 | 48                     | 48                 | 27.29         | 38.00         | Outgoing  |
| 20/01/2021 15:30 | 61                     | 61                 | 25.49         | 42.00         | Incoming  |
| 20/01/2021 15:30 | 53                     | 53                 | 26.85         | 46.00         | Outgoing  |
| 20/01/2021 15:00 | 42                     | 42                 | 25.36         | 35.00         | Incoming  |
| 20/01/2021 15:00 | 52                     | 52                 | 26.29         | 35.00         | Outgoing  |
| 20/01/2021 14:30 | 46                     | 46                 | 24.93         | 40.00         | Incoming  |
| 20/01/2021 14:30 | 49                     | 49                 | 26.39         | 43.00         | Outgoing  |
| 20/01/2021 14:00 | 44                     | 44                 | 25.23         | 36.00         | Incoming  |
| 20/01/2021 14:00 | 38                     | 38                 | 25.58         | 36.00         | Outgoing  |

## Measurements records

| Date             | Number of measurements | Number of vehicles | Average speed | Maximum speed | Direction |
|------------------|------------------------|--------------------|---------------|---------------|-----------|
| 20/01/2021 13:30 | 25                     | 25                 | 25.08         | 32.00         | Incoming  |
| 20/01/2021 13:30 | 36                     | 36                 | 25.33         | 38.00         | Outgoing  |
| 20/01/2021 13:00 | 32                     | 32                 | 25.00         | 35.00         | Incoming  |
| 20/01/2021 13:00 | 38                     | 38                 | 26.42         | 38.00         | Outgoing  |
| 20/01/2021 12:30 | 39                     | 39                 | 25.90         | 43.00         | Incoming  |
| 20/01/2021 12:30 | 36                     | 36                 | 25.67         | 38.00         | Outgoing  |
| 20/01/2021 12:00 | 36                     | 36                 | 26.50         | 34.00         | Incoming  |
| 20/01/2021 12:00 | 30                     | 30                 | 26.17         | 37.00         | Outgoing  |
| 20/01/2021 11:30 | 38                     | 38                 | 25.53         | 34.00         | Incoming  |
| 20/01/2021 11:30 | 45                     | 45                 | 24.47         | 31.00         | Outgoing  |
| 20/01/2021 11:00 | 35                     | 35                 | 26.29         | 38.00         | Incoming  |
| 20/01/2021 11:00 | 44                     | 44                 | 25.57         | 34.00         | Outgoing  |
| 20/01/2021 10:30 | 30                     | 30                 | 24.70         | 31.00         | Incoming  |
| 20/01/2021 10:30 | 28                     | 28                 | 25.04         | 35.00         | Outgoing  |
| 20/01/2021 10:00 | 36                     | 36                 | 24.00         | 37.00         | Incoming  |
| 20/01/2021 10:00 | 36                     | 36                 | 26.83         | 38.00         | Outgoing  |
| 20/01/2021 09:30 | 38                     | 38                 | 25.47         | 38.00         | Incoming  |
| 20/01/2021 09:30 | 39                     | 39                 | 26.33         | 35.00         | Outgoing  |
| 20/01/2021 09:00 | 35                     | 35                 | 24.17         | 37.00         | Incoming  |
| 20/01/2021 09:00 | 33                     | 33                 | 25.94         | 34.00         | Outgoing  |
| 20/01/2021 08:30 | 44                     | 44                 | 24.39         | 35.00         | Incoming  |
| 20/01/2021 08:30 | 58                     | 58                 | 25.59         | 38.00         | Outgoing  |
| 20/01/2021 08:00 | 46                     | 46                 | 25.89         | 38.00         | Incoming  |
| 20/01/2021 08:00 | 58                     | 58                 | 26.64         | 40.00         | Outgoing  |
| 20/01/2021 07:30 | 56                     | 56                 | 25.93         | 34.00         | Incoming  |
| 20/01/2021 07:30 | 74                     | 74                 | 27.76         | 42.00         | Outgoing  |
| 20/01/2021 07:00 | 36                     | 36                 | 26.25         | 34.00         | Incoming  |
| 20/01/2021 07:00 | 74                     | 74                 | 27.41         | 41.00         | Outgoing  |
| 20/01/2021 06:30 | 35                     | 35                 | 27.71         | 41.00         | Incoming  |
| 20/01/2021 06:30 | 49                     | 49                 | 28.43         | 37.00         | Outgoing  |
| 20/01/2021 06:00 | 16                     | 16                 | 28.38         | 42.00         | Incoming  |
| 20/01/2021 06:00 | 19                     | 19                 | 29.26         | 37.00         | Outgoing  |
| 20/01/2021 05:30 | 9                      | 9                  | 26.89         | 34.00         | Incoming  |
| 20/01/2021 05:30 | 16                     | 16                 | 28.19         | 40.00         | Outgoing  |
| 20/01/2021 05:00 | 2                      | 2                  | 25.00         | 28.00         | Incoming  |
| 20/01/2021 05:00 | 12                     | 12                 | 26.92         | 37.00         | Outgoing  |
| 20/01/2021 04:30 | 4                      | 4                  | 27.00         | 35.00         | Incoming  |
| 20/01/2021 04:30 | 4                      | 4                  | 30.50         | 44.00         | Outgoing  |
| 20/01/2021 04:00 | 1                      | 1                  | 23.00         | 23.00         | Outgoing  |
| 20/01/2021 03:30 | 6                      | 6                  | 32.33         | 41.00         | Incoming  |
| 20/01/2021 03:00 | 5                      | 5                  | 32.00         | 46.00         | Incoming  |
| 20/01/2021 03:00 | 2                      | 2                  | 30.50         | 33.00         | Outgoing  |
| 20/01/2021 02:30 | 2                      | 2                  | 29.50         | 31.00         | Incoming  |
| 20/01/2021 02:30 | 1                      | 1                  | 28.00         | 28.00         | Outgoing  |
| 20/01/2021 02:00 | 1                      | 1                  | 31.00         | 31.00         | Incoming  |
| 20/01/2021 01:30 | 1                      | 1                  | 23.00         | 23.00         | Incoming  |
| 20/01/2021 01:30 | 1                      | 1                  | 22.00         | 22.00         | Outgoing  |
| 20/01/2021 01:00 | 1                      | 1                  | 29.00         | 29.00         | Outgoing  |
| 20/01/2021 00:30 | 1                      | 1                  | 20.00         | 20.00         | Incoming  |
| 20/01/2021 00:30 | 2                      | 2                  | 26.50         | 27.00         | Outgoing  |

## Measurements records

| Date             | Number of measurements | Number of vehicles | Average speed | Maximum speed | Direction |
|------------------|------------------------|--------------------|---------------|---------------|-----------|
| 20/01/2021 00:00 | 4                      | 4                  | 26.00         | 29.00         | Incoming  |
| 19/01/2021 23:30 | 1                      | 1                  | 27.00         | 27.00         | Incoming  |
| 19/01/2021 23:30 | 4                      | 4                  | 40.75         | 49.00         | Outgoing  |
| 19/01/2021 23:00 | 2                      | 2                  | 22.00         | 25.00         | Incoming  |
| 19/01/2021 23:00 | 1                      | 1                  | 23.00         | 23.00         | Outgoing  |
| 19/01/2021 22:30 | 2                      | 2                  | 33.50         | 35.00         | Incoming  |
| 19/01/2021 22:30 | 1                      | 1                  | 25.00         | 25.00         | Outgoing  |
| 19/01/2021 22:00 | 6                      | 6                  | 28.83         | 44.00         | Incoming  |
| 19/01/2021 22:00 | 2                      | 2                  | 34.00         | 44.00         | Outgoing  |
| 19/01/2021 21:30 | 5                      | 5                  | 28.20         | 40.00         | Incoming  |
| 19/01/2021 21:30 | 5                      | 5                  | 32.00         | 38.00         | Outgoing  |
| 19/01/2021 21:00 | 5                      | 5                  | 27.40         | 37.00         | Incoming  |
| 19/01/2021 21:00 | 5                      | 5                  | 29.40         | 34.00         | Outgoing  |
| 19/01/2021 20:30 | 7                      | 7                  | 28.14         | 34.00         | Incoming  |
| 19/01/2021 20:30 | 5                      | 5                  | 25.80         | 28.00         | Outgoing  |
| 19/01/2021 20:00 | 8                      | 8                  | 26.38         | 41.00         | Incoming  |
| 19/01/2021 20:00 | 6                      | 6                  | 35.00         | 50.00         | Outgoing  |
| 19/01/2021 19:30 | 6                      | 6                  | 26.83         | 31.00         | Incoming  |
| 19/01/2021 19:30 | 7                      | 7                  | 24.86         | 28.00         | Outgoing  |
| 19/01/2021 19:00 | 10                     | 10                 | 24.50         | 28.00         | Incoming  |
| 19/01/2021 19:00 | 15                     | 15                 | 27.40         | 38.00         | Outgoing  |
| 19/01/2021 18:30 | 22                     | 22                 | 26.59         | 35.00         | Incoming  |
| 19/01/2021 18:30 | 10                     | 10                 | 26.00         | 35.00         | Outgoing  |
| 19/01/2021 18:00 | 36                     | 36                 | 25.58         | 35.00         | Incoming  |
| 19/01/2021 18:00 | 17                     | 17                 | 26.59         | 35.00         | Outgoing  |
| 19/01/2021 17:30 | 53                     | 53                 | 25.45         | 37.00         | Incoming  |
| 19/01/2021 17:30 | 37                     | 37                 | 27.89         | 40.00         | Outgoing  |
| 19/01/2021 17:00 | 82                     | 82                 | 26.49         | 43.00         | Incoming  |
| 19/01/2021 17:00 | 48                     | 48                 | 25.56         | 35.00         | Outgoing  |
| 19/01/2021 16:30 | 72                     | 72                 | 25.08         | 40.00         | Incoming  |
| 19/01/2021 16:30 | 57                     | 57                 | 26.91         | 38.00         | Outgoing  |
| 19/01/2021 16:00 | 70                     | 70                 | 25.57         | 35.00         | Incoming  |
| 19/01/2021 16:00 | 50                     | 50                 | 26.96         | 36.00         | Outgoing  |
| 19/01/2021 15:30 | 61                     | 61                 | 26.23         | 39.00         | Incoming  |
| 19/01/2021 15:30 | 55                     | 55                 | 26.51         | 38.00         | Outgoing  |
| 19/01/2021 15:00 | 64                     | 64                 | 24.95         | 32.00         | Incoming  |
| 19/01/2021 15:00 | 46                     | 46                 | 26.67         | 38.00         | Outgoing  |
| 19/01/2021 14:30 | 44                     | 44                 | 26.52         | 38.00         | Incoming  |
| 19/01/2021 14:30 | 51                     | 51                 | 27.16         | 44.00         | Outgoing  |
| 19/01/2021 14:00 | 44                     | 44                 | 26.11         | 40.00         | Incoming  |
| 19/01/2021 14:00 | 54                     | 54                 | 27.37         | 39.00         | Outgoing  |
| 19/01/2021 13:30 | 37                     | 37                 | 24.22         | 34.00         | Incoming  |
| 19/01/2021 13:30 | 42                     | 42                 | 24.71         | 44.00         | Outgoing  |
| 19/01/2021 13:00 | 38                     | 38                 | 25.74         | 37.00         | Incoming  |
| 19/01/2021 13:00 | 31                     | 31                 | 26.58         | 36.00         | Outgoing  |
| 19/01/2021 12:30 | 42                     | 42                 | 25.14         | 38.00         | Incoming  |
| 19/01/2021 12:30 | 42                     | 42                 | 26.05         | 35.00         | Outgoing  |
| 19/01/2021 12:00 | 45                     | 45                 | 26.09         | 33.00         | Incoming  |
| 19/01/2021 12:00 | 38                     | 38                 | 26.63         | 38.00         | Outgoing  |
| 19/01/2021 11:30 | 47                     | 47                 | 24.98         | 33.00         | Incoming  |

## Measurements records

| Date             | Number of measurements | Number of vehicles | Average speed | Maximum speed | Direction |
|------------------|------------------------|--------------------|---------------|---------------|-----------|
| 19/01/2021 11:30 | 42                     | 42                 | 26.95         | 38.00         | Outgoing  |
| 19/01/2021 11:00 | 26                     | 26                 | 25.77         | 39.00         | Incoming  |
| 19/01/2021 11:00 | 45                     | 45                 | 27.56         | 37.00         | Outgoing  |
| 19/01/2021 10:30 | 32                     | 32                 | 25.12         | 34.00         | Incoming  |
| 19/01/2021 10:30 | 38                     | 38                 | 26.05         | 34.00         | Outgoing  |
| 19/01/2021 10:00 | 39                     | 39                 | 25.05         | 38.00         | Incoming  |
| 19/01/2021 10:00 | 27                     | 27                 | 25.63         | 35.00         | Outgoing  |
| 19/01/2021 09:30 | 25                     | 25                 | 27.52         | 38.00         | Incoming  |
| 19/01/2021 09:30 | 36                     | 36                 | 25.39         | 40.00         | Outgoing  |
| 19/01/2021 09:00 | 35                     | 35                 | 26.31         | 34.00         | Incoming  |
| 19/01/2021 09:00 | 46                     | 46                 | 26.48         | 40.00         | Outgoing  |
| 19/01/2021 08:30 | 45                     | 45                 | 25.58         | 36.00         | Incoming  |
| 19/01/2021 08:30 | 46                     | 46                 | 27.11         | 38.00         | Outgoing  |
| 19/01/2021 08:00 | 36                     | 36                 | 25.89         | 43.00         | Incoming  |
| 19/01/2021 08:00 | 62                     | 62                 | 26.47         | 35.00         | Outgoing  |
| 19/01/2021 07:30 | 62                     | 62                 | 25.94         | 37.00         | Incoming  |
| 19/01/2021 07:30 | 92                     | 92                 | 26.43         | 38.00         | Outgoing  |
| 19/01/2021 07:00 | 35                     | 35                 | 25.86         | 38.00         | Incoming  |
| 19/01/2021 07:00 | 67                     | 67                 | 27.25         | 37.00         | Outgoing  |
| 19/01/2021 06:30 | 37                     | 37                 | 26.84         | 43.00         | Incoming  |
| 19/01/2021 06:30 | 51                     | 51                 | 29.65         | 47.00         | Outgoing  |
| 19/01/2021 06:00 | 10                     | 10                 | 26.70         | 35.00         | Incoming  |
| 19/01/2021 06:00 | 35                     | 35                 | 30.26         | 60.00         | Outgoing  |
| 19/01/2021 05:30 | 6                      | 6                  | 29.00         | 37.00         | Incoming  |
| 19/01/2021 05:30 | 18                     | 18                 | 30.89         | 52.00         | Outgoing  |
| 19/01/2021 05:00 | 6                      | 6                  | 32.67         | 49.00         | Incoming  |
| 19/01/2021 05:00 | 14                     | 14                 | 29.43         | 43.00         | Outgoing  |
| 19/01/2021 04:30 | 1                      | 1                  | 27.00         | 27.00         | Incoming  |
| 19/01/2021 04:30 | 2                      | 2                  | 27.50         | 28.00         | Outgoing  |
| 19/01/2021 04:00 | 1                      | 1                  | 24.00         | 24.00         | Incoming  |
| 19/01/2021 04:00 | 3                      | 3                  | 26.00         | 29.00         | Outgoing  |
| 19/01/2021 03:30 | 3                      | 3                  | 26.00         | 28.00         | Incoming  |
| 19/01/2021 03:30 | 2                      | 2                  | 30.50         | 37.00         | Outgoing  |
| 19/01/2021 03:00 | 5                      | 5                  | 33.00         | 45.00         | Incoming  |
| 19/01/2021 03:00 | 1                      | 1                  | 26.00         | 26.00         | Outgoing  |
| 19/01/2021 02:30 | 1                      | 1                  | 35.00         | 35.00         | Incoming  |
| 19/01/2021 02:00 | 1                      | 1                  | 24.00         | 24.00         | Incoming  |
| 19/01/2021 01:30 | 2                      | 2                  | 26.00         | 27.00         | Outgoing  |
| 19/01/2021 01:00 | 1                      | 1                  | 22.00         | 22.00         | Incoming  |
| 19/01/2021 00:30 | 5                      | 5                  | 21.20         | 28.00         | Incoming  |
| 19/01/2021 00:00 | 3                      | 3                  | 29.67         | 32.00         | Incoming  |
| 19/01/2021 00:00 | 2                      | 2                  | 32.00         | 32.00         | Outgoing  |
| 18/01/2021 23:30 | 1                      | 1                  | 25.00         | 25.00         | Incoming  |
| 18/01/2021 23:30 | 5                      | 5                  | 36.20         | 47.00         | Outgoing  |
| 18/01/2021 23:00 | 1                      | 1                  | 24.00         | 24.00         | Outgoing  |
| 18/01/2021 22:30 | 1                      | 1                  | 31.00         | 31.00         | Incoming  |
| 18/01/2021 22:30 | 1                      | 1                  | 35.00         | 35.00         | Outgoing  |
| 18/01/2021 22:00 | 10                     | 10                 | 28.60         | 37.00         | Incoming  |
| 18/01/2021 22:00 | 2                      | 2                  | 25.50         | 26.00         | Outgoing  |
| 18/01/2021 21:30 | 7                      | 7                  | 27.43         | 35.00         | Incoming  |

## Measurements records

| Date             | Number of measurements | Number of vehicles | Average speed | Maximum speed | Direction |
|------------------|------------------------|--------------------|---------------|---------------|-----------|
| 18/01/2021 21:30 | 1                      | 1                  | 32.00         | 32.00         | Outgoing  |
| 18/01/2021 21:00 | 3                      | 3                  | 26.00         | 35.00         | Incoming  |
| 18/01/2021 21:00 | 3                      | 3                  | 25.00         | 31.00         | Outgoing  |
| 18/01/2021 20:30 | 7                      | 7                  | 26.86         | 37.00         | Incoming  |
| 18/01/2021 20:30 | 8                      | 8                  | 29.62         | 47.00         | Outgoing  |
| 18/01/2021 20:00 | 9                      | 9                  | 28.44         | 36.00         | Incoming  |
| 18/01/2021 20:00 | 3                      | 3                  | 29.67         | 34.00         | Outgoing  |
| 18/01/2021 19:30 | 11                     | 11                 | 25.45         | 31.00         | Incoming  |
| 18/01/2021 19:30 | 9                      | 9                  | 27.33         | 31.00         | Outgoing  |
| 18/01/2021 19:00 | 10                     | 10                 | 27.60         | 31.00         | Incoming  |
| 18/01/2021 19:00 | 16                     | 16                 | 27.12         | 32.00         | Outgoing  |
| 18/01/2021 18:30 | 17                     | 17                 | 26.53         | 34.00         | Incoming  |
| 18/01/2021 18:30 | 29                     | 29                 | 25.38         | 38.00         | Outgoing  |
| 18/01/2021 18:00 | 31                     | 31                 | 26.42         | 35.00         | Incoming  |
| 18/01/2021 18:00 | 23                     | 23                 | 26.61         | 34.00         | Outgoing  |
| 18/01/2021 17:30 | 47                     | 47                 | 24.51         | 34.00         | Incoming  |
| 18/01/2021 17:30 | 38                     | 38                 | 26.76         | 37.00         | Outgoing  |
| 18/01/2021 17:00 | 68                     | 68                 | 25.22         | 34.00         | Incoming  |
| 18/01/2021 17:00 | 61                     | 61                 | 25.72         | 40.00         | Outgoing  |
| 18/01/2021 16:30 | 87                     | 87                 | 25.16         | 38.00         | Incoming  |
| 18/01/2021 16:30 | 51                     | 51                 | 27.47         | 37.00         | Outgoing  |
| 18/01/2021 16:00 | 78                     | 78                 | 25.46         | 33.00         | Incoming  |
| 18/01/2021 16:00 | 62                     | 62                 | 26.47         | 35.00         | Outgoing  |
| 18/01/2021 15:30 | 50                     | 50                 | 25.12         | 34.00         | Incoming  |
| 18/01/2021 15:30 | 51                     | 51                 | 25.92         | 39.00         | Outgoing  |
| 18/01/2021 15:00 | 63                     | 63                 | 25.33         | 35.00         | Incoming  |
| 18/01/2021 15:00 | 59                     | 59                 | 26.85         | 36.00         | Outgoing  |
| 18/01/2021 14:30 | 53                     | 53                 | 25.72         | 37.00         | Incoming  |
| 18/01/2021 14:30 | 53                     | 53                 | 26.89         | 40.00         | Outgoing  |
| 18/01/2021 14:00 | 37                     | 37                 | 24.95         | 37.00         | Incoming  |
| 18/01/2021 14:00 | 44                     | 44                 | 26.50         | 36.00         | Outgoing  |
| 18/01/2021 13:30 | 41                     | 41                 | 24.90         | 35.00         | Incoming  |
| 18/01/2021 13:30 | 40                     | 40                 | 26.65         | 37.00         | Outgoing  |
| 18/01/2021 13:00 | 41                     | 41                 | 25.29         | 36.00         | Incoming  |
| 18/01/2021 13:00 | 36                     | 36                 | 26.08         | 40.00         | Outgoing  |
| 18/01/2021 12:30 | 46                     | 46                 | 24.65         | 31.00         | Incoming  |
| 18/01/2021 12:30 | 41                     | 41                 | 26.15         | 36.00         | Outgoing  |
| 18/01/2021 12:00 | 42                     | 42                 | 25.50         | 37.00         | Incoming  |
| 18/01/2021 12:00 | 36                     | 36                 | 25.72         | 35.00         | Outgoing  |
| 18/01/2021 11:30 | 39                     | 39                 | 25.95         | 37.00         | Incoming  |
| 18/01/2021 11:30 | 60                     | 60                 | 24.87         | 37.00         | Outgoing  |
| 18/01/2021 11:00 | 41                     | 41                 | 25.32         | 37.00         | Incoming  |
| 18/01/2021 11:00 | 37                     | 37                 | 25.38         | 36.00         | Outgoing  |
| 18/01/2021 10:30 | 35                     | 35                 | 25.26         | 39.00         | Incoming  |
| 18/01/2021 10:30 | 34                     | 34                 | 25.76         | 33.00         | Outgoing  |
| 18/01/2021 10:00 | 31                     | 31                 | 26.39         | 33.00         | Incoming  |
| 18/01/2021 10:00 | 30                     | 30                 | 25.63         | 38.00         | Outgoing  |
| 18/01/2021 09:30 | 28                     | 28                 | 24.54         | 37.00         | Incoming  |
| 18/01/2021 09:30 | 43                     | 43                 | 25.93         | 37.00         | Outgoing  |
| 18/01/2021 09:00 | 30                     | 30                 | 26.27         | 40.00         | Incoming  |

## Measurements records

| Date             | Number of measurements | Number of vehicles | Average speed | Maximum speed | Direction |
|------------------|------------------------|--------------------|---------------|---------------|-----------|
| 18/01/2021 09:00 | 44                     | 44                 | 25.86         | 39.00         | Outgoing  |
| 18/01/2021 08:30 | 39                     | 39                 | 24.74         | 32.00         | Incoming  |
| 18/01/2021 08:30 | 60                     | 60                 | 25.53         | 41.00         | Outgoing  |
| 18/01/2021 08:00 | 42                     | 42                 | 26.90         | 39.00         | Incoming  |
| 18/01/2021 08:00 | 55                     | 55                 | 25.80         | 36.00         | Outgoing  |
| 18/01/2021 07:30 | 64                     | 64                 | 25.50         | 38.00         | Incoming  |
| 18/01/2021 07:30 | 88                     | 88                 | 26.75         | 38.00         | Outgoing  |
| 18/01/2021 07:00 | 42                     | 42                 | 27.17         | 36.00         | Incoming  |
| 18/01/2021 07:00 | 64                     | 64                 | 27.31         | 40.00         | Outgoing  |
| 18/01/2021 06:30 | 32                     | 32                 | 26.91         | 37.00         | Incoming  |
| 18/01/2021 06:30 | 50                     | 50                 | 29.74         | 49.00         | Outgoing  |
| 18/01/2021 06:00 | 9                      | 9                  | 27.56         | 36.00         | Incoming  |
| 18/01/2021 06:00 | 17                     | 17                 | 29.82         | 38.00         | Outgoing  |
| 18/01/2021 05:30 | 9                      | 9                  | 29.00         | 40.00         | Incoming  |
| 18/01/2021 05:30 | 15                     | 15                 | 28.47         | 41.00         | Outgoing  |
| 18/01/2021 05:00 | 5                      | 5                  | 26.40         | 29.00         | Incoming  |
| 18/01/2021 05:00 | 7                      | 7                  | 27.43         | 32.00         | Outgoing  |
| 18/01/2021 04:30 | 2                      | 2                  | 24.50         | 26.00         | Incoming  |
| 18/01/2021 04:30 | 5                      | 5                  | 27.00         | 33.00         | Outgoing  |
| 18/01/2021 04:00 | 2                      | 2                  | 22.50         | 24.00         | Incoming  |
| 18/01/2021 04:00 | 3                      | 3                  | 29.00         | 32.00         | Outgoing  |
| 18/01/2021 03:30 | 2                      | 2                  | 29.00         | 34.00         | Incoming  |
| 18/01/2021 03:00 | 2                      | 2                  | 25.50         | 29.00         | Incoming  |
| 18/01/2021 03:00 | 2                      | 2                  | 32.50         | 34.00         | Outgoing  |
| 18/01/2021 00:30 | 1                      | 1                  | 25.00         | 25.00         | Outgoing  |
| 17/01/2021 23:30 | 1                      | 1                  | 21.00         | 21.00         | Outgoing  |
| 17/01/2021 23:00 | 3                      | 3                  | 27.00         | 32.00         | Incoming  |
| 17/01/2021 23:00 | 1                      | 1                  | 25.00         | 25.00         | Outgoing  |
| 17/01/2021 22:30 | 1                      | 1                  | 33.00         | 33.00         | Incoming  |
| 17/01/2021 22:30 | 4                      | 4                  | 36.25         | 46.00         | Outgoing  |
| 17/01/2021 22:00 | 1                      | 1                  | 44.00         | 44.00         | Incoming  |
| 17/01/2021 22:00 | 2                      | 2                  | 32.50         | 40.00         | Outgoing  |
| 17/01/2021 21:30 | 4                      | 4                  | 28.00         | 32.00         | Incoming  |
| 17/01/2021 21:30 | 3                      | 3                  | 24.33         | 27.00         | Outgoing  |
| 17/01/2021 21:00 | 3                      | 3                  | 22.33         | 29.00         | Incoming  |
| 17/01/2021 21:00 | 5                      | 5                  | 27.60         | 38.00         | Outgoing  |
| 17/01/2021 20:30 | 1                      | 1                  | 27.00         | 27.00         | Incoming  |
| 17/01/2021 20:30 | 3                      | 3                  | 30.67         | 35.00         | Outgoing  |
| 17/01/2021 20:00 | 8                      | 8                  | 27.50         | 35.00         | Incoming  |
| 17/01/2021 20:00 | 4                      | 4                  | 27.50         | 33.00         | Outgoing  |
| 17/01/2021 19:30 | 5                      | 5                  | 27.40         | 38.00         | Incoming  |
| 17/01/2021 19:30 | 4                      | 4                  | 26.50         | 31.00         | Outgoing  |
| 17/01/2021 19:00 | 9                      | 9                  | 28.11         | 39.00         | Incoming  |
| 17/01/2021 19:00 | 5                      | 5                  | 32.80         | 37.00         | Outgoing  |
| 17/01/2021 18:30 | 12                     | 12                 | 28.83         | 39.00         | Incoming  |
| 17/01/2021 18:30 | 8                      | 8                  | 27.62         | 33.00         | Outgoing  |
| 17/01/2021 18:00 | 9                      | 9                  | 28.67         | 36.00         | Incoming  |
| 17/01/2021 18:00 | 13                     | 13                 | 29.92         | 55.00         | Outgoing  |
| 17/01/2021 17:30 | 8                      | 8                  | 26.62         | 36.00         | Incoming  |
| 17/01/2021 17:30 | 13                     | 13                 | 26.69         | 39.00         | Outgoing  |

## Measurements records

| Date             | Number of measurements | Number of vehicles | Average speed | Maximum speed | Direction |
|------------------|------------------------|--------------------|---------------|---------------|-----------|
| 17/01/2021 17:00 | 16                     | 16                 | 25.94         | 38.00         | Incoming  |
| 17/01/2021 17:00 | 11                     | 11                 | 26.82         | 35.00         | Outgoing  |
| 17/01/2021 16:30 | 18                     | 18                 | 27.28         | 35.00         | Incoming  |
| 17/01/2021 16:30 | 30                     | 30                 | 26.83         | 35.00         | Outgoing  |
| 17/01/2021 16:00 | 20                     | 20                 | 26.20         | 31.00         | Incoming  |
| 17/01/2021 16:00 | 23                     | 23                 | 25.78         | 32.00         | Outgoing  |
| 17/01/2021 15:30 | 31                     | 31                 | 25.90         | 39.00         | Incoming  |
| 17/01/2021 15:30 | 31                     | 31                 | 25.81         | 36.00         | Outgoing  |
| 17/01/2021 15:00 | 40                     | 40                 | 26.93         | 37.00         | Incoming  |
| 17/01/2021 15:00 | 34                     | 34                 | 26.65         | 41.00         | Outgoing  |
| 17/01/2021 14:30 | 38                     | 38                 | 25.39         | 35.00         | Incoming  |
| 17/01/2021 14:30 | 35                     | 35                 | 26.46         | 35.00         | Outgoing  |
| 17/01/2021 14:00 | 27                     | 27                 | 25.30         | 32.00         | Incoming  |
| 17/01/2021 14:00 | 18                     | 18                 | 25.50         | 34.00         | Outgoing  |
| 17/01/2021 13:30 | 40                     | 40                 | 24.93         | 31.00         | Incoming  |
| 17/01/2021 13:30 | 32                     | 32                 | 25.00         | 34.00         | Outgoing  |
| 17/01/2021 13:00 | 48                     | 48                 | 24.92         | 33.00         | Incoming  |
| 17/01/2021 13:00 | 37                     | 37                 | 25.46         | 32.00         | Outgoing  |
| 17/01/2021 12:30 | 35                     | 35                 | 25.11         | 35.00         | Incoming  |
| 17/01/2021 12:30 | 38                     | 38                 | 26.00         | 38.00         | Outgoing  |
| 17/01/2021 12:00 | 24                     | 24                 | 25.92         | 37.00         | Incoming  |
| 17/01/2021 12:00 | 32                     | 32                 | 25.81         | 32.00         | Outgoing  |
| 17/01/2021 11:30 | 31                     | 31                 | 25.52         | 35.00         | Incoming  |
| 17/01/2021 11:30 | 36                     | 36                 | 26.83         | 35.00         | Outgoing  |
| 17/01/2021 11:00 | 27                     | 27                 | 26.11         | 39.00         | Incoming  |
| 17/01/2021 11:00 | 27                     | 27                 | 25.11         | 33.00         | Outgoing  |
| 17/01/2021 10:30 | 16                     | 16                 | 26.62         | 38.00         | Incoming  |
| 17/01/2021 10:30 | 28                     | 28                 | 27.75         | 37.00         | Outgoing  |
| 17/01/2021 10:00 | 26                     | 26                 | 25.73         | 33.00         | Incoming  |
| 17/01/2021 10:00 | 29                     | 29                 | 26.14         | 35.00         | Outgoing  |
| 17/01/2021 09:30 | 21                     | 21                 | 27.00         | 34.00         | Incoming  |
| 17/01/2021 09:30 | 19                     | 19                 | 27.05         | 36.00         | Outgoing  |
| 17/01/2021 09:00 | 10                     | 10                 | 28.40         | 38.00         | Incoming  |
| 17/01/2021 09:00 | 13                     | 13                 | 26.62         | 37.00         | Outgoing  |
| 17/01/2021 08:30 | 12                     | 12                 | 26.75         | 34.00         | Incoming  |
| 17/01/2021 08:30 | 10                     | 10                 | 31.10         | 39.00         | Outgoing  |
| 17/01/2021 08:00 | 11                     | 11                 | 29.09         | 33.00         | Incoming  |
| 17/01/2021 08:00 | 6                      | 6                  | 32.67         | 39.00         | Outgoing  |
| 17/01/2021 07:30 | 2                      | 2                  | 26.00         | 28.00         | Incoming  |
| 17/01/2021 07:30 | 15                     | 15                 | 29.53         | 36.00         | Outgoing  |
| 17/01/2021 07:00 | 4                      | 4                  | 25.25         | 32.00         | Incoming  |
| 17/01/2021 07:00 | 7                      | 7                  | 28.43         | 35.00         | Outgoing  |
| 17/01/2021 06:30 | 2                      | 2                  | 28.00         | 28.00         | Incoming  |
| 17/01/2021 06:30 | 9                      | 9                  | 29.56         | 38.00         | Outgoing  |
| 17/01/2021 06:00 | 4                      | 4                  | 25.50         | 29.00         | Incoming  |
| 17/01/2021 06:00 | 3                      | 3                  | 31.67         | 39.00         | Outgoing  |
| 17/01/2021 05:30 | 2                      | 2                  | 27.50         | 34.00         | Incoming  |
| 17/01/2021 05:30 | 4                      | 4                  | 31.50         | 38.00         | Outgoing  |
| 17/01/2021 05:00 | 3                      | 3                  | 33.67         | 42.00         | Outgoing  |
| 17/01/2021 04:30 | 3                      | 3                  | 30.00         | 43.00         | Incoming  |



## Measurements records

| Date             | Number of measurements | Number of vehicles | Average speed | Maximum speed | Direction |
|------------------|------------------------|--------------------|---------------|---------------|-----------|
| 17/01/2021 04:30 | 2                      | 2                  | 29.00         | 33.00         | Outgoing  |
| 17/01/2021 04:00 | 4                      | 4                  | 29.00         | 40.00         | Outgoing  |
| 17/01/2021 03:30 | 1                      | 1                  | 24.00         | 24.00         | Outgoing  |
| 17/01/2021 02:30 | 1                      | 1                  | 31.00         | 31.00         | Outgoing  |
| 17/01/2021 02:00 | 1                      | 1                  | 21.00         | 21.00         | Outgoing  |
| 17/01/2021 01:00 | 1                      | 1                  | 29.00         | 29.00         | Incoming  |
| 17/01/2021 00:30 | 2                      | 2                  | 30.50         | 35.00         | Incoming  |
| 17/01/2021 00:00 | 1                      | 1                  | 27.00         | 27.00         | Incoming  |
| 16/01/2021 23:30 | 2                      | 2                  | 25.00         | 25.00         | Incoming  |
| 16/01/2021 23:30 | 1                      | 1                  | 24.00         | 24.00         | Outgoing  |
| 16/01/2021 23:00 | 1                      | 1                  | 26.00         | 26.00         | Outgoing  |
| 16/01/2021 22:30 | 3                      | 3                  | 25.67         | 33.00         | Incoming  |
| 16/01/2021 22:30 | 1                      | 1                  | 26.00         | 26.00         | Outgoing  |
| 16/01/2021 22:00 | 4                      | 4                  | 24.75         | 28.00         | Incoming  |
| 16/01/2021 22:00 | 3                      | 3                  | 37.67         | 41.00         | Outgoing  |
| 16/01/2021 21:30 | 3                      | 3                  | 26.67         | 29.00         | Incoming  |
| 16/01/2021 21:30 | 5                      | 5                  | 29.20         | 34.00         | Outgoing  |
| 16/01/2021 21:00 | 5                      | 5                  | 28.20         | 38.00         | Incoming  |
| 16/01/2021 21:00 | 4                      | 4                  | 23.25         | 26.00         | Outgoing  |
| 16/01/2021 20:30 | 3                      | 3                  | 27.33         | 31.00         | Incoming  |
| 16/01/2021 20:30 | 3                      | 3                  | 24.00         | 25.00         | Outgoing  |
| 16/01/2021 20:00 | 4                      | 4                  | 32.25         | 38.00         | Incoming  |
| 16/01/2021 20:00 | 10                     | 10                 | 27.50         | 44.00         | Outgoing  |
| 16/01/2021 19:30 | 5                      | 5                  | 26.40         | 34.00         | Incoming  |
| 16/01/2021 19:30 | 14                     | 14                 | 26.57         | 37.00         | Outgoing  |
| 16/01/2021 19:00 | 5                      | 5                  | 27.80         | 42.00         | Incoming  |
| 16/01/2021 19:00 | 3                      | 3                  | 30.00         | 33.00         | Outgoing  |
| 16/01/2021 18:30 | 13                     | 13                 | 27.08         | 38.00         | Incoming  |
| 16/01/2021 18:30 | 10                     | 10                 | 26.50         | 34.00         | Outgoing  |
| 16/01/2021 18:00 | 13                     | 13                 | 27.38         | 37.00         | Incoming  |
| 16/01/2021 18:00 | 15                     | 15                 | 25.27         | 29.00         | Outgoing  |
| 16/01/2021 17:30 | 19                     | 19                 | 26.58         | 34.00         | Incoming  |
| 16/01/2021 17:30 | 18                     | 18                 | 25.61         | 40.00         | Outgoing  |
| 16/01/2021 17:00 | 14                     | 14                 | 25.71         | 38.00         | Incoming  |
| 16/01/2021 17:00 | 20                     | 20                 | 26.20         | 33.00         | Outgoing  |
| 16/01/2021 16:30 | 24                     | 24                 | 27.21         | 37.00         | Incoming  |
| 16/01/2021 16:30 | 22                     | 22                 | 26.45         | 34.00         | Outgoing  |
| 16/01/2021 16:00 | 28                     | 28                 | 26.32         | 40.00         | Incoming  |
| 16/01/2021 16:00 | 18                     | 18                 | 26.89         | 43.00         | Outgoing  |
| 16/01/2021 15:30 | 27                     | 27                 | 25.19         | 35.00         | Incoming  |
| 16/01/2021 15:30 | 29                     | 29                 | 27.72         | 36.00         | Outgoing  |
| 16/01/2021 15:00 | 33                     | 33                 | 26.06         | 35.00         | Incoming  |
| 16/01/2021 15:00 | 35                     | 35                 | 26.06         | 37.00         | Outgoing  |
| 16/01/2021 14:30 | 27                     | 27                 | 25.89         | 39.00         | Incoming  |
| 16/01/2021 14:30 | 34                     | 34                 | 25.56         | 34.00         | Outgoing  |
| 16/01/2021 14:00 | 30                     | 30                 | 26.43         | 35.00         | Incoming  |
| 16/01/2021 14:00 | 30                     | 30                 | 26.37         | 38.00         | Outgoing  |
| 16/01/2021 13:30 | 33                     | 33                 | 25.39         | 39.00         | Incoming  |
| 16/01/2021 13:30 | 39                     | 39                 | 27.82         | 38.00         | Outgoing  |
| 16/01/2021 13:00 | 36                     | 36                 | 25.72         | 34.00         | Incoming  |

## Measurements records

| Date             | Number of measurements | Number of vehicles | Average speed | Maximum speed | Direction |
|------------------|------------------------|--------------------|---------------|---------------|-----------|
| 16/01/2021 13:00 | 42                     | 42                 | 27.00         | 39.00         | Outgoing  |
| 16/01/2021 12:30 | 31                     | 31                 | 27.81         | 43.00         | Incoming  |
| 16/01/2021 12:30 | 33                     | 33                 | 28.39         | 41.00         | Outgoing  |
| 16/01/2021 12:00 | 44                     | 44                 | 26.86         | 40.00         | Incoming  |
| 16/01/2021 12:00 | 36                     | 36                 | 27.83         | 41.00         | Outgoing  |
| 16/01/2021 11:30 | 40                     | 40                 | 26.23         | 46.00         | Incoming  |
| 16/01/2021 11:30 | 45                     | 45                 | 27.80         | 37.00         | Outgoing  |
| 16/01/2021 11:00 | 19                     | 19                 | 25.58         | 37.00         | Incoming  |
| 16/01/2021 11:00 | 28                     | 28                 | 27.75         | 44.00         | Outgoing  |
| 16/01/2021 10:30 | 29                     | 29                 | 28.86         | 40.00         | Incoming  |
| 16/01/2021 10:30 | 32                     | 32                 | 25.97         | 38.00         | Outgoing  |
| 16/01/2021 10:00 | 19                     | 19                 | 25.63         | 32.00         | Incoming  |
| 16/01/2021 10:00 | 40                     | 40                 | 26.77         | 40.00         | Outgoing  |
| 16/01/2021 09:30 | 26                     | 26                 | 27.35         | 37.00         | Incoming  |
| 16/01/2021 09:30 | 23                     | 23                 | 26.48         | 36.00         | Outgoing  |
| 16/01/2021 09:00 | 21                     | 21                 | 26.76         | 35.00         | Incoming  |
| 16/01/2021 09:00 | 20                     | 20                 | 29.45         | 37.00         | Outgoing  |
| 16/01/2021 08:30 | 17                     | 17                 | 28.29         | 35.00         | Incoming  |
| 16/01/2021 08:30 | 12                     | 12                 | 28.25         | 34.00         | Outgoing  |
| 16/01/2021 08:00 | 14                     | 14                 | 27.57         | 38.00         | Incoming  |
| 16/01/2021 08:00 | 11                     | 11                 | 26.91         | 32.00         | Outgoing  |
| 16/01/2021 07:30 | 16                     | 16                 | 26.19         | 34.00         | Incoming  |
| 16/01/2021 07:30 | 19                     | 19                 | 27.68         | 34.00         | Outgoing  |
| 16/01/2021 07:00 | 6                      | 6                  | 29.00         | 41.00         | Incoming  |
| 16/01/2021 07:00 | 10                     | 10                 | 29.20         | 33.00         | Outgoing  |
| 16/01/2021 06:30 | 7                      | 7                  | 29.29         | 34.00         | Incoming  |
| 16/01/2021 06:30 | 13                     | 13                 | 28.23         | 35.00         | Outgoing  |
| 16/01/2021 06:00 | 8                      | 8                  | 30.75         | 39.00         | Incoming  |
| 16/01/2021 06:00 | 11                     | 11                 | 28.45         | 38.00         | Outgoing  |
| 16/01/2021 05:30 | 7                      | 7                  | 30.29         | 37.00         | Incoming  |
| 16/01/2021 05:30 | 4                      | 4                  | 31.50         | 42.00         | Outgoing  |
| 16/01/2021 05:00 | 1                      | 1                  | 36.00         | 36.00         | Incoming  |
| 16/01/2021 05:00 | 7                      | 7                  | 32.71         | 43.00         | Outgoing  |
| 16/01/2021 04:30 | 5                      | 5                  | 27.40         | 31.00         | Outgoing  |
| 16/01/2021 04:00 | 3                      | 3                  | 22.00         | 25.00         | Incoming  |
| 16/01/2021 04:00 | 1                      | 1                  | 33.00         | 33.00         | Outgoing  |
| 16/01/2021 03:30 | 1                      | 1                  | 24.00         | 24.00         | Outgoing  |
| 16/01/2021 03:00 | 2                      | 2                  | 31.00         | 31.00         | Outgoing  |
| 16/01/2021 02:30 | 2                      | 2                  | 28.00         | 29.00         | Incoming  |
| 16/01/2021 02:30 | 1                      | 1                  | 44.00         | 44.00         | Outgoing  |
| 16/01/2021 01:30 | 3                      | 3                  | 36.67         | 42.00         | Incoming  |
| 16/01/2021 00:30 | 1                      | 1                  | 25.00         | 25.00         | Incoming  |
| 16/01/2021 00:00 | 2                      | 2                  | 27.50         | 33.00         | Outgoing  |
| 15/01/2021 23:30 | 2                      | 2                  | 28.50         | 29.00         | Incoming  |
| 15/01/2021 23:30 | 3                      | 3                  | 28.67         | 33.00         | Outgoing  |
| 15/01/2021 23:00 | 2                      | 2                  | 25.50         | 26.00         | Outgoing  |
| 15/01/2021 22:30 | 3                      | 3                  | 26.00         | 27.00         | Incoming  |
| 15/01/2021 22:30 | 3                      | 3                  | 26.00         | 28.00         | Outgoing  |
| 15/01/2021 22:00 | 5                      | 5                  | 28.60         | 32.00         | Incoming  |
| 15/01/2021 22:00 | 9                      | 9                  | 31.11         | 43.00         | Outgoing  |

## Measurements records

| Date             | Number of measurements | Number of vehicles | Average speed | Maximum speed | Direction |
|------------------|------------------------|--------------------|---------------|---------------|-----------|
| 15/01/2021 21:30 | 3                      | 3                  | 26.67         | 32.00         | Incoming  |
| 15/01/2021 21:30 | 3                      | 3                  | 27.67         | 34.00         | Outgoing  |
| 15/01/2021 21:00 | 4                      | 4                  | 29.00         | 35.00         | Incoming  |
| 15/01/2021 21:00 | 5                      | 5                  | 26.60         | 28.00         | Outgoing  |
| 15/01/2021 20:30 | 3                      | 3                  | 25.67         | 28.00         | Incoming  |
| 15/01/2021 20:30 | 1                      | 1                  | 39.00         | 39.00         | Outgoing  |
| 15/01/2021 20:00 | 10                     | 10                 | 27.40         | 38.00         | Incoming  |
| 15/01/2021 20:00 | 2                      | 2                  | 32.00         | 38.00         | Outgoing  |
| 15/01/2021 19:30 | 11                     | 11                 | 26.64         | 37.00         | Incoming  |
| 15/01/2021 19:30 | 14                     | 14                 | 29.00         | 37.00         | Outgoing  |
| 15/01/2021 19:00 | 13                     | 13                 | 31.08         | 41.00         | Incoming  |
| 15/01/2021 19:00 | 8                      | 8                  | 28.75         | 37.00         | Outgoing  |
| 15/01/2021 18:30 | 22                     | 22                 | 26.64         | 38.00         | Incoming  |
| 15/01/2021 18:30 | 24                     | 24                 | 25.12         | 37.00         | Outgoing  |
| 15/01/2021 18:00 | 25                     | 25                 | 27.44         | 36.00         | Incoming  |
| 15/01/2021 18:00 | 30                     | 30                 | 26.17         | 37.00         | Outgoing  |
| 15/01/2021 17:30 | 59                     | 59                 | 25.27         | 37.00         | Incoming  |
| 15/01/2021 17:30 | 32                     | 32                 | 28.09         | 49.00         | Outgoing  |
| 15/01/2021 17:00 | 66                     | 66                 | 25.27         | 39.00         | Incoming  |
| 15/01/2021 17:00 | 42                     | 42                 | 26.79         | 43.00         | Outgoing  |
| 15/01/2021 16:30 | 57                     | 57                 | 25.07         | 34.00         | Incoming  |
| 15/01/2021 16:30 | 52                     | 52                 | 26.85         | 41.00         | Outgoing  |
| 15/01/2021 16:00 | 69                     | 69                 | 25.88         | 37.00         | Incoming  |
| 15/01/2021 16:00 | 71                     | 71                 | 26.94         | 43.00         | Outgoing  |
| 15/01/2021 15:30 | 62                     | 62                 | 25.58         | 37.00         | Incoming  |
| 15/01/2021 15:30 | 47                     | 47                 | 26.72         | 38.00         | Outgoing  |
| 15/01/2021 15:00 | 70                     | 70                 | 25.29         | 40.00         | Incoming  |
| 15/01/2021 15:00 | 46                     | 46                 | 26.02         | 40.00         | Outgoing  |
| 15/01/2021 14:30 | 50                     | 50                 | 26.28         | 37.00         | Incoming  |
| 15/01/2021 14:30 | 42                     | 42                 | 26.40         | 39.00         | Outgoing  |
| 15/01/2021 14:00 | 46                     | 46                 | 26.11         | 38.00         | Incoming  |
| 15/01/2021 14:00 | 34                     | 34                 | 27.82         | 38.00         | Outgoing  |
| 15/01/2021 13:30 | 45                     | 45                 | 25.07         | 35.00         | Incoming  |
| 15/01/2021 13:30 | 34                     | 34                 | 28.56         | 38.00         | Outgoing  |
| 15/01/2021 13:00 | 34                     | 34                 | 27.44         | 38.00         | Incoming  |
| 15/01/2021 13:00 | 31                     | 31                 | 26.06         | 59.00         | Outgoing  |
| 15/01/2021 12:30 | 46                     | 46                 | 25.15         | 33.00         | Incoming  |
| 15/01/2021 12:30 | 48                     | 48                 | 27.50         | 35.00         | Outgoing  |
| 15/01/2021 12:00 | 38                     | 38                 | 25.79         | 38.00         | Incoming  |
| 15/01/2021 12:00 | 41                     | 41                 | 26.44         | 34.00         | Outgoing  |
| 15/01/2021 11:30 | 42                     | 42                 | 26.12         | 38.00         | Incoming  |
| 15/01/2021 11:30 | 40                     | 40                 | 26.77         | 39.00         | Outgoing  |
| 15/01/2021 11:00 | 50                     | 50                 | 26.16         | 40.00         | Incoming  |
| 15/01/2021 11:00 | 39                     | 39                 | 26.49         | 35.00         | Outgoing  |
| 15/01/2021 10:30 | 40                     | 40                 | 26.57         | 38.00         | Incoming  |
| 15/01/2021 10:30 | 38                     | 38                 | 27.42         | 38.00         | Outgoing  |
| 15/01/2021 10:00 | 28                     | 28                 | 24.89         | 37.00         | Incoming  |
| 15/01/2021 10:00 | 36                     | 36                 | 27.97         | 47.00         | Outgoing  |
| 15/01/2021 09:30 | 29                     | 29                 | 26.72         | 38.00         | Incoming  |
| 15/01/2021 09:30 | 27                     | 27                 | 25.78         | 32.00         | Outgoing  |

## Measurements records

| Date             | Number of measurements | Number of vehicles | Average speed | Maximum speed | Direction |
|------------------|------------------------|--------------------|---------------|---------------|-----------|
| 15/01/2021 09:00 | 32                     | 32                 | 25.88         | 37.00         | Incoming  |
| 15/01/2021 09:00 | 57                     | 57                 | 27.54         | 44.00         | Outgoing  |
| 15/01/2021 08:30 | 33                     | 33                 | 25.18         | 34.00         | Incoming  |
| 15/01/2021 08:30 | 48                     | 48                 | 27.33         | 37.00         | Outgoing  |
| 15/01/2021 08:00 | 42                     | 42                 | 25.69         | 37.00         | Incoming  |
| 15/01/2021 08:00 | 50                     | 50                 | 26.20         | 35.00         | Outgoing  |
| 15/01/2021 07:30 | 49                     | 49                 | 25.80         | 37.00         | Incoming  |
| 15/01/2021 07:30 | 75                     | 75                 | 27.01         | 34.00         | Outgoing  |
| 15/01/2021 07:00 | 36                     | 36                 | 27.14         | 37.00         | Incoming  |
| 15/01/2021 07:00 | 69                     | 69                 | 27.84         | 37.00         | Outgoing  |
| 15/01/2021 06:30 | 26                     | 26                 | 28.12         | 43.00         | Incoming  |
| 15/01/2021 06:30 | 39                     | 39                 | 29.05         | 38.00         | Outgoing  |
| 15/01/2021 06:00 | 15                     | 15                 | 27.87         | 43.00         | Incoming  |
| 15/01/2021 06:00 | 22                     | 22                 | 29.73         | 39.00         | Outgoing  |
| 15/01/2021 05:30 | 9                      | 9                  | 28.11         | 43.00         | Incoming  |
| 15/01/2021 05:30 | 16                     | 16                 | 29.31         | 36.00         | Outgoing  |
| 15/01/2021 05:00 | 2                      | 2                  | 27.00         | 29.00         | Incoming  |
| 15/01/2021 05:00 | 9                      | 9                  | 27.11         | 35.00         | Outgoing  |
| 15/01/2021 04:30 | 1                      | 1                  | 39.00         | 39.00         | Incoming  |
| 15/01/2021 04:30 | 8                      | 8                  | 27.12         | 40.00         | Outgoing  |
| 15/01/2021 04:00 | 4                      | 4                  | 27.50         | 32.00         | Incoming  |
| 15/01/2021 03:30 | 1                      | 1                  | 22.00         | 22.00         | Incoming  |
| 15/01/2021 03:30 | 2                      | 2                  | 28.00         | 32.00         | Outgoing  |
| 15/01/2021 03:00 | 1                      | 1                  | 24.00         | 24.00         | Outgoing  |
| 15/01/2021 02:30 | 4                      | 4                  | 30.75         | 38.00         | Incoming  |
| 15/01/2021 02:30 | 1                      | 1                  | 19.00         | 19.00         | Outgoing  |
| 15/01/2021 02:00 | 1                      | 1                  | 39.00         | 39.00         | Incoming  |
| 15/01/2021 01:30 | 1                      | 1                  | 42.00         | 42.00         | Outgoing  |
| 15/01/2021 00:00 | 1                      | 1                  | 24.00         | 24.00         | Outgoing  |
| 14/01/2021 23:30 | 1                      | 1                  | 21.00         | 21.00         | Incoming  |
| 14/01/2021 23:30 | 6                      | 6                  | 31.33         | 41.00         | Outgoing  |
| 14/01/2021 23:00 | 1                      | 1                  | 53.00         | 53.00         | Incoming  |
| 14/01/2021 23:00 | 1                      | 1                  | 24.00         | 24.00         | Outgoing  |
| 14/01/2021 22:30 | 2                      | 2                  | 27.50         | 28.00         | Incoming  |
| 14/01/2021 22:30 | 2                      | 2                  | 38.50         | 49.00         | Outgoing  |
| 14/01/2021 22:00 | 4                      | 4                  | 28.75         | 37.00         | Incoming  |
| 14/01/2021 22:00 | 5                      | 5                  | 27.20         | 31.00         | Outgoing  |
| 14/01/2021 21:30 | 2                      | 2                  | 25.00         | 25.00         | Incoming  |
| 14/01/2021 21:30 | 5                      | 5                  | 29.80         | 40.00         | Outgoing  |
| 14/01/2021 21:00 | 6                      | 6                  | 28.00         | 50.00         | Incoming  |
| 14/01/2021 21:00 | 9                      | 9                  | 25.67         | 35.00         | Outgoing  |
| 14/01/2021 20:30 | 11                     | 11                 | 27.55         | 36.00         | Incoming  |
| 14/01/2021 20:30 | 5                      | 5                  | 26.00         | 31.00         | Outgoing  |
| 14/01/2021 20:00 | 11                     | 11                 | 26.64         | 43.00         | Incoming  |
| 14/01/2021 20:00 | 7                      | 7                  | 27.00         | 32.00         | Outgoing  |
| 14/01/2021 19:30 | 10                     | 10                 | 26.20         | 36.00         | Incoming  |
| 14/01/2021 19:30 | 8                      | 8                  | 24.38         | 28.00         | Outgoing  |
| 14/01/2021 19:00 | 14                     | 14                 | 26.64         | 37.00         | Incoming  |
| 14/01/2021 19:00 | 10                     | 10                 | 27.30         | 38.00         | Outgoing  |
| 14/01/2021 18:30 | 16                     | 16                 | 26.44         | 34.00         | Incoming  |

## Measurements records

| Date             | Number of measurements | Number of vehicles | Average speed | Maximum speed | Direction |
|------------------|------------------------|--------------------|---------------|---------------|-----------|
| 14/01/2021 18:30 | 16                     | 16                 | 27.62         | 39.00         | Outgoing  |
| 14/01/2021 18:00 | 36                     | 36                 | 25.86         | 37.00         | Incoming  |
| 14/01/2021 18:00 | 24                     | 24                 | 26.71         | 43.00         | Outgoing  |
| 14/01/2021 17:30 | 38                     | 38                 | 25.26         | 43.00         | Incoming  |
| 14/01/2021 17:30 | 30                     | 30                 | 24.93         | 32.00         | Outgoing  |
| 14/01/2021 17:00 | 63                     | 63                 | 24.29         | 32.00         | Incoming  |
| 14/01/2021 17:00 | 43                     | 43                 | 27.67         | 38.00         | Outgoing  |
| 14/01/2021 16:30 | 71                     | 71                 | 26.18         | 38.00         | Incoming  |
| 14/01/2021 16:30 | 52                     | 52                 | 26.54         | 35.00         | Outgoing  |
| 14/01/2021 16:00 | 63                     | 63                 | 25.87         | 39.00         | Incoming  |
| 14/01/2021 16:00 | 51                     | 51                 | 28.12         | 37.00         | Outgoing  |
| 14/01/2021 15:30 | 54                     | 54                 | 25.43         | 34.00         | Incoming  |
| 14/01/2021 15:30 | 50                     | 50                 | 26.80         | 40.00         | Outgoing  |
| 14/01/2021 15:00 | 48                     | 48                 | 25.96         | 39.00         | Incoming  |
| 14/01/2021 15:00 | 53                     | 53                 | 26.68         | 40.00         | Outgoing  |
| 14/01/2021 14:30 | 53                     | 53                 | 25.98         | 46.00         | Incoming  |
| 14/01/2021 14:30 | 42                     | 42                 | 25.17         | 35.00         | Outgoing  |
| 14/01/2021 14:00 | 41                     | 41                 | 26.66         | 36.00         | Incoming  |
| 14/01/2021 14:00 | 36                     | 36                 | 28.22         | 43.00         | Outgoing  |
| 14/01/2021 13:30 | 47                     | 47                 | 25.26         | 33.00         | Incoming  |
| 14/01/2021 13:30 | 39                     | 39                 | 27.41         | 39.00         | Outgoing  |
| 14/01/2021 13:00 | 38                     | 38                 | 26.16         | 35.00         | Incoming  |
| 14/01/2021 13:00 | 45                     | 45                 | 28.22         | 69.00         | Outgoing  |
| 14/01/2021 12:30 | 50                     | 50                 | 26.08         | 38.00         | Incoming  |
| 14/01/2021 12:30 | 35                     | 35                 | 27.69         | 38.00         | Outgoing  |
| 14/01/2021 12:00 | 36                     | 36                 | 25.56         | 34.00         | Incoming  |
| 14/01/2021 12:00 | 39                     | 39                 | 26.54         | 35.00         | Outgoing  |
| 14/01/2021 11:30 | 20                     | 20                 | 26.80         | 35.00         | Incoming  |
| 14/01/2021 11:30 | 45                     | 45                 | 25.60         | 37.00         | Outgoing  |
| 14/01/2021 11:00 | 35                     | 35                 | 25.91         | 36.00         | Incoming  |
| 14/01/2021 11:00 | 35                     | 35                 | 26.14         | 35.00         | Outgoing  |
| 14/01/2021 10:30 | 40                     | 40                 | 27.25         | 40.00         | Incoming  |
| 14/01/2021 10:30 | 41                     | 41                 | 25.90         | 35.00         | Outgoing  |
| 14/01/2021 10:00 | 33                     | 33                 | 25.91         | 36.00         | Incoming  |
| 14/01/2021 10:00 | 26                     | 26                 | 27.19         | 38.00         | Outgoing  |
| 14/01/2021 09:30 | 35                     | 35                 | 25.60         | 36.00         | Incoming  |
| 14/01/2021 09:30 | 35                     | 35                 | 26.46         | 37.00         | Outgoing  |
| 14/01/2021 09:00 | 30                     | 30                 | 25.77         | 37.00         | Incoming  |
| 14/01/2021 09:00 | 40                     | 40                 | 27.82         | 37.00         | Outgoing  |
| 14/01/2021 08:30 | 40                     | 40                 | 25.70         | 37.00         | Incoming  |
| 14/01/2021 08:30 | 37                     | 37                 | 26.22         | 35.00         | Outgoing  |
| 14/01/2021 08:00 | 45                     | 45                 | 26.36         | 38.00         | Incoming  |
| 14/01/2021 08:00 | 56                     | 56                 | 26.43         | 40.00         | Outgoing  |
| 14/01/2021 07:30 | 63                     | 63                 | 26.06         | 38.00         | Incoming  |
| 14/01/2021 07:30 | 88                     | 88                 | 27.14         | 40.00         | Outgoing  |
| 14/01/2021 07:00 | 22                     | 22                 | 26.45         | 35.00         | Incoming  |
| 14/01/2021 07:00 | 67                     | 67                 | 27.61         | 38.00         | Outgoing  |
| 14/01/2021 06:30 | 41                     | 41                 | 26.22         | 39.00         | Incoming  |
| 14/01/2021 06:30 | 49                     | 49                 | 27.49         | 37.00         | Outgoing  |
| 14/01/2021 06:00 | 17                     | 17                 | 28.24         | 43.00         | Incoming  |

## Measurements records

| Date             | Number of measurements | Number of vehicles | Average speed | Maximum speed | Direction |
|------------------|------------------------|--------------------|---------------|---------------|-----------|
| 14/01/2021 06:00 | 17                     | 17                 | 30.76         | 38.00         | Outgoing  |
| 14/01/2021 05:30 | 7                      | 7                  | 28.00         | 41.00         | Incoming  |
| 14/01/2021 05:30 | 19                     | 19                 | 31.21         | 44.00         | Outgoing  |
| 14/01/2021 05:00 | 2                      | 2                  | 29.50         | 34.00         | Incoming  |
| 14/01/2021 05:00 | 10                     | 10                 | 28.20         | 37.00         | Outgoing  |
| 14/01/2021 04:30 | 3                      | 3                  | 24.67         | 25.00         | Incoming  |
| 14/01/2021 04:30 | 7                      | 7                  | 28.14         | 37.00         | Outgoing  |
| 14/01/2021 04:00 | 2                      | 2                  | 40.00         | 40.00         | Incoming  |
| 14/01/2021 04:00 | 4                      | 4                  | 29.75         | 35.00         | Outgoing  |
| 14/01/2021 03:30 | 2                      | 2                  | 31.50         | 37.00         | Incoming  |
| 14/01/2021 03:30 | 2                      | 2                  | 30.50         | 36.00         | Outgoing  |
| 14/01/2021 03:00 | 2                      | 2                  | 23.50         | 25.00         | Incoming  |
| 14/01/2021 03:00 | 2                      | 2                  | 23.50         | 25.00         | Outgoing  |
| 14/01/2021 02:30 | 1                      | 1                  | 28.00         | 28.00         | Outgoing  |
| 14/01/2021 01:30 | 1                      | 1                  | 27.00         | 27.00         | Incoming  |
| 14/01/2021 01:30 | 1                      | 1                  | 34.00         | 34.00         | Outgoing  |
| 14/01/2021 01:00 | 3                      | 3                  | 28.00         | 29.00         | Outgoing  |
| 13/01/2021 23:30 | 2                      | 2                  | 25.50         | 27.00         | Incoming  |
| 13/01/2021 23:30 | 3                      | 3                  | 26.67         | 33.00         | Outgoing  |
| 13/01/2021 22:30 | 1                      | 1                  | 28.00         | 28.00         | Outgoing  |
| 13/01/2021 22:00 | 6                      | 6                  | 25.50         | 29.00         | Incoming  |
| 13/01/2021 22:00 | 8                      | 8                  | 27.38         | 34.00         | Outgoing  |
| 13/01/2021 21:30 | 2                      | 2                  | 24.50         | 28.00         | Incoming  |
| 13/01/2021 21:00 | 6                      | 6                  | 30.17         | 38.00         | Incoming  |
| 13/01/2021 21:00 | 4                      | 4                  | 26.75         | 31.00         | Outgoing  |
| 13/01/2021 20:30 | 3                      | 3                  | 26.00         | 31.00         | Incoming  |
| 13/01/2021 20:30 | 2                      | 2                  | 25.50         | 27.00         | Outgoing  |
| 13/01/2021 20:00 | 8                      | 8                  | 27.62         | 38.00         | Incoming  |
| 13/01/2021 20:00 | 5                      | 5                  | 26.20         | 31.00         | Outgoing  |
| 13/01/2021 19:30 | 9                      | 9                  | 26.78         | 33.00         | Incoming  |
| 13/01/2021 19:30 | 8                      | 8                  | 28.25         | 35.00         | Outgoing  |
| 13/01/2021 19:00 | 16                     | 16                 | 25.69         | 32.00         | Incoming  |
| 13/01/2021 19:00 | 12                     | 12                 | 28.08         | 35.00         | Outgoing  |
| 13/01/2021 18:30 | 18                     | 18                 | 25.22         | 33.00         | Incoming  |
| 13/01/2021 18:30 | 12                     | 12                 | 26.33         | 40.00         | Outgoing  |
| 13/01/2021 18:00 | 39                     | 39                 | 25.90         | 35.00         | Incoming  |
| 13/01/2021 18:00 | 19                     | 19                 | 26.74         | 37.00         | Outgoing  |
| 13/01/2021 17:30 | 51                     | 51                 | 25.41         | 43.00         | Incoming  |
| 13/01/2021 17:30 | 40                     | 40                 | 27.30         | 41.00         | Outgoing  |
| 13/01/2021 17:00 | 77                     | 77                 | 25.71         | 36.00         | Incoming  |
| 13/01/2021 17:00 | 36                     | 36                 | 26.08         | 34.00         | Outgoing  |
| 13/01/2021 16:30 | 71                     | 71                 | 25.17         | 37.00         | Incoming  |
| 13/01/2021 16:30 | 58                     | 58                 | 26.53         | 43.00         | Outgoing  |
| 13/01/2021 16:00 | 74                     | 74                 | 25.27         | 35.00         | Incoming  |
| 13/01/2021 16:00 | 63                     | 63                 | 27.19         | 39.00         | Outgoing  |
| 13/01/2021 15:30 | 65                     | 65                 | 25.52         | 36.00         | Incoming  |
| 13/01/2021 15:30 | 47                     | 47                 | 27.32         | 46.00         | Outgoing  |
| 13/01/2021 15:00 | 42                     | 42                 | 26.40         | 41.00         | Incoming  |
| 13/01/2021 15:00 | 56                     | 56                 | 28.07         | 37.00         | Outgoing  |
| 13/01/2021 14:30 | 49                     | 49                 | 25.53         | 35.00         | Incoming  |

## Measurements records

| Date             | Number of measurements | Number of vehicles | Average speed | Maximum speed | Direction |
|------------------|------------------------|--------------------|---------------|---------------|-----------|
| 13/01/2021 14:30 | 41                     | 41                 | 27.24         | 38.00         | Outgoing  |
| 13/01/2021 14:00 | 46                     | 46                 | 25.59         | 38.00         | Incoming  |
| 13/01/2021 14:00 | 46                     | 46                 | 27.00         | 36.00         | Outgoing  |
| 13/01/2021 13:30 | 35                     | 35                 | 25.06         | 34.00         | Incoming  |
| 13/01/2021 13:30 | 42                     | 42                 | 27.33         | 37.00         | Outgoing  |
| 13/01/2021 13:00 | 35                     | 35                 | 25.91         | 36.00         | Incoming  |
| 13/01/2021 13:00 | 35                     | 35                 | 26.29         | 37.00         | Outgoing  |
| 13/01/2021 12:30 | 41                     | 41                 | 26.02         | 34.00         | Incoming  |
| 13/01/2021 12:30 | 42                     | 42                 | 26.31         | 36.00         | Outgoing  |
| 13/01/2021 12:00 | 39                     | 39                 | 26.03         | 35.00         | Incoming  |
| 13/01/2021 12:00 | 43                     | 43                 | 25.95         | 39.00         | Outgoing  |
| 13/01/2021 11:30 | 39                     | 39                 | 25.82         | 34.00         | Incoming  |
| 13/01/2021 11:30 | 35                     | 35                 | 26.11         | 37.00         | Outgoing  |
| 13/01/2021 11:00 | 30                     | 30                 | 25.13         | 38.00         | Incoming  |
| 13/01/2021 11:00 | 46                     | 46                 | 26.91         | 38.00         | Outgoing  |
| 13/01/2021 10:30 | 43                     | 43                 | 25.86         | 35.00         | Incoming  |
| 13/01/2021 10:30 | 35                     | 35                 | 26.94         | 36.00         | Outgoing  |
| 13/01/2021 10:00 | 31                     | 31                 | 26.94         | 35.00         | Incoming  |
| 13/01/2021 10:00 | 29                     | 29                 | 26.69         | 37.00         | Outgoing  |
| 13/01/2021 09:30 | 25                     | 25                 | 24.92         | 34.00         | Incoming  |
| 13/01/2021 09:30 | 45                     | 45                 | 25.44         | 34.00         | Outgoing  |
| 13/01/2021 09:00 | 28                     | 28                 | 25.29         | 38.00         | Incoming  |
| 13/01/2021 09:00 | 36                     | 36                 | 25.19         | 33.00         | Outgoing  |
| 13/01/2021 08:30 | 38                     | 38                 | 25.08         | 36.00         | Incoming  |
| 13/01/2021 08:30 | 57                     | 57                 | 26.00         | 40.00         | Outgoing  |
| 13/01/2021 08:00 | 50                     | 50                 | 26.48         | 40.00         | Incoming  |
| 13/01/2021 08:00 | 68                     | 68                 | 26.34         | 38.00         | Outgoing  |
| 13/01/2021 07:30 | 64                     | 64                 | 25.20         | 35.00         | Incoming  |
| 13/01/2021 07:30 | 91                     | 91                 | 26.40         | 35.00         | Outgoing  |
| 13/01/2021 07:00 | 32                     | 32                 | 27.50         | 42.00         | Incoming  |
| 13/01/2021 07:00 | 64                     | 64                 | 28.05         | 37.00         | Outgoing  |
| 13/01/2021 06:30 | 24                     | 24                 | 26.50         | 37.00         | Incoming  |
| 13/01/2021 06:30 | 47                     | 47                 | 27.64         | 35.00         | Outgoing  |
| 13/01/2021 06:00 | 13                     | 13                 | 27.77         | 43.00         | Incoming  |
| 13/01/2021 06:00 | 19                     | 19                 | 29.47         | 38.00         | Outgoing  |
| 13/01/2021 05:30 | 10                     | 10                 | 31.70         | 41.00         | Incoming  |
| 13/01/2021 05:30 | 17                     | 17                 | 30.00         | 46.00         | Outgoing  |
| 13/01/2021 05:00 | 3                      | 3                  | 25.33         | 28.00         | Incoming  |
| 13/01/2021 05:00 | 9                      | 9                  | 27.44         | 36.00         | Outgoing  |
| 13/01/2021 04:30 | 4                      | 4                  | 26.25         | 27.00         | Incoming  |
| 13/01/2021 04:30 | 4                      | 4                  | 31.75         | 43.00         | Outgoing  |
| 13/01/2021 04:00 | 3                      | 3                  | 27.00         | 31.00         | Outgoing  |
| 13/01/2021 03:00 | 3                      | 3                  | 26.33         | 33.00         | Incoming  |
| 13/01/2021 03:00 | 1                      | 1                  | 28.00         | 28.00         | Outgoing  |
| 13/01/2021 01:30 | 1                      | 1                  | 27.00         | 27.00         | Incoming  |
| 12/01/2021 23:30 | 4                      | 4                  | 32.25         | 46.00         | Outgoing  |
| 12/01/2021 23:00 | 1                      | 1                  | 24.00         | 24.00         | Outgoing  |
| 12/01/2021 22:30 | 3                      | 3                  | 26.00         | 31.00         | Incoming  |
| 12/01/2021 22:30 | 3                      | 3                  | 25.67         | 28.00         | Outgoing  |
| 12/01/2021 22:00 | 5                      | 5                  | 29.40         | 36.00         | Incoming  |

## Measurements records

| Date             | Number of measurements | Number of vehicles | Average speed | Maximum speed | Direction |
|------------------|------------------------|--------------------|---------------|---------------|-----------|
| 12/01/2021 22:00 | 1                      | 1                  | 40.00         | 40.00         | Outgoing  |
| 12/01/2021 21:30 | 2                      | 2                  | 29.00         | 33.00         | Incoming  |
| 12/01/2021 21:30 | 6                      | 6                  | 25.17         | 34.00         | Outgoing  |
| 12/01/2021 21:00 | 3                      | 3                  | 26.00         | 34.00         | Incoming  |
| 12/01/2021 21:00 | 3                      | 3                  | 24.67         | 31.00         | Outgoing  |
| 12/01/2021 20:30 | 3                      | 3                  | 30.67         | 35.00         | Incoming  |
| 12/01/2021 20:30 | 2                      | 2                  | 29.50         | 34.00         | Outgoing  |
| 12/01/2021 20:00 | 4                      | 4                  | 23.25         | 26.00         | Incoming  |
| 12/01/2021 20:00 | 12                     | 12                 | 27.33         | 32.00         | Outgoing  |
| 12/01/2021 19:30 | 11                     | 11                 | 28.91         | 42.00         | Incoming  |
| 12/01/2021 19:30 | 9                      | 9                  | 23.78         | 28.00         | Outgoing  |
| 12/01/2021 19:00 | 17                     | 17                 | 26.59         | 38.00         | Incoming  |
| 12/01/2021 19:00 | 13                     | 13                 | 26.38         | 34.00         | Outgoing  |
| 12/01/2021 18:30 | 19                     | 19                 | 25.63         | 34.00         | Incoming  |
| 12/01/2021 18:30 | 23                     | 23                 | 27.22         | 32.00         | Outgoing  |
| 12/01/2021 18:00 | 38                     | 38                 | 25.00         | 40.00         | Incoming  |
| 12/01/2021 18:00 | 22                     | 22                 | 26.77         | 37.00         | Outgoing  |
| 12/01/2021 17:30 | 45                     | 45                 | 25.47         | 40.00         | Incoming  |
| 12/01/2021 17:30 | 35                     | 35                 | 28.23         | 38.00         | Outgoing  |
| 12/01/2021 17:00 | 68                     | 68                 | 25.07         | 34.00         | Incoming  |
| 12/01/2021 17:00 | 52                     | 52                 | 26.79         | 37.00         | Outgoing  |
| 12/01/2021 16:30 | 63                     | 63                 | 26.21         | 35.00         | Incoming  |
| 12/01/2021 16:30 | 59                     | 59                 | 27.02         | 39.00         | Outgoing  |
| 12/01/2021 16:00 | 96                     | 96                 | 24.92         | 37.00         | Incoming  |
| 12/01/2021 16:00 | 54                     | 54                 | 26.69         | 34.00         | Outgoing  |
| 12/01/2021 15:30 | 64                     | 64                 | 24.95         | 33.00         | Incoming  |
| 12/01/2021 15:30 | 56                     | 56                 | 27.25         | 38.00         | Outgoing  |
| 12/01/2021 15:00 | 51                     | 51                 | 24.35         | 33.00         | Incoming  |
| 12/01/2021 15:00 | 57                     | 57                 | 27.26         | 66.00         | Outgoing  |
| 12/01/2021 14:30 | 47                     | 47                 | 25.40         | 35.00         | Incoming  |
| 12/01/2021 14:30 | 47                     | 47                 | 26.04         | 36.00         | Outgoing  |
| 12/01/2021 14:00 | 38                     | 38                 | 25.11         | 40.00         | Incoming  |
| 12/01/2021 14:00 | 36                     | 36                 | 26.17         | 37.00         | Outgoing  |
| 12/01/2021 13:30 | 40                     | 40                 | 25.80         | 35.00         | Incoming  |
| 12/01/2021 13:30 | 44                     | 44                 | 27.32         | 41.00         | Outgoing  |
| 12/01/2021 13:00 | 44                     | 44                 | 25.68         | 37.00         | Incoming  |
| 12/01/2021 13:00 | 44                     | 44                 | 25.41         | 33.00         | Outgoing  |
| 12/01/2021 12:30 | 37                     | 37                 | 26.24         | 38.00         | Incoming  |
| 12/01/2021 12:30 | 39                     | 39                 | 27.62         | 64.00         | Outgoing  |
| 12/01/2021 12:00 | 36                     | 36                 | 23.50         | 32.00         | Incoming  |
| 12/01/2021 12:00 | 42                     | 42                 | 25.43         | 36.00         | Outgoing  |
| 12/01/2021 11:30 | 25                     | 25                 | 25.60         | 34.00         | Incoming  |
| 12/01/2021 11:30 | 39                     | 39                 | 26.49         | 35.00         | Outgoing  |
| 12/01/2021 11:00 | 35                     | 35                 | 25.66         | 33.00         | Incoming  |
| 12/01/2021 11:00 | 37                     | 37                 | 26.03         | 35.00         | Outgoing  |
| 12/01/2021 10:30 | 31                     | 31                 | 26.10         | 36.00         | Incoming  |
| 12/01/2021 10:30 | 37                     | 37                 | 25.81         | 37.00         | Outgoing  |
| 12/01/2021 10:00 | 29                     | 29                 | 25.90         | 38.00         | Incoming  |
| 12/01/2021 10:00 | 32                     | 32                 | 26.16         | 39.00         | Outgoing  |
| 12/01/2021 09:30 | 29                     | 29                 | 25.45         | 39.00         | Incoming  |



## Measurements records

| Date             | Number of measurements | Number of vehicles | Average speed | Maximum speed | Direction |
|------------------|------------------------|--------------------|---------------|---------------|-----------|
| 12/01/2021 09:30 | 30                     | 30                 | 26.43         | 33.00         | Outgoing  |
| 12/01/2021 09:00 | 27                     | 27                 | 24.67         | 40.00         | Incoming  |
| 12/01/2021 09:00 | 56                     | 56                 | 25.57         | 37.00         | Outgoing  |
| 12/01/2021 08:30 | 46                     | 46                 | 25.52         | 37.00         | Incoming  |
| 12/01/2021 08:30 | 60                     | 60                 | 26.18         | 39.00         | Outgoing  |
| 12/01/2021 08:00 | 48                     | 48                 | 25.38         | 38.00         | Incoming  |
| 12/01/2021 08:00 | 55                     | 55                 | 26.58         | 36.00         | Outgoing  |
| 12/01/2021 07:30 | 64                     | 64                 | 26.36         | 37.00         | Incoming  |
| 12/01/2021 07:30 | 100                    | 100                | 26.55         | 58.00         | Outgoing  |
| 12/01/2021 07:00 | 51                     | 51                 | 27.24         | 39.00         | Incoming  |
| 12/01/2021 07:00 | 80                     | 80                 | 27.50         | 40.00         | Outgoing  |
| 12/01/2021 06:30 | 42                     | 42                 | 26.12         | 40.00         | Incoming  |
| 12/01/2021 06:30 | 57                     | 57                 | 28.44         | 37.00         | Outgoing  |
| 12/01/2021 06:00 | 7                      | 7                  | 25.14         | 32.00         | Incoming  |
| 12/01/2021 06:00 | 18                     | 18                 | 28.50         | 36.00         | Outgoing  |
| 12/01/2021 05:30 | 10                     | 10                 | 29.90         | 40.00         | Incoming  |
| 12/01/2021 05:30 | 22                     | 22                 | 28.50         | 43.00         | Outgoing  |
| 12/01/2021 05:00 | 4                      | 4                  | 34.75         | 50.00         | Incoming  |
| 12/01/2021 05:00 | 12                     | 12                 | 29.75         | 41.00         | Outgoing  |
| 12/01/2021 04:30 | 2                      | 2                  | 26.50         | 27.00         | Incoming  |
| 12/01/2021 04:30 | 4                      | 4                  | 25.75         | 27.00         | Outgoing  |
| 12/01/2021 04:00 | 5                      | 5                  | 28.40         | 32.00         | Outgoing  |
| 12/01/2021 03:30 | 2                      | 2                  | 23.00         | 24.00         | Outgoing  |
| 12/01/2021 03:00 | 1                      | 1                  | 33.00         | 33.00         | Outgoing  |
| 12/01/2021 02:30 | 1                      | 1                  | 26.00         | 26.00         | Incoming  |
| 12/01/2021 01:30 | 1                      | 1                  | 25.00         | 25.00         | Incoming  |
| 12/01/2021 01:00 | 1                      | 1                  | 39.00         | 39.00         | Outgoing  |
| 12/01/2021 00:00 | 1                      | 1                  | 31.00         | 31.00         | Outgoing  |
| 11/01/2021 23:30 | 3                      | 3                  | 22.33         | 25.00         | Incoming  |
| 11/01/2021 23:30 | 3                      | 3                  | 29.33         | 39.00         | Outgoing  |
| 11/01/2021 23:00 | 2                      | 2                  | 23.50         | 25.00         | Incoming  |
| 11/01/2021 23:00 | 1                      | 1                  | 28.00         | 28.00         | Outgoing  |
| 11/01/2021 22:30 | 1                      | 1                  | 35.00         | 35.00         | Incoming  |
| 11/01/2021 22:00 | 1                      | 1                  | 41.00         | 41.00         | Incoming  |
| 11/01/2021 22:00 | 2                      | 2                  | 32.00         | 38.00         | Outgoing  |
| 11/01/2021 21:30 | 2                      | 2                  | 29.00         | 31.00         | Incoming  |
| 11/01/2021 21:30 | 1                      | 1                  | 34.00         | 34.00         | Outgoing  |
| 11/01/2021 21:00 | 5                      | 5                  | 27.60         | 32.00         | Incoming  |
| 11/01/2021 21:00 | 2                      | 2                  | 31.00         | 40.00         | Outgoing  |
| 11/01/2021 20:30 | 6                      | 6                  | 27.33         | 40.00         | Incoming  |
| 11/01/2021 20:30 | 2                      | 2                  | 24.50         | 27.00         | Outgoing  |
| 11/01/2021 20:00 | 6                      | 6                  | 26.83         | 34.00         | Incoming  |
| 11/01/2021 20:00 | 5                      | 5                  | 23.40         | 28.00         | Outgoing  |
| 11/01/2021 19:30 | 4                      | 4                  | 26.50         | 28.00         | Incoming  |
| 11/01/2021 19:30 | 9                      | 9                  | 31.44         | 39.00         | Outgoing  |
| 11/01/2021 19:00 | 9                      | 9                  | 24.89         | 31.00         | Incoming  |
| 11/01/2021 19:00 | 9                      | 9                  | 26.56         | 32.00         | Outgoing  |
| 11/01/2021 18:30 | 18                     | 18                 | 27.50         | 42.00         | Incoming  |
| 11/01/2021 18:30 | 19                     | 19                 | 27.00         | 46.00         | Outgoing  |
| 11/01/2021 18:00 | 27                     | 27                 | 25.41         | 36.00         | Incoming  |

## Measurements records

| Date             | Number of measurements | Number of vehicles | Average speed | Maximum speed | Direction |
|------------------|------------------------|--------------------|---------------|---------------|-----------|
| 11/01/2021 18:00 | 19                     | 19                 | 27.63         | 33.00         | Outgoing  |
| 11/01/2021 17:30 | 47                     | 47                 | 25.49         | 35.00         | Incoming  |
| 11/01/2021 17:30 | 43                     | 43                 | 27.51         | 36.00         | Outgoing  |
| 11/01/2021 17:00 | 72                     | 72                 | 25.19         | 34.00         | Incoming  |
| 11/01/2021 17:00 | 46                     | 46                 | 26.26         | 40.00         | Outgoing  |
| 11/01/2021 16:30 | 74                     | 74                 | 25.36         | 33.00         | Incoming  |
| 11/01/2021 16:30 | 64                     | 64                 | 27.28         | 41.00         | Outgoing  |
| 11/01/2021 16:00 | 70                     | 70                 | 24.79         | 35.00         | Incoming  |
| 11/01/2021 16:00 | 50                     | 50                 | 25.24         | 34.00         | Outgoing  |
| 11/01/2021 15:30 | 80                     | 80                 | 25.20         | 40.00         | Incoming  |
| 11/01/2021 15:30 | 50                     | 50                 | 27.92         | 40.00         | Outgoing  |
| 11/01/2021 15:00 | 52                     | 52                 | 25.21         | 38.00         | Incoming  |
| 11/01/2021 15:00 | 57                     | 57                 | 28.23         | 40.00         | Outgoing  |
| 11/01/2021 14:30 | 41                     | 41                 | 24.71         | 39.00         | Incoming  |
| 11/01/2021 14:30 | 47                     | 47                 | 24.87         | 33.00         | Outgoing  |
| 11/01/2021 14:00 | 36                     | 36                 | 26.08         | 32.00         | Incoming  |
| 11/01/2021 14:00 | 33                     | 33                 | 27.73         | 40.00         | Outgoing  |
| 11/01/2021 13:30 | 41                     | 41                 | 26.54         | 35.00         | Incoming  |
| 11/01/2021 13:30 | 37                     | 37                 | 26.57         | 33.00         | Outgoing  |
| 11/01/2021 13:00 | 37                     | 37                 | 26.41         | 37.00         | Incoming  |
| 11/01/2021 13:00 | 53                     | 53                 | 26.83         | 39.00         | Outgoing  |
| 11/01/2021 12:30 | 34                     | 34                 | 26.97         | 43.00         | Incoming  |
| 11/01/2021 12:30 | 49                     | 49                 | 25.53         | 34.00         | Outgoing  |
| 11/01/2021 12:00 | 38                     | 38                 | 24.89         | 39.00         | Incoming  |
| 11/01/2021 12:00 | 42                     | 42                 | 25.69         | 37.00         | Outgoing  |
| 11/01/2021 11:30 | 31                     | 31                 | 25.32         | 36.00         | Incoming  |
| 11/01/2021 11:30 | 43                     | 43                 | 25.95         | 36.00         | Outgoing  |
| 11/01/2021 11:00 | 41                     | 41                 | 24.88         | 37.00         | Incoming  |
| 11/01/2021 11:00 | 42                     | 42                 | 24.76         | 37.00         | Outgoing  |
| 11/01/2021 10:30 | 40                     | 40                 | 25.93         | 37.00         | Incoming  |
| 11/01/2021 10:30 | 39                     | 39                 | 25.69         | 37.00         | Outgoing  |
| 11/01/2021 10:00 | 34                     | 34                 | 25.59         | 34.00         | Incoming  |
| 11/01/2021 10:00 | 36                     | 36                 | 23.94         | 33.00         | Outgoing  |
| 11/01/2021 09:30 | 26                     | 26                 | 24.85         | 41.00         | Incoming  |
| 11/01/2021 09:30 | 39                     | 39                 | 25.92         | 37.00         | Outgoing  |
| 11/01/2021 09:00 | 38                     | 38                 | 24.89         | 36.00         | Incoming  |
| 11/01/2021 09:00 | 45                     | 45                 | 27.09         | 36.00         | Outgoing  |
| 11/01/2021 08:30 | 49                     | 49                 | 24.16         | 32.00         | Incoming  |
| 11/01/2021 08:30 | 46                     | 46                 | 25.83         | 37.00         | Outgoing  |
| 11/01/2021 08:00 | 45                     | 45                 | 26.00         | 40.00         | Incoming  |
| 11/01/2021 08:00 | 62                     | 62                 | 25.94         | 35.00         | Outgoing  |
| 11/01/2021 07:30 | 59                     | 59                 | 25.59         | 37.00         | Incoming  |
| 11/01/2021 07:30 | 75                     | 75                 | 26.75         | 41.00         | Outgoing  |
| 11/01/2021 07:00 | 40                     | 40                 | 24.95         | 37.00         | Incoming  |
| 11/01/2021 07:00 | 76                     | 76                 | 27.11         | 37.00         | Outgoing  |
| 11/01/2021 06:30 | 27                     | 27                 | 28.00         | 38.00         | Incoming  |
| 11/01/2021 06:30 | 46                     | 46                 | 26.91         | 36.00         | Outgoing  |
| 11/01/2021 06:00 | 7                      | 7                  | 25.86         | 33.00         | Incoming  |
| 11/01/2021 06:00 | 24                     | 24                 | 28.83         | 38.00         | Outgoing  |
| 11/01/2021 05:30 | 10                     | 10                 | 29.70         | 41.00         | Incoming  |

## Measurements records

| Date             | Number of measurements | Number of vehicles | Average speed | Maximum speed | Direction |
|------------------|------------------------|--------------------|---------------|---------------|-----------|
| 11/01/2021 05:30 | 18                     | 18                 | 29.28         | 44.00         | Outgoing  |
| 11/01/2021 05:00 | 5                      | 5                  | 26.20         | 28.00         | Incoming  |
| 11/01/2021 05:00 | 10                     | 10                 | 27.20         | 33.00         | Outgoing  |
| 11/01/2021 04:30 | 4                      | 4                  | 25.50         | 27.00         | Incoming  |
| 11/01/2021 04:30 | 3                      | 3                  | 30.33         | 35.00         | Outgoing  |
| 11/01/2021 04:00 | 2                      | 2                  | 31.00         | 34.00         | Incoming  |
| 11/01/2021 04:00 | 6                      | 6                  | 25.33         | 29.00         | Outgoing  |
| 11/01/2021 03:30 | 2                      | 2                  | 23.50         | 24.00         | Incoming  |
| 11/01/2021 02:30 | 1                      | 1                  | 22.00         | 22.00         | Incoming  |
| 11/01/2021 02:30 | 1                      | 1                  | 28.00         | 28.00         | Outgoing  |
| 11/01/2021 02:00 | 2                      | 2                  | 31.00         | 35.00         | Outgoing  |
| 11/01/2021 01:30 | 1                      | 1                  | 23.00         | 23.00         | Incoming  |
| 11/01/2021 01:00 | 2                      | 2                  | 31.50         | 35.00         | Outgoing  |
| 11/01/2021 00:30 | 1                      | 1                  | 27.00         | 27.00         | Incoming  |
| 11/01/2021 00:00 | 1                      | 1                  | 32.00         | 32.00         | Incoming  |
| 10/01/2021 23:30 | 1                      | 1                  | 24.00         | 24.00         | Incoming  |
| 10/01/2021 22:30 | 4                      | 4                  | 21.75         | 24.00         | Incoming  |
| 10/01/2021 22:30 | 1                      | 1                  | 33.00         | 33.00         | Outgoing  |
| 10/01/2021 22:00 | 1                      | 1                  | 19.00         | 19.00         | Outgoing  |
| 10/01/2021 21:30 | 2                      | 2                  | 28.50         | 32.00         | Outgoing  |
| 10/01/2021 21:00 | 4                      | 4                  | 24.00         | 29.00         | Incoming  |
| 10/01/2021 21:00 | 6                      | 6                  | 28.67         | 35.00         | Outgoing  |
| 10/01/2021 20:30 | 5                      | 5                  | 24.60         | 31.00         | Incoming  |
| 10/01/2021 20:30 | 4                      | 4                  | 30.25         | 33.00         | Outgoing  |
| 10/01/2021 20:00 | 10                     | 10                 | 26.30         | 32.00         | Incoming  |
| 10/01/2021 20:00 | 1                      | 1                  | 33.00         | 33.00         | Outgoing  |
| 10/01/2021 19:30 | 9                      | 9                  | 29.56         | 35.00         | Incoming  |
| 10/01/2021 19:30 | 10                     | 10                 | 28.60         | 38.00         | Outgoing  |
| 10/01/2021 19:00 | 6                      | 6                  | 29.67         | 37.00         | Incoming  |
| 10/01/2021 19:00 | 5                      | 5                  | 26.00         | 28.00         | Outgoing  |
| 10/01/2021 18:30 | 13                     | 13                 | 24.92         | 32.00         | Incoming  |
| 10/01/2021 18:30 | 12                     | 12                 | 28.42         | 39.00         | Outgoing  |
| 10/01/2021 18:00 | 16                     | 16                 | 27.25         | 34.00         | Incoming  |
| 10/01/2021 18:00 | 6                      | 6                  | 27.50         | 34.00         | Outgoing  |
| 10/01/2021 17:30 | 17                     | 17                 | 25.53         | 35.00         | Incoming  |
| 10/01/2021 17:30 | 7                      | 7                  | 28.86         | 36.00         | Outgoing  |
| 10/01/2021 17:00 | 16                     | 16                 | 26.12         | 35.00         | Incoming  |
| 10/01/2021 17:00 | 16                     | 16                 | 26.31         | 34.00         | Outgoing  |
| 10/01/2021 16:30 | 26                     | 26                 | 24.42         | 31.00         | Incoming  |
| 10/01/2021 16:30 | 19                     | 19                 | 27.89         | 34.00         | Outgoing  |
| 10/01/2021 16:00 | 40                     | 40                 | 26.52         | 39.00         | Incoming  |
| 10/01/2021 16:00 | 22                     | 22                 | 26.50         | 35.00         | Outgoing  |
| 10/01/2021 15:30 | 43                     | 43                 | 25.09         | 38.00         | Incoming  |
| 10/01/2021 15:30 | 30                     | 30                 | 26.10         | 40.00         | Outgoing  |
| 10/01/2021 15:00 | 45                     | 45                 | 24.93         | 32.00         | Incoming  |
| 10/01/2021 15:00 | 30                     | 30                 | 26.90         | 34.00         | Outgoing  |
| 10/01/2021 14:30 | 43                     | 43                 | 26.37         | 37.00         | Incoming  |
| 10/01/2021 14:30 | 33                     | 33                 | 26.30         | 36.00         | Outgoing  |
| 10/01/2021 14:00 | 37                     | 37                 | 26.30         | 42.00         | Incoming  |
| 10/01/2021 14:00 | 29                     | 29                 | 28.07         | 39.00         | Outgoing  |

## Measurements records

| Date             | Number of measurements | Number of vehicles | Average speed | Maximum speed | Direction |
|------------------|------------------------|--------------------|---------------|---------------|-----------|
| 10/01/2021 13:30 | 54                     | 54                 | 24.94         | 31.00         | Incoming  |
| 10/01/2021 13:30 | 25                     | 25                 | 27.36         | 40.00         | Outgoing  |
| 10/01/2021 13:00 | 53                     | 53                 | 25.85         | 38.00         | Incoming  |
| 10/01/2021 13:00 | 32                     | 32                 | 26.88         | 40.00         | Outgoing  |
| 10/01/2021 12:30 | 63                     | 63                 | 26.22         | 37.00         | Incoming  |
| 10/01/2021 12:30 | 23                     | 23                 | 26.65         | 37.00         | Outgoing  |
| 10/01/2021 12:00 | 49                     | 49                 | 26.27         | 38.00         | Incoming  |
| 10/01/2021 12:00 | 36                     | 36                 | 26.86         | 35.00         | Outgoing  |
| 10/01/2021 11:30 | 41                     | 41                 | 26.02         | 35.00         | Incoming  |
| 10/01/2021 11:30 | 27                     | 27                 | 25.59         | 35.00         | Outgoing  |
| 10/01/2021 11:00 | 36                     | 36                 | 26.06         | 34.00         | Incoming  |
| 10/01/2021 11:00 | 20                     | 20                 | 27.65         | 35.00         | Outgoing  |
| 10/01/2021 10:30 | 42                     | 42                 | 25.21         | 35.00         | Incoming  |
| 10/01/2021 10:30 | 28                     | 28                 | 25.64         | 35.00         | Outgoing  |
| 10/01/2021 10:00 | 38                     | 38                 | 25.68         | 37.00         | Incoming  |
| 10/01/2021 10:00 | 27                     | 27                 | 27.15         | 42.00         | Outgoing  |
| 10/01/2021 09:30 | 32                     | 32                 | 25.19         | 36.00         | Incoming  |
| 10/01/2021 09:30 | 18                     | 18                 | 25.28         | 35.00         | Outgoing  |
| 10/01/2021 09:00 | 12                     | 12                 | 26.00         | 32.00         | Incoming  |
| 10/01/2021 09:00 | 9                      | 9                  | 29.00         | 38.00         | Outgoing  |
| 10/01/2021 08:30 | 15                     | 15                 | 29.00         | 38.00         | Incoming  |
| 10/01/2021 08:30 | 13                     | 13                 | 27.54         | 36.00         | Outgoing  |
| 10/01/2021 08:00 | 14                     | 14                 | 26.29         | 38.00         | Incoming  |
| 10/01/2021 08:00 | 11                     | 11                 | 30.73         | 37.00         | Outgoing  |
| 10/01/2021 07:30 | 12                     | 12                 | 26.58         | 37.00         | Incoming  |
| 10/01/2021 07:30 | 19                     | 19                 | 30.26         | 43.00         | Outgoing  |
| 10/01/2021 07:00 | 5                      | 5                  | 27.80         | 37.00         | Incoming  |
| 10/01/2021 07:00 | 5                      | 5                  | 24.60         | 26.00         | Outgoing  |
| 10/01/2021 06:30 | 3                      | 3                  | 27.33         | 32.00         | Incoming  |
| 10/01/2021 06:30 | 3                      | 3                  | 28.67         | 32.00         | Outgoing  |
| 10/01/2021 06:00 | 4                      | 4                  | 28.00         | 39.00         | Incoming  |
| 10/01/2021 06:00 | 6                      | 6                  | 28.33         | 38.00         | Outgoing  |
| 10/01/2021 05:30 | 3                      | 3                  | 25.00         | 31.00         | Incoming  |
| 10/01/2021 05:30 | 2                      | 2                  | 32.50         | 34.00         | Outgoing  |
| 10/01/2021 05:00 | 2                      | 2                  | 32.00         | 39.00         | Incoming  |
| 10/01/2021 04:30 | 2                      | 2                  | 36.50         | 44.00         | Incoming  |
| 10/01/2021 03:30 | 2                      | 2                  | 24.50         | 25.00         | Incoming  |
| 10/01/2021 02:30 | 1                      | 1                  | 27.00         | 27.00         | Incoming  |
| 10/01/2021 02:30 | 2                      | 2                  | 23.00         | 24.00         | Outgoing  |
| 10/01/2021 01:30 | 2                      | 2                  | 23.50         | 25.00         | Incoming  |
| 10/01/2021 01:00 | 1                      | 1                  | 27.00         | 27.00         | Incoming  |
| 10/01/2021 01:00 | 2                      | 2                  | 26.00         | 28.00         | Outgoing  |
| 10/01/2021 00:00 | 1                      | 1                  | 27.00         | 27.00         | Incoming  |
| 09/01/2021 23:30 | 1                      | 1                  | 31.00         | 31.00         | Incoming  |
| 09/01/2021 23:00 | 4                      | 4                  | 26.50         | 31.00         | Incoming  |
| 09/01/2021 22:30 | 2                      | 2                  | 27.50         | 31.00         | Incoming  |
| 09/01/2021 22:30 | 4                      | 4                  | 27.75         | 31.00         | Outgoing  |
| 09/01/2021 22:00 | 2                      | 2                  | 26.00         | 28.00         | Incoming  |
| 09/01/2021 22:00 | 4                      | 4                  | 28.00         | 34.00         | Outgoing  |
| 09/01/2021 21:30 | 1                      | 1                  | 25.00         | 25.00         | Incoming  |

## Measurements records

| Date             | Number of measurements | Number of vehicles | Average speed | Maximum speed | Direction |
|------------------|------------------------|--------------------|---------------|---------------|-----------|
| 09/01/2021 21:30 | 6                      | 6                  | 28.67         | 41.00         | Outgoing  |
| 09/01/2021 21:00 | 5                      | 5                  | 27.80         | 31.00         | Incoming  |
| 09/01/2021 21:00 | 4                      | 4                  | 25.50         | 27.00         | Outgoing  |
| 09/01/2021 20:30 | 5                      | 5                  | 28.40         | 39.00         | Incoming  |
| 09/01/2021 20:30 | 3                      | 3                  | 28.67         | 37.00         | Outgoing  |
| 09/01/2021 20:00 | 7                      | 7                  | 26.29         | 41.00         | Incoming  |
| 09/01/2021 20:00 | 6                      | 6                  | 25.83         | 33.00         | Outgoing  |
| 09/01/2021 19:30 | 7                      | 7                  | 27.43         | 35.00         | Incoming  |
| 09/01/2021 19:30 | 4                      | 4                  | 31.00         | 42.00         | Outgoing  |
| 09/01/2021 19:00 | 16                     | 16                 | 26.19         | 35.00         | Incoming  |
| 09/01/2021 19:00 | 11                     | 11                 | 26.36         | 32.00         | Outgoing  |
| 09/01/2021 18:30 | 11                     | 11                 | 26.00         | 37.00         | Incoming  |
| 09/01/2021 18:30 | 7                      | 7                  | 26.71         | 31.00         | Outgoing  |
| 09/01/2021 18:00 | 22                     | 22                 | 24.86         | 36.00         | Incoming  |
| 09/01/2021 18:00 | 19                     | 19                 | 27.63         | 45.00         | Outgoing  |
| 09/01/2021 17:30 | 17                     | 17                 | 27.24         | 38.00         | Incoming  |
| 09/01/2021 17:30 | 16                     | 16                 | 26.81         | 40.00         | Outgoing  |
| 09/01/2021 17:00 | 32                     | 32                 | 25.78         | 33.00         | Incoming  |
| 09/01/2021 17:00 | 26                     | 26                 | 27.19         | 39.00         | Outgoing  |
| 09/01/2021 16:30 | 43                     | 43                 | 24.79         | 31.00         | Incoming  |
| 09/01/2021 16:30 | 22                     | 22                 | 25.64         | 34.00         | Outgoing  |
| 09/01/2021 16:00 | 37                     | 37                 | 26.19         | 37.00         | Incoming  |
| 09/01/2021 16:00 | 25                     | 25                 | 27.48         | 37.00         | Outgoing  |
| 09/01/2021 15:30 | 71                     | 71                 | 26.18         | 38.00         | Incoming  |
| 09/01/2021 15:30 | 29                     | 29                 | 27.83         | 38.00         | Outgoing  |
| 09/01/2021 15:00 | 63                     | 63                 | 26.10         | 39.00         | Incoming  |
| 09/01/2021 15:00 | 26                     | 26                 | 26.73         | 32.00         | Outgoing  |
| 09/01/2021 14:30 | 46                     | 46                 | 25.09         | 38.00         | Incoming  |
| 09/01/2021 14:30 | 41                     | 41                 | 28.54         | 41.00         | Outgoing  |
| 09/01/2021 14:00 | 52                     | 52                 | 25.81         | 34.00         | Incoming  |
| 09/01/2021 14:00 | 34                     | 34                 | 27.50         | 36.00         | Outgoing  |
| 09/01/2021 13:30 | 43                     | 43                 | 25.95         | 37.00         | Incoming  |
| 09/01/2021 13:30 | 33                     | 33                 | 26.85         | 34.00         | Outgoing  |
| 09/01/2021 13:00 | 61                     | 61                 | 26.33         | 39.00         | Incoming  |
| 09/01/2021 13:00 | 40                     | 40                 | 28.68         | 37.00         | Outgoing  |
| 09/01/2021 12:30 | 49                     | 49                 | 27.39         | 37.00         | Incoming  |
| 09/01/2021 12:30 | 45                     | 45                 | 28.13         | 35.00         | Outgoing  |
| 09/01/2021 12:00 | 60                     | 60                 | 25.62         | 35.00         | Incoming  |
| 09/01/2021 12:00 | 36                     | 36                 | 26.92         | 38.00         | Outgoing  |
| 09/01/2021 11:30 | 56                     | 56                 | 25.45         | 38.00         | Incoming  |
| 09/01/2021 11:30 | 51                     | 51                 | 28.24         | 43.00         | Outgoing  |
| 09/01/2021 11:00 | 60                     | 60                 | 25.85         | 35.00         | Incoming  |
| 09/01/2021 11:00 | 41                     | 41                 | 27.85         | 37.00         | Outgoing  |
| 09/01/2021 10:30 | 57                     | 57                 | 25.89         | 45.00         | Incoming  |
| 09/01/2021 10:30 | 29                     | 29                 | 27.45         | 34.00         | Outgoing  |
| 09/01/2021 10:00 | 49                     | 49                 | 25.71         | 38.00         | Incoming  |
| 09/01/2021 10:00 | 40                     | 40                 | 28.32         | 40.00         | Outgoing  |
| 09/01/2021 09:30 | 34                     | 34                 | 27.12         | 40.00         | Incoming  |
| 09/01/2021 09:30 | 31                     | 31                 | 26.71         | 45.00         | Outgoing  |
| 09/01/2021 09:00 | 26                     | 26                 | 26.88         | 38.00         | Incoming  |

## Measurements records

| Date             | Number of measurements | Number of vehicles | Average speed | Maximum speed | Direction |
|------------------|------------------------|--------------------|---------------|---------------|-----------|
| 09/01/2021 09:00 | 34                     | 34                 | 27.94         | 38.00         | Outgoing  |
| 09/01/2021 08:30 | 26                     | 26                 | 25.65         | 37.00         | Incoming  |
| 09/01/2021 08:30 | 24                     | 24                 | 26.42         | 33.00         | Outgoing  |
| 09/01/2021 08:00 | 22                     | 22                 | 28.95         | 42.00         | Incoming  |
| 09/01/2021 08:00 | 17                     | 17                 | 26.59         | 34.00         | Outgoing  |
| 09/01/2021 07:30 | 24                     | 24                 | 29.67         | 42.00         | Incoming  |
| 09/01/2021 07:30 | 24                     | 24                 | 27.92         | 37.00         | Outgoing  |
| 09/01/2021 07:00 | 17                     | 17                 | 26.59         | 38.00         | Incoming  |
| 09/01/2021 07:00 | 12                     | 12                 | 27.08         | 34.00         | Outgoing  |
| 09/01/2021 06:30 | 12                     | 12                 | 24.92         | 39.00         | Incoming  |
| 09/01/2021 06:30 | 4                      | 4                  | 29.50         | 36.00         | Outgoing  |
| 09/01/2021 06:00 | 8                      | 8                  | 27.38         | 35.00         | Incoming  |
| 09/01/2021 06:00 | 12                     | 12                 | 27.08         | 38.00         | Outgoing  |
| 09/01/2021 05:30 | 3                      | 3                  | 24.33         | 29.00         | Incoming  |
| 09/01/2021 05:30 | 4                      | 4                  | 26.00         | 34.00         | Outgoing  |
| 09/01/2021 05:00 | 3                      | 3                  | 30.33         | 39.00         | Incoming  |
| 09/01/2021 05:00 | 7                      | 7                  | 31.00         | 39.00         | Outgoing  |
| 09/01/2021 04:30 | 3                      | 3                  | 34.67         | 44.00         | Incoming  |
| 09/01/2021 04:30 | 2                      | 2                  | 31.50         | 35.00         | Outgoing  |
| 09/01/2021 04:00 | 2                      | 2                  | 23.00         | 24.00         | Incoming  |
| 09/01/2021 04:00 | 1                      | 1                  | 32.00         | 32.00         | Outgoing  |
| 09/01/2021 03:30 | 1                      | 1                  | 21.00         | 21.00         | Outgoing  |
| 09/01/2021 03:00 | 3                      | 3                  | 22.00         | 24.00         | Incoming  |
| 09/01/2021 03:00 | 1                      | 1                  | 21.00         | 21.00         | Outgoing  |
| 09/01/2021 02:30 | 1                      | 1                  | 22.00         | 22.00         | Incoming  |
| 09/01/2021 02:00 | 1                      | 1                  | 25.00         | 25.00         | Outgoing  |
| 09/01/2021 01:30 | 1                      | 1                  | 21.00         | 21.00         | Incoming  |
| 09/01/2021 01:00 | 2                      | 2                  | 29.00         | 34.00         | Outgoing  |
| 09/01/2021 00:30 | 2                      | 2                  | 24.50         | 25.00         | Incoming  |
| 09/01/2021 00:30 | 1                      | 1                  | 35.00         | 35.00         | Outgoing  |
| 09/01/2021 00:00 | 2                      | 2                  | 24.50         | 28.00         | Outgoing  |
| 08/01/2021 23:00 | 1                      | 1                  | 27.00         | 27.00         | Incoming  |
| 08/01/2021 22:30 | 2                      | 2                  | 37.00         | 38.00         | Incoming  |
| 08/01/2021 22:00 | 4                      | 4                  | 25.25         | 29.00         | Incoming  |
| 08/01/2021 22:00 | 5                      | 5                  | 36.60         | 46.00         | Outgoing  |
| 08/01/2021 21:30 | 4                      | 4                  | 24.50         | 27.00         | Incoming  |
| 08/01/2021 21:30 | 1                      | 1                  | 28.00         | 28.00         | Outgoing  |
| 08/01/2021 21:00 | 4                      | 4                  | 29.50         | 34.00         | Incoming  |
| 08/01/2021 21:00 | 4                      | 4                  | 26.50         | 32.00         | Outgoing  |
| 08/01/2021 20:30 | 4                      | 4                  | 27.75         | 32.00         | Incoming  |
| 08/01/2021 20:30 | 4                      | 4                  | 28.50         | 33.00         | Outgoing  |
| 08/01/2021 20:00 | 10                     | 10                 | 26.50         | 35.00         | Incoming  |
| 08/01/2021 20:00 | 7                      | 7                  | 30.00         | 35.00         | Outgoing  |
| 08/01/2021 19:30 | 12                     | 12                 | 28.00         | 38.00         | Incoming  |
| 08/01/2021 19:30 | 7                      | 7                  | 26.29         | 34.00         | Outgoing  |
| 08/01/2021 19:00 | 11                     | 11                 | 26.91         | 37.00         | Incoming  |
| 08/01/2021 19:00 | 9                      | 9                  | 30.56         | 38.00         | Outgoing  |
| 08/01/2021 18:30 | 19                     | 19                 | 26.53         | 38.00         | Incoming  |
| 08/01/2021 18:30 | 11                     | 11                 | 28.00         | 33.00         | Outgoing  |
| 08/01/2021 18:00 | 32                     | 32                 | 25.19         | 35.00         | Incoming  |

## Measurements records

| Date             | Number of measurements | Number of vehicles | Average speed | Maximum speed | Direction |
|------------------|------------------------|--------------------|---------------|---------------|-----------|
| 08/01/2021 18:00 | 17                     | 17                 | 26.00         | 34.00         | Outgoing  |
| 08/01/2021 17:30 | 53                     | 53                 | 27.30         | 43.00         | Incoming  |
| 08/01/2021 17:30 | 26                     | 26                 | 28.58         | 47.00         | Outgoing  |
| 08/01/2021 17:00 | 55                     | 55                 | 25.49         | 33.00         | Incoming  |
| 08/01/2021 17:00 | 51                     | 51                 | 26.41         | 41.00         | Outgoing  |
| 08/01/2021 16:30 | 63                     | 63                 | 25.78         | 34.00         | Incoming  |
| 08/01/2021 16:30 | 37                     | 37                 | 28.19         | 38.00         | Outgoing  |
| 08/01/2021 16:00 | 64                     | 64                 | 26.69         | 37.00         | Incoming  |
| 08/01/2021 16:00 | 51                     | 51                 | 26.78         | 39.00         | Outgoing  |
| 08/01/2021 15:30 | 59                     | 59                 | 25.29         | 34.00         | Incoming  |
| 08/01/2021 15:30 | 50                     | 50                 | 28.12         | 38.00         | Outgoing  |
| 08/01/2021 15:00 | 60                     | 60                 | 26.30         | 37.00         | Incoming  |
| 08/01/2021 15:00 | 50                     | 50                 | 26.14         | 35.00         | Outgoing  |
| 08/01/2021 14:30 | 47                     | 47                 | 26.70         | 37.00         | Incoming  |
| 08/01/2021 14:30 | 46                     | 46                 | 26.98         | 34.00         | Outgoing  |
| 08/01/2021 14:00 | 52                     | 52                 | 25.75         | 37.00         | Incoming  |
| 08/01/2021 14:00 | 31                     | 31                 | 26.45         | 34.00         | Outgoing  |
| 08/01/2021 13:30 | 37                     | 37                 | 25.00         | 38.00         | Incoming  |
| 08/01/2021 13:30 | 33                     | 33                 | 27.15         | 35.00         | Outgoing  |
| 08/01/2021 13:00 | 50                     | 50                 | 25.40         | 37.00         | Incoming  |
| 08/01/2021 13:00 | 29                     | 29                 | 25.76         | 34.00         | Outgoing  |
| 08/01/2021 12:30 | 32                     | 32                 | 25.50         | 34.00         | Incoming  |
| 08/01/2021 12:30 | 42                     | 42                 | 24.83         | 36.00         | Outgoing  |
| 08/01/2021 12:00 | 41                     | 41                 | 25.20         | 37.00         | Incoming  |
| 08/01/2021 12:00 | 34                     | 34                 | 24.03         | 32.00         | Outgoing  |
| 08/01/2021 11:30 | 37                     | 37                 | 25.86         | 37.00         | Incoming  |
| 08/01/2021 11:30 | 36                     | 36                 | 25.00         | 35.00         | Outgoing  |
| 08/01/2021 11:00 | 37                     | 37                 | 26.68         | 35.00         | Incoming  |
| 08/01/2021 11:00 | 42                     | 42                 | 27.71         | 37.00         | Outgoing  |
| 08/01/2021 10:30 | 27                     | 27                 | 26.22         | 35.00         | Incoming  |
| 08/01/2021 10:30 | 25                     | 25                 | 27.96         | 49.00         | Outgoing  |
| 08/01/2021 10:00 | 33                     | 33                 | 25.73         | 36.00         | Incoming  |
| 08/01/2021 10:00 | 44                     | 44                 | 26.61         | 34.00         | Outgoing  |
| 08/01/2021 09:30 | 27                     | 27                 | 27.56         | 38.00         | Incoming  |
| 08/01/2021 09:30 | 38                     | 38                 | 27.68         | 38.00         | Outgoing  |
| 08/01/2021 09:00 | 29                     | 29                 | 25.21         | 36.00         | Incoming  |
| 08/01/2021 09:00 | 41                     | 41                 | 26.66         | 40.00         | Outgoing  |
| 08/01/2021 08:30 | 32                     | 32                 | 27.16         | 38.00         | Incoming  |
| 08/01/2021 08:30 | 41                     | 41                 | 27.68         | 42.00         | Outgoing  |
| 08/01/2021 08:00 | 38                     | 38                 | 26.76         | 38.00         | Incoming  |
| 08/01/2021 08:00 | 55                     | 55                 | 26.64         | 36.00         | Outgoing  |
| 08/01/2021 07:30 | 49                     | 49                 | 26.12         | 38.00         | Incoming  |
| 08/01/2021 07:30 | 76                     | 76                 | 27.17         | 41.00         | Outgoing  |
| 08/01/2021 07:00 | 40                     | 40                 | 26.95         | 40.00         | Incoming  |
| 08/01/2021 07:00 | 67                     | 67                 | 27.54         | 39.00         | Outgoing  |
| 08/01/2021 06:30 | 25                     | 25                 | 26.92         | 39.00         | Incoming  |
| 08/01/2021 06:30 | 40                     | 40                 | 27.93         | 37.00         | Outgoing  |
| 08/01/2021 06:00 | 10                     | 10                 | 25.10         | 34.00         | Incoming  |
| 08/01/2021 06:00 | 20                     | 20                 | 29.65         | 35.00         | Outgoing  |
| 08/01/2021 05:30 | 6                      | 6                  | 30.17         | 42.00         | Incoming  |

## Measurements records

| Date             | Number of measurements | Number of vehicles | Average speed | Maximum speed | Direction |
|------------------|------------------------|--------------------|---------------|---------------|-----------|
| 08/01/2021 05:30 | 11                     | 11                 | 27.45         | 39.00         | Outgoing  |
| 08/01/2021 05:00 | 1                      | 1                  | 40.00         | 40.00         | Incoming  |
| 08/01/2021 05:00 | 10                     | 10                 | 32.10         | 49.00         | Outgoing  |
| 08/01/2021 04:30 | 2                      | 2                  | 26.00         | 27.00         | Incoming  |
| 08/01/2021 04:30 | 4                      | 4                  | 27.25         | 32.00         | Outgoing  |
| 08/01/2021 04:00 | 2                      | 2                  | 26.50         | 27.00         | Incoming  |
| 08/01/2021 04:00 | 1                      | 1                  | 20.00         | 20.00         | Outgoing  |
| 08/01/2021 03:00 | 4                      | 4                  | 39.00         | 53.00         | Incoming  |
| 08/01/2021 03:00 | 2                      | 2                  | 34.00         | 46.00         | Outgoing  |
| 08/01/2021 02:30 | 1                      | 1                  | 23.00         | 23.00         | Incoming  |
| 08/01/2021 02:00 | 1                      | 1                  | 24.00         | 24.00         | Incoming  |
| 08/01/2021 00:30 | 1                      | 1                  | 25.00         | 25.00         | Incoming  |
| 07/01/2021 23:30 | 4                      | 4                  | 33.75         | 46.00         | Outgoing  |
| 07/01/2021 23:00 | 1                      | 1                  | 20.00         | 20.00         | Incoming  |
| 07/01/2021 23:00 | 1                      | 1                  | 29.00         | 29.00         | Outgoing  |
| 07/01/2021 22:00 | 3                      | 3                  | 27.33         | 32.00         | Incoming  |
| 07/01/2021 22:00 | 1                      | 1                  | 28.00         | 28.00         | Outgoing  |
| 07/01/2021 21:30 | 3                      | 3                  | 24.67         | 28.00         | Incoming  |
| 07/01/2021 21:30 | 3                      | 3                  | 30.00         | 35.00         | Outgoing  |
| 07/01/2021 21:00 | 6                      | 6                  | 24.33         | 32.00         | Incoming  |
| 07/01/2021 21:00 | 5                      | 5                  | 25.80         | 34.00         | Outgoing  |
| 07/01/2021 20:30 | 1                      | 1                  | 38.00         | 38.00         | Incoming  |
| 07/01/2021 20:30 | 6                      | 6                  | 26.17         | 31.00         | Outgoing  |
| 07/01/2021 20:00 | 7                      | 7                  | 30.29         | 43.00         | Incoming  |
| 07/01/2021 20:00 | 4                      | 4                  | 29.00         | 31.00         | Outgoing  |
| 07/01/2021 19:30 | 6                      | 6                  | 29.00         | 35.00         | Incoming  |
| 07/01/2021 19:30 | 7                      | 7                  | 25.14         | 29.00         | Outgoing  |
| 07/01/2021 19:00 | 16                     | 16                 | 27.06         | 37.00         | Incoming  |
| 07/01/2021 19:00 | 9                      | 9                  | 26.22         | 34.00         | Outgoing  |
| 07/01/2021 18:30 | 21                     | 21                 | 26.81         | 34.00         | Incoming  |
| 07/01/2021 18:30 | 13                     | 13                 | 27.54         | 39.00         | Outgoing  |
| 07/01/2021 18:00 | 22                     | 22                 | 25.55         | 40.00         | Incoming  |
| 07/01/2021 18:00 | 14                     | 14                 | 25.36         | 32.00         | Outgoing  |
| 07/01/2021 17:30 | 34                     | 34                 | 25.71         | 34.00         | Incoming  |
| 07/01/2021 17:30 | 28                     | 28                 | 27.18         | 38.00         | Outgoing  |
| 07/01/2021 17:00 | 65                     | 65                 | 25.26         | 37.00         | Incoming  |
| 07/01/2021 17:00 | 44                     | 44                 | 27.61         | 38.00         | Outgoing  |
| 07/01/2021 16:30 | 75                     | 75                 | 24.73         | 38.00         | Incoming  |
| 07/01/2021 16:30 | 51                     | 51                 | 25.86         | 38.00         | Outgoing  |
| 07/01/2021 16:00 | 68                     | 68                 | 25.13         | 38.00         | Incoming  |
| 07/01/2021 16:00 | 45                     | 45                 | 26.62         | 42.00         | Outgoing  |
| 07/01/2021 15:30 | 64                     | 64                 | 25.69         | 34.00         | Incoming  |
| 07/01/2021 15:30 | 41                     | 41                 | 26.46         | 41.00         | Outgoing  |
| 07/01/2021 15:00 | 57                     | 57                 | 24.18         | 38.00         | Incoming  |
| 07/01/2021 15:00 | 51                     | 51                 | 27.57         | 39.00         | Outgoing  |
| 07/01/2021 14:30 | 45                     | 45                 | 26.13         | 35.00         | Incoming  |
| 07/01/2021 14:30 | 37                     | 37                 | 26.35         | 40.00         | Outgoing  |
| 07/01/2021 14:00 | 45                     | 45                 | 25.29         | 34.00         | Incoming  |
| 07/01/2021 14:00 | 36                     | 36                 | 26.75         | 34.00         | Outgoing  |
| 07/01/2021 13:30 | 32                     | 32                 | 24.41         | 32.00         | Incoming  |



## Measurements records

| Date             | Number of measurements | Number of vehicles | Average speed | Maximum speed | Direction |
|------------------|------------------------|--------------------|---------------|---------------|-----------|
| 07/01/2021 13:30 | 28                     | 28                 | 26.93         | 37.00         | Outgoing  |
| 07/01/2021 13:00 | 45                     | 45                 | 25.80         | 35.00         | Incoming  |
| 07/01/2021 13:00 | 36                     | 36                 | 26.31         | 37.00         | Outgoing  |
| 07/01/2021 12:30 | 49                     | 49                 | 24.86         | 36.00         | Incoming  |
| 07/01/2021 12:30 | 36                     | 36                 | 26.19         | 40.00         | Outgoing  |
| 07/01/2021 12:00 | 36                     | 36                 | 26.44         | 34.00         | Incoming  |
| 07/01/2021 12:00 | 46                     | 46                 | 25.11         | 36.00         | Outgoing  |
| 07/01/2021 11:30 | 34                     | 34                 | 25.00         | 38.00         | Incoming  |
| 07/01/2021 11:30 | 29                     | 29                 | 24.86         | 34.00         | Outgoing  |
| 07/01/2021 11:00 | 32                     | 32                 | 25.03         | 35.00         | Incoming  |
| 07/01/2021 11:00 | 31                     | 31                 | 27.23         | 35.00         | Outgoing  |
| 07/01/2021 10:30 | 27                     | 27                 | 25.22         | 37.00         | Incoming  |
| 07/01/2021 10:30 | 28                     | 28                 | 27.96         | 35.00         | Outgoing  |
| 07/01/2021 10:00 | 31                     | 31                 | 26.58         | 39.00         | Incoming  |
| 07/01/2021 10:00 | 33                     | 33                 | 26.27         | 36.00         | Outgoing  |
| 07/01/2021 09:30 | 39                     | 39                 | 25.05         | 34.00         | Incoming  |
| 07/01/2021 09:30 | 37                     | 37                 | 25.95         | 37.00         | Outgoing  |
| 07/01/2021 09:00 | 30                     | 30                 | 24.10         | 37.00         | Incoming  |
| 07/01/2021 09:00 | 34                     | 34                 | 26.56         | 37.00         | Outgoing  |
| 07/01/2021 08:30 | 46                     | 46                 | 24.76         | 36.00         | Incoming  |
| 07/01/2021 08:30 | 42                     | 42                 | 26.12         | 36.00         | Outgoing  |
| 07/01/2021 08:00 | 43                     | 43                 | 26.44         | 36.00         | Incoming  |
| 07/01/2021 08:00 | 44                     | 44                 | 25.82         | 37.00         | Outgoing  |
| 07/01/2021 07:30 | 40                     | 40                 | 26.18         | 37.00         | Incoming  |
| 07/01/2021 07:30 | 81                     | 81                 | 26.33         | 35.00         | Outgoing  |
| 07/01/2021 07:00 | 36                     | 36                 | 26.83         | 35.00         | Incoming  |
| 07/01/2021 07:00 | 58                     | 58                 | 28.34         | 40.00         | Outgoing  |
| 07/01/2021 06:30 | 22                     | 22                 | 25.50         | 37.00         | Incoming  |
| 07/01/2021 06:30 | 52                     | 52                 | 29.38         | 45.00         | Outgoing  |
| 07/01/2021 06:00 | 14                     | 14                 | 25.64         | 33.00         | Incoming  |
| 07/01/2021 06:00 | 25                     | 25                 | 27.40         | 34.00         | Outgoing  |
| 07/01/2021 05:30 | 6                      | 6                  | 32.33         | 46.00         | Incoming  |
| 07/01/2021 05:30 | 17                     | 17                 | 28.35         | 38.00         | Outgoing  |
| 07/01/2021 05:00 | 7                      | 7                  | 26.43         | 34.00         | Outgoing  |
| 07/01/2021 04:30 | 2                      | 2                  | 21.00         | 22.00         | Incoming  |
| 07/01/2021 04:30 | 2                      | 2                  | 30.00         | 32.00         | Outgoing  |
| 07/01/2021 04:00 | 2                      | 2                  | 31.50         | 32.00         | Incoming  |
| 07/01/2021 04:00 | 1                      | 1                  | 29.00         | 29.00         | Outgoing  |
| 07/01/2021 03:00 | 1                      | 1                  | 31.00         | 31.00         | Outgoing  |
| 07/01/2021 00:30 | 1                      | 1                  | 21.00         | 21.00         | Incoming  |
| 06/01/2021 23:30 | 2                      | 2                  | 32.00         | 39.00         | Outgoing  |
| 06/01/2021 22:00 | 3                      | 3                  | 25.33         | 28.00         | Incoming  |
| 06/01/2021 22:00 | 3                      | 3                  | 29.67         | 32.00         | Outgoing  |
| 06/01/2021 21:30 | 1                      | 1                  | 25.00         | 25.00         | Incoming  |
| 06/01/2021 21:30 | 2                      | 2                  | 31.00         | 34.00         | Outgoing  |
| 06/01/2021 21:00 | 3                      | 3                  | 22.33         | 26.00         | Incoming  |
| 06/01/2021 21:00 | 2                      | 2                  | 27.00         | 27.00         | Outgoing  |
| 06/01/2021 20:30 | 5                      | 5                  | 26.60         | 31.00         | Incoming  |
| 06/01/2021 20:30 | 5                      | 5                  | 27.60         | 39.00         | Outgoing  |
| 06/01/2021 20:00 | 9                      | 9                  | 25.33         | 38.00         | Incoming  |

## Measurements records

| Date             | Number of measurements | Number of vehicles | Average speed | Maximum speed | Direction |
|------------------|------------------------|--------------------|---------------|---------------|-----------|
| 06/01/2021 20:00 | 7                      | 7                  | 24.14         | 28.00         | Outgoing  |
| 06/01/2021 19:30 | 3                      | 3                  | 24.00         | 26.00         | Incoming  |
| 06/01/2021 19:30 | 1                      | 1                  | 36.00         | 36.00         | Outgoing  |
| 06/01/2021 19:00 | 15                     | 15                 | 25.00         | 28.00         | Incoming  |
| 06/01/2021 19:00 | 4                      | 4                  | 23.75         | 25.00         | Outgoing  |
| 06/01/2021 18:30 | 16                     | 16                 | 26.19         | 35.00         | Incoming  |
| 06/01/2021 18:30 | 13                     | 13                 | 27.23         | 34.00         | Outgoing  |
| 06/01/2021 18:00 | 34                     | 34                 | 25.62         | 41.00         | Incoming  |
| 06/01/2021 18:00 | 21                     | 21                 | 25.95         | 34.00         | Outgoing  |
| 06/01/2021 17:30 | 38                     | 38                 | 25.68         | 37.00         | Incoming  |
| 06/01/2021 17:30 | 31                     | 31                 | 26.45         | 33.00         | Outgoing  |
| 06/01/2021 17:00 | 65                     | 65                 | 23.63         | 29.00         | Incoming  |
| 06/01/2021 17:00 | 31                     | 31                 | 26.55         | 38.00         | Outgoing  |
| 06/01/2021 16:30 | 70                     | 70                 | 24.83         | 39.00         | Incoming  |
| 06/01/2021 16:30 | 46                     | 46                 | 25.63         | 35.00         | Outgoing  |
| 06/01/2021 16:00 | 84                     | 84                 | 25.20         | 40.00         | Incoming  |
| 06/01/2021 16:00 | 49                     | 49                 | 25.14         | 38.00         | Outgoing  |
| 06/01/2021 15:30 | 59                     | 59                 | 25.15         | 34.00         | Incoming  |
| 06/01/2021 15:30 | 46                     | 46                 | 27.80         | 40.00         | Outgoing  |
| 06/01/2021 15:00 | 40                     | 40                 | 24.50         | 34.00         | Incoming  |
| 06/01/2021 15:00 | 41                     | 41                 | 26.46         | 35.00         | Outgoing  |
| 06/01/2021 14:30 | 47                     | 47                 | 25.09         | 34.00         | Incoming  |
| 06/01/2021 14:30 | 44                     | 44                 | 25.95         | 40.00         | Outgoing  |
| 06/01/2021 14:00 | 41                     | 41                 | 25.39         | 44.00         | Incoming  |
| 06/01/2021 14:00 | 31                     | 31                 | 26.65         | 41.00         | Outgoing  |
| 06/01/2021 13:30 | 37                     | 37                 | 25.46         | 33.00         | Incoming  |
| 06/01/2021 13:30 | 45                     | 45                 | 25.31         | 50.00         | Outgoing  |
| 06/01/2021 13:00 | 38                     | 38                 | 24.84         | 35.00         | Incoming  |
| 06/01/2021 13:00 | 33                     | 33                 | 26.39         | 37.00         | Outgoing  |
| 06/01/2021 12:30 | 36                     | 36                 | 23.97         | 32.00         | Incoming  |
| 06/01/2021 12:30 | 31                     | 31                 | 24.84         | 32.00         | Outgoing  |
| 06/01/2021 12:00 | 37                     | 37                 | 25.59         | 37.00         | Incoming  |
| 06/01/2021 12:00 | 34                     | 34                 | 26.59         | 36.00         | Outgoing  |
| 06/01/2021 11:30 | 31                     | 31                 | 25.13         | 34.00         | Incoming  |
| 06/01/2021 11:30 | 33                     | 33                 | 25.58         | 34.00         | Outgoing  |
| 06/01/2021 11:00 | 35                     | 35                 | 24.74         | 35.00         | Incoming  |
| 06/01/2021 11:00 | 33                     | 33                 | 26.30         | 37.00         | Outgoing  |
| 06/01/2021 10:30 | 33                     | 33                 | 26.00         | 36.00         | Incoming  |
| 06/01/2021 10:30 | 23                     | 23                 | 24.57         | 29.00         | Outgoing  |
| 06/01/2021 10:00 | 24                     | 24                 | 25.79         | 48.00         | Incoming  |
| 06/01/2021 10:00 | 26                     | 26                 | 26.00         | 35.00         | Outgoing  |
| 06/01/2021 09:30 | 23                     | 23                 | 24.30         | 31.00         | Incoming  |
| 06/01/2021 09:30 | 26                     | 26                 | 25.04         | 37.00         | Outgoing  |
| 06/01/2021 09:00 | 27                     | 27                 | 24.89         | 34.00         | Incoming  |
| 06/01/2021 09:00 | 30                     | 30                 | 25.53         | 32.00         | Outgoing  |
| 06/01/2021 08:30 | 34                     | 34                 | 24.15         | 34.00         | Incoming  |
| 06/01/2021 08:30 | 48                     | 48                 | 27.12         | 40.00         | Outgoing  |
| 06/01/2021 08:00 | 43                     | 43                 | 26.84         | 37.00         | Incoming  |
| 06/01/2021 08:00 | 61                     | 61                 | 27.25         | 38.00         | Outgoing  |
| 06/01/2021 07:30 | 45                     | 45                 | 25.49         | 35.00         | Incoming  |

## Measurements records

| Date             | Number of measurements | Number of vehicles | Average speed | Maximum speed | Direction |
|------------------|------------------------|--------------------|---------------|---------------|-----------|
| 06/01/2021 07:30 | 75                     | 75                 | 27.55         | 37.00         | Outgoing  |
| 06/01/2021 07:00 | 32                     | 32                 | 26.53         | 39.00         | Incoming  |
| 06/01/2021 07:00 | 60                     | 60                 | 28.37         | 65.00         | Outgoing  |
| 06/01/2021 06:30 | 23                     | 23                 | 27.22         | 36.00         | Incoming  |
| 06/01/2021 06:30 | 41                     | 41                 | 27.95         | 36.00         | Outgoing  |
| 06/01/2021 06:00 | 9                      | 9                  | 29.33         | 41.00         | Incoming  |
| 06/01/2021 06:00 | 25                     | 25                 | 27.32         | 36.00         | Outgoing  |
| 06/01/2021 05:30 | 6                      | 6                  | 28.83         | 39.00         | Incoming  |
| 06/01/2021 05:30 | 14                     | 14                 | 30.64         | 43.00         | Outgoing  |
| 06/01/2021 05:00 | 2                      | 2                  | 25.50         | 26.00         | Incoming  |
| 06/01/2021 05:00 | 10                     | 10                 | 29.30         | 40.00         | Outgoing  |
| 06/01/2021 04:30 | 1                      | 1                  | 25.00         | 25.00         | Incoming  |
| 06/01/2021 04:30 | 2                      | 2                  | 24.50         | 29.00         | Outgoing  |
| 06/01/2021 04:00 | 1                      | 1                  | 24.00         | 24.00         | Incoming  |
| 06/01/2021 04:00 | 3                      | 3                  | 29.00         | 34.00         | Outgoing  |
| 06/01/2021 03:30 | 1                      | 1                  | 39.00         | 39.00         | Incoming  |
| 06/01/2021 03:30 | 1                      | 1                  | 31.00         | 31.00         | Outgoing  |
| 06/01/2021 03:00 | 1                      | 1                  | 29.00         | 29.00         | Incoming  |
| 06/01/2021 03:00 | 1                      | 1                  | 43.00         | 43.00         | Outgoing  |
| 06/01/2021 02:00 | 1                      | 1                  | 27.00         | 27.00         | Outgoing  |
| 06/01/2021 01:30 | 1                      | 1                  | 22.00         | 22.00         | Incoming  |
| 06/01/2021 00:30 | 2                      | 2                  | 23.50         | 27.00         | Incoming  |
| 06/01/2021 00:00 | 1                      | 1                  | 25.00         | 25.00         | Incoming  |
| 06/01/2021 00:00 | 2                      | 2                  | 29.00         | 29.00         | Outgoing  |
| 05/01/2021 23:30 | 2                      | 2                  | 20.50         | 22.00         | Incoming  |
| 05/01/2021 23:30 | 6                      | 6                  | 32.50         | 43.00         | Outgoing  |
| 05/01/2021 23:00 | 2                      | 2                  | 32.50         | 46.00         | Outgoing  |
| 05/01/2021 22:30 | 2                      | 2                  | 29.00         | 33.00         | Incoming  |
| 05/01/2021 22:30 | 1                      | 1                  | 29.00         | 29.00         | Outgoing  |
| 05/01/2021 22:00 | 4                      | 4                  | 32.00         | 35.00         | Incoming  |
| 05/01/2021 22:00 | 1                      | 1                  | 29.00         | 29.00         | Outgoing  |
| 05/01/2021 21:30 | 1                      | 1                  | 24.00         | 24.00         | Incoming  |
| 05/01/2021 21:00 | 6                      | 6                  | 30.67         | 41.00         | Incoming  |
| 05/01/2021 21:00 | 6                      | 6                  | 32.17         | 43.00         | Outgoing  |
| 05/01/2021 20:30 | 4                      | 4                  | 28.00         | 33.00         | Incoming  |
| 05/01/2021 20:30 | 4                      | 4                  | 27.50         | 31.00         | Outgoing  |
| 05/01/2021 20:00 | 6                      | 6                  | 25.33         | 31.00         | Incoming  |
| 05/01/2021 20:00 | 2                      | 2                  | 23.50         | 25.00         | Outgoing  |
| 05/01/2021 19:30 | 7                      | 7                  | 26.29         | 34.00         | Incoming  |
| 05/01/2021 19:30 | 8                      | 8                  | 27.12         | 36.00         | Outgoing  |
| 05/01/2021 19:00 | 6                      | 6                  | 29.83         | 38.00         | Incoming  |
| 05/01/2021 19:00 | 6                      | 6                  | 26.83         | 33.00         | Outgoing  |
| 05/01/2021 18:30 | 26                     | 26                 | 25.65         | 34.00         | Incoming  |
| 05/01/2021 18:30 | 7                      | 7                  | 32.29         | 37.00         | Outgoing  |
| 05/01/2021 18:00 | 34                     | 34                 | 26.53         | 35.00         | Incoming  |
| 05/01/2021 18:00 | 22                     | 22                 | 25.86         | 35.00         | Outgoing  |
| 05/01/2021 17:30 | 35                     | 35                 | 25.80         | 35.00         | Incoming  |
| 05/01/2021 17:30 | 26                     | 26                 | 26.54         | 34.00         | Outgoing  |
| 05/01/2021 17:00 | 59                     | 59                 | 25.64         | 36.00         | Incoming  |
| 05/01/2021 17:00 | 29                     | 29                 | 26.72         | 36.00         | Outgoing  |

## Measurements records

| Date             | Number of measurements | Number of vehicles | Average speed | Maximum speed | Direction |
|------------------|------------------------|--------------------|---------------|---------------|-----------|
| 05/01/2021 16:30 | 77                     | 77                 | 26.18         | 37.00         | Incoming  |
| 05/01/2021 16:30 | 42                     | 42                 | 26.71         | 41.00         | Outgoing  |
| 05/01/2021 16:00 | 75                     | 75                 | 25.25         | 34.00         | Incoming  |
| 05/01/2021 16:00 | 42                     | 42                 | 26.69         | 37.00         | Outgoing  |
| 05/01/2021 15:30 | 52                     | 52                 | 26.96         | 47.00         | Incoming  |
| 05/01/2021 15:30 | 51                     | 51                 | 27.82         | 38.00         | Outgoing  |
| 05/01/2021 15:00 | 45                     | 45                 | 24.47         | 31.00         | Incoming  |
| 05/01/2021 15:00 | 42                     | 42                 | 26.69         | 41.00         | Outgoing  |
| 05/01/2021 14:30 | 35                     | 35                 | 25.14         | 35.00         | Incoming  |
| 05/01/2021 14:30 | 40                     | 40                 | 27.65         | 38.00         | Outgoing  |
| 05/01/2021 14:00 | 50                     | 50                 | 25.46         | 39.00         | Incoming  |
| 05/01/2021 14:00 | 25                     | 25                 | 25.60         | 35.00         | Outgoing  |
| 05/01/2021 13:30 | 31                     | 31                 | 26.26         | 36.00         | Incoming  |
| 05/01/2021 13:30 | 33                     | 33                 | 25.73         | 33.00         | Outgoing  |
| 05/01/2021 13:00 | 41                     | 41                 | 26.05         | 37.00         | Incoming  |
| 05/01/2021 13:00 | 43                     | 43                 | 26.95         | 36.00         | Outgoing  |
| 05/01/2021 12:30 | 23                     | 23                 | 26.74         | 37.00         | Incoming  |
| 05/01/2021 12:30 | 31                     | 31                 | 26.84         | 40.00         | Outgoing  |
| 05/01/2021 12:00 | 56                     | 56                 | 25.73         | 35.00         | Incoming  |
| 05/01/2021 12:00 | 27                     | 27                 | 27.04         | 35.00         | Outgoing  |
| 05/01/2021 11:30 | 37                     | 37                 | 26.08         | 36.00         | Incoming  |
| 05/01/2021 11:30 | 30                     | 30                 | 26.77         | 38.00         | Outgoing  |
| 05/01/2021 11:00 | 24                     | 24                 | 25.79         | 35.00         | Incoming  |
| 05/01/2021 11:00 | 40                     | 40                 | 26.68         | 34.00         | Outgoing  |
| 05/01/2021 10:30 | 35                     | 35                 | 25.69         | 35.00         | Incoming  |
| 05/01/2021 10:30 | 29                     | 29                 | 25.66         | 38.00         | Outgoing  |
| 05/01/2021 10:00 | 34                     | 34                 | 26.41         | 35.00         | Incoming  |
| 05/01/2021 10:00 | 33                     | 33                 | 26.18         | 43.00         | Outgoing  |
| 05/01/2021 09:30 | 29                     | 29                 | 26.41         | 43.00         | Incoming  |
| 05/01/2021 09:30 | 38                     | 38                 | 25.97         | 43.00         | Outgoing  |
| 05/01/2021 09:00 | 32                     | 32                 | 26.25         | 35.00         | Incoming  |
| 05/01/2021 09:00 | 39                     | 39                 | 27.36         | 44.00         | Outgoing  |
| 05/01/2021 08:30 | 35                     | 35                 | 24.40         | 33.00         | Incoming  |
| 05/01/2021 08:30 | 45                     | 45                 | 26.51         | 35.00         | Outgoing  |
| 05/01/2021 08:00 | 37                     | 37                 | 25.27         | 33.00         | Incoming  |
| 05/01/2021 08:00 | 48                     | 48                 | 27.40         | 44.00         | Outgoing  |
| 05/01/2021 07:30 | 50                     | 50                 | 26.06         | 34.00         | Incoming  |
| 05/01/2021 07:30 | 70                     | 70                 | 27.39         | 39.00         | Outgoing  |
| 05/01/2021 07:00 | 25                     | 25                 | 27.80         | 47.00         | Incoming  |
| 05/01/2021 07:00 | 64                     | 64                 | 26.52         | 38.00         | Outgoing  |
| 05/01/2021 06:30 | 20                     | 20                 | 25.95         | 35.00         | Incoming  |
| 05/01/2021 06:30 | 59                     | 59                 | 28.10         | 34.00         | Outgoing  |
| 05/01/2021 06:00 | 12                     | 12                 | 26.17         | 34.00         | Incoming  |
| 05/01/2021 06:00 | 14                     | 14                 | 28.21         | 36.00         | Outgoing  |
| 05/01/2021 05:30 | 7                      | 7                  | 30.00         | 42.00         | Incoming  |
| 05/01/2021 05:30 | 17                     | 17                 | 30.12         | 41.00         | Outgoing  |
| 05/01/2021 05:00 | 8                      | 8                  | 29.62         | 43.00         | Outgoing  |
| 05/01/2021 04:30 | 1                      | 1                  | 24.00         | 24.00         | Incoming  |
| 05/01/2021 04:30 | 5                      | 5                  | 30.40         | 37.00         | Outgoing  |
| 05/01/2021 04:00 | 1                      | 1                  | 29.00         | 29.00         | Incoming  |

## Measurements records

| Date             | Number of measurements | Number of vehicles | Average speed | Maximum speed | Direction |
|------------------|------------------------|--------------------|---------------|---------------|-----------|
| 05/01/2021 04:00 | 1                      | 1                  | 23.00         | 23.00         | Outgoing  |
| 05/01/2021 03:30 | 3                      | 3                  | 28.33         | 33.00         | Incoming  |
| 05/01/2021 03:30 | 3                      | 3                  | 23.00         | 25.00         | Outgoing  |
| 05/01/2021 01:00 | 1                      | 1                  | 31.00         | 31.00         | Incoming  |
| 05/01/2021 00:30 | 1                      | 1                  | 22.00         | 22.00         | Incoming  |
| 05/01/2021 00:30 | 1                      | 1                  | 43.00         | 43.00         | Outgoing  |
| 05/01/2021 00:00 | 2                      | 2                  | 34.50         | 37.00         | Incoming  |
| 05/01/2021 00:00 | 1                      | 1                  | 27.00         | 27.00         | Outgoing  |
| 04/01/2021 23:30 | 1                      | 1                  | 37.00         | 37.00         | Incoming  |
| 04/01/2021 23:30 | 3                      | 3                  | 29.67         | 39.00         | Outgoing  |
| 04/01/2021 23:00 | 1                      | 1                  | 33.00         | 33.00         | Outgoing  |
| 04/01/2021 22:30 | 2                      | 2                  | 30.00         | 35.00         | Incoming  |
| 04/01/2021 22:30 | 1                      | 1                  | 22.00         | 22.00         | Outgoing  |
| 04/01/2021 22:00 | 4                      | 4                  | 32.50         | 38.00         | Incoming  |
| 04/01/2021 21:30 | 4                      | 4                  | 27.00         | 31.00         | Incoming  |
| 04/01/2021 21:30 | 4                      | 4                  | 31.00         | 37.00         | Outgoing  |
| 04/01/2021 21:00 | 6                      | 6                  | 29.00         | 39.00         | Incoming  |
| 04/01/2021 21:00 | 4                      | 4                  | 26.50         | 31.00         | Outgoing  |
| 04/01/2021 20:30 | 5                      | 5                  | 31.80         | 47.00         | Outgoing  |
| 04/01/2021 20:00 | 6                      | 6                  | 27.50         | 39.00         | Incoming  |
| 04/01/2021 20:00 | 4                      | 4                  | 23.50         | 31.00         | Outgoing  |
| 04/01/2021 19:30 | 7                      | 7                  | 27.43         | 36.00         | Incoming  |
| 04/01/2021 19:30 | 4                      | 4                  | 25.00         | 27.00         | Outgoing  |
| 04/01/2021 19:00 | 9                      | 9                  | 27.67         | 38.00         | Incoming  |
| 04/01/2021 19:00 | 14                     | 14                 | 25.50         | 31.00         | Outgoing  |
| 04/01/2021 18:30 | 18                     | 18                 | 25.28         | 35.00         | Incoming  |
| 04/01/2021 18:30 | 13                     | 13                 | 27.38         | 36.00         | Outgoing  |
| 04/01/2021 18:00 | 30                     | 30                 | 26.87         | 35.00         | Incoming  |
| 04/01/2021 18:00 | 17                     | 17                 | 26.00         | 34.00         | Outgoing  |
| 04/01/2021 17:30 | 59                     | 59                 | 25.58         | 39.00         | Incoming  |
| 04/01/2021 17:30 | 32                     | 32                 | 26.50         | 37.00         | Outgoing  |
| 04/01/2021 17:00 | 55                     | 55                 | 24.64         | 35.00         | Incoming  |
| 04/01/2021 17:00 | 58                     | 58                 | 27.02         | 38.00         | Outgoing  |
| 04/01/2021 16:30 | 69                     | 69                 | 24.99         | 34.00         | Incoming  |
| 04/01/2021 16:30 | 44                     | 44                 | 26.93         | 34.00         | Outgoing  |
| 04/01/2021 16:00 | 68                     | 68                 | 24.74         | 35.00         | Incoming  |
| 04/01/2021 16:00 | 52                     | 52                 | 26.25         | 35.00         | Outgoing  |
| 04/01/2021 15:30 | 55                     | 55                 | 25.44         | 37.00         | Incoming  |
| 04/01/2021 15:30 | 37                     | 37                 | 27.30         | 37.00         | Outgoing  |
| 04/01/2021 15:00 | 45                     | 45                 | 25.58         | 38.00         | Incoming  |
| 04/01/2021 15:00 | 37                     | 37                 | 27.00         | 35.00         | Outgoing  |
| 04/01/2021 14:30 | 36                     | 36                 | 27.36         | 37.00         | Incoming  |
| 04/01/2021 14:30 | 44                     | 44                 | 26.91         | 38.00         | Outgoing  |
| 04/01/2021 14:00 | 33                     | 33                 | 26.58         | 43.00         | Incoming  |
| 04/01/2021 14:00 | 30                     | 30                 | 28.40         | 40.00         | Outgoing  |
| 04/01/2021 13:30 | 39                     | 39                 | 26.31         | 38.00         | Incoming  |
| 04/01/2021 13:30 | 37                     | 37                 | 25.51         | 38.00         | Outgoing  |
| 04/01/2021 13:00 | 31                     | 31                 | 24.90         | 37.00         | Incoming  |
| 04/01/2021 13:00 | 34                     | 34                 | 25.76         | 41.00         | Outgoing  |
| 04/01/2021 12:30 | 35                     | 35                 | 25.74         | 39.00         | Incoming  |

## Measurements records

| Date             | Number of measurements | Number of vehicles | Average speed | Maximum speed | Direction |
|------------------|------------------------|--------------------|---------------|---------------|-----------|
| 04/01/2021 12:30 | 24                     | 24                 | 26.79         | 34.00         | Outgoing  |
| 04/01/2021 12:00 | 45                     | 45                 | 25.53         | 32.00         | Incoming  |
| 04/01/2021 12:00 | 33                     | 33                 | 26.97         | 36.00         | Outgoing  |
| 04/01/2021 11:30 | 26                     | 26                 | 25.62         | 32.00         | Incoming  |
| 04/01/2021 11:30 | 32                     | 32                 | 26.91         | 34.00         | Outgoing  |
| 04/01/2021 11:00 | 29                     | 29                 | 26.31         | 40.00         | Incoming  |
| 04/01/2021 11:00 | 29                     | 29                 | 27.55         | 35.00         | Outgoing  |
| 04/01/2021 10:30 | 38                     | 38                 | 26.03         | 34.00         | Incoming  |
| 04/01/2021 10:30 | 23                     | 23                 | 25.57         | 35.00         | Outgoing  |
| 04/01/2021 10:00 | 27                     | 27                 | 25.56         | 34.00         | Incoming  |
| 04/01/2021 10:00 | 33                     | 33                 | 26.36         | 34.00         | Outgoing  |
| 04/01/2021 09:30 | 27                     | 27                 | 24.56         | 31.00         | Incoming  |
| 04/01/2021 09:30 | 33                     | 33                 | 26.88         | 42.00         | Outgoing  |
| 04/01/2021 09:00 | 20                     | 20                 | 26.15         | 35.00         | Incoming  |
| 04/01/2021 09:00 | 42                     | 42                 | 25.36         | 37.00         | Outgoing  |
| 04/01/2021 08:30 | 33                     | 33                 | 25.91         | 39.00         | Incoming  |
| 04/01/2021 08:30 | 61                     | 61                 | 25.77         | 34.00         | Outgoing  |
| 04/01/2021 08:00 | 35                     | 35                 | 25.77         | 35.00         | Incoming  |
| 04/01/2021 08:00 | 42                     | 42                 | 26.36         | 36.00         | Outgoing  |
| 04/01/2021 07:30 | 41                     | 41                 | 26.10         | 36.00         | Incoming  |
| 04/01/2021 07:30 | 88                     | 88                 | 27.36         | 40.00         | Outgoing  |
| 04/01/2021 07:00 | 42                     | 42                 | 26.60         | 35.00         | Incoming  |
| 04/01/2021 07:00 | 66                     | 66                 | 25.94         | 39.00         | Outgoing  |
| 04/01/2021 06:30 | 26                     | 26                 | 27.50         | 40.00         | Incoming  |
| 04/01/2021 06:30 | 45                     | 45                 | 28.82         | 36.00         | Outgoing  |
| 04/01/2021 06:00 | 16                     | 16                 | 30.69         | 42.00         | Incoming  |
| 04/01/2021 06:00 | 19                     | 19                 | 29.16         | 37.00         | Outgoing  |
| 04/01/2021 05:30 | 3                      | 3                  | 26.67         | 31.00         | Incoming  |
| 04/01/2021 05:30 | 14                     | 14                 | 28.14         | 40.00         | Outgoing  |
| 04/01/2021 05:00 | 2                      | 2                  | 27.50         | 28.00         | Incoming  |
| 04/01/2021 05:00 | 8                      | 8                  | 26.38         | 33.00         | Outgoing  |
| 04/01/2021 04:30 | 2                      | 2                  | 26.50         | 28.00         | Incoming  |
| 04/01/2021 04:30 | 3                      | 3                  | 29.00         | 37.00         | Outgoing  |
| 04/01/2021 04:00 | 1                      | 1                  | 24.00         | 24.00         | Incoming  |
| 04/01/2021 04:00 | 1                      | 1                  | 29.00         | 29.00         | Outgoing  |
| 04/01/2021 03:30 | 1                      | 1                  | 27.00         | 27.00         | Outgoing  |
| 04/01/2021 02:30 | 1                      | 1                  | 28.00         | 28.00         | Incoming  |
| 04/01/2021 02:00 | 1                      | 1                  | 24.00         | 24.00         | Incoming  |
| 04/01/2021 00:00 | 1                      | 1                  | 37.00         | 37.00         | Incoming  |
| 03/01/2021 22:30 | 1                      | 1                  | 24.00         | 24.00         | Incoming  |
| 03/01/2021 22:00 | 1                      | 1                  | 33.00         | 33.00         | Incoming  |
| 03/01/2021 21:30 | 5                      | 5                  | 29.00         | 39.00         | Incoming  |
| 03/01/2021 21:00 | 2                      | 2                  | 25.00         | 25.00         | Incoming  |
| 03/01/2021 21:00 | 3                      | 3                  | 28.67         | 33.00         | Outgoing  |
| 03/01/2021 20:30 | 1                      | 1                  | 25.00         | 25.00         | Incoming  |
| 03/01/2021 20:30 | 2                      | 2                  | 28.00         | 33.00         | Outgoing  |
| 03/01/2021 20:00 | 2                      | 2                  | 37.00         | 40.00         | Incoming  |
| 03/01/2021 20:00 | 7                      | 7                  | 28.14         | 35.00         | Outgoing  |
| 03/01/2021 19:30 | 2                      | 2                  | 36.50         | 42.00         | Incoming  |
| 03/01/2021 19:30 | 4                      | 4                  | 30.25         | 34.00         | Outgoing  |

## Measurements records

| Date             | Number of measurements | Number of vehicles | Average speed | Maximum speed | Direction |
|------------------|------------------------|--------------------|---------------|---------------|-----------|
| 03/01/2021 19:00 | 8                      | 8                  | 27.38         | 41.00         | Incoming  |
| 03/01/2021 19:00 | 3                      | 3                  | 31.67         | 36.00         | Outgoing  |
| 03/01/2021 18:30 | 6                      | 6                  | 24.17         | 28.00         | Incoming  |
| 03/01/2021 18:30 | 4                      | 4                  | 29.75         | 34.00         | Outgoing  |
| 03/01/2021 18:00 | 9                      | 9                  | 25.22         | 37.00         | Incoming  |
| 03/01/2021 18:00 | 10                     | 10                 | 27.60         | 34.00         | Outgoing  |
| 03/01/2021 17:30 | 10                     | 10                 | 26.90         | 37.00         | Incoming  |
| 03/01/2021 17:30 | 13                     | 13                 | 23.69         | 28.00         | Outgoing  |
| 03/01/2021 17:00 | 17                     | 17                 | 24.94         | 39.00         | Incoming  |
| 03/01/2021 17:00 | 18                     | 18                 | 25.67         | 34.00         | Outgoing  |
| 03/01/2021 16:30 | 20                     | 20                 | 25.15         | 35.00         | Incoming  |
| 03/01/2021 16:30 | 12                     | 12                 | 26.17         | 35.00         | Outgoing  |
| 03/01/2021 16:00 | 19                     | 19                 | 25.42         | 35.00         | Incoming  |
| 03/01/2021 16:00 | 32                     | 32                 | 25.72         | 34.00         | Outgoing  |
| 03/01/2021 15:30 | 29                     | 29                 | 24.72         | 38.00         | Incoming  |
| 03/01/2021 15:30 | 25                     | 25                 | 26.52         | 43.00         | Outgoing  |
| 03/01/2021 15:00 | 26                     | 26                 | 25.58         | 33.00         | Incoming  |
| 03/01/2021 15:00 | 28                     | 28                 | 25.00         | 32.00         | Outgoing  |
| 03/01/2021 14:30 | 26                     | 26                 | 25.96         | 37.00         | Incoming  |
| 03/01/2021 14:30 | 27                     | 27                 | 26.19         | 35.00         | Outgoing  |
| 03/01/2021 14:00 | 35                     | 35                 | 24.74         | 34.00         | Incoming  |
| 03/01/2021 14:00 | 25                     | 25                 | 26.04         | 35.00         | Outgoing  |
| 03/01/2021 13:30 | 32                     | 32                 | 26.06         | 36.00         | Incoming  |
| 03/01/2021 13:30 | 31                     | 31                 | 27.35         | 36.00         | Outgoing  |
| 03/01/2021 13:00 | 39                     | 39                 | 25.49         | 34.00         | Incoming  |
| 03/01/2021 13:00 | 23                     | 23                 | 26.48         | 37.00         | Outgoing  |
| 03/01/2021 12:30 | 43                     | 43                 | 26.70         | 39.00         | Incoming  |
| 03/01/2021 12:30 | 32                     | 32                 | 27.09         | 35.00         | Outgoing  |
| 03/01/2021 12:00 | 37                     | 37                 | 27.49         | 40.00         | Incoming  |
| 03/01/2021 12:00 | 28                     | 28                 | 24.64         | 34.00         | Outgoing  |
| 03/01/2021 11:30 | 31                     | 31                 | 25.97         | 36.00         | Incoming  |
| 03/01/2021 11:30 | 32                     | 32                 | 25.44         | 34.00         | Outgoing  |
| 03/01/2021 11:00 | 28                     | 28                 | 24.54         | 34.00         | Incoming  |
| 03/01/2021 11:00 | 28                     | 28                 | 27.32         | 37.00         | Outgoing  |
| 03/01/2021 10:30 | 30                     | 30                 | 26.23         | 37.00         | Incoming  |
| 03/01/2021 10:30 | 33                     | 33                 | 25.94         | 34.00         | Outgoing  |
| 03/01/2021 10:00 | 29                     | 29                 | 27.34         | 37.00         | Incoming  |
| 03/01/2021 10:00 | 19                     | 19                 | 25.26         | 33.00         | Outgoing  |
| 03/01/2021 09:30 | 14                     | 14                 | 27.14         | 35.00         | Incoming  |
| 03/01/2021 09:30 | 21                     | 21                 | 27.62         | 38.00         | Outgoing  |
| 03/01/2021 09:00 | 13                     | 13                 | 24.54         | 36.00         | Incoming  |
| 03/01/2021 09:00 | 18                     | 18                 | 28.22         | 35.00         | Outgoing  |
| 03/01/2021 08:30 | 13                     | 13                 | 27.69         | 36.00         | Incoming  |
| 03/01/2021 08:30 | 7                      | 7                  | 29.43         | 37.00         | Outgoing  |
| 03/01/2021 08:00 | 7                      | 7                  | 26.14         | 31.00         | Incoming  |
| 03/01/2021 08:00 | 8                      | 8                  | 28.50         | 43.00         | Outgoing  |
| 03/01/2021 07:30 | 6                      | 6                  | 30.67         | 41.00         | Incoming  |
| 03/01/2021 07:30 | 16                     | 16                 | 30.81         | 40.00         | Outgoing  |
| 03/01/2021 07:00 | 1                      | 1                  | 29.00         | 29.00         | Incoming  |
| 03/01/2021 07:00 | 6                      | 6                  | 27.50         | 34.00         | Outgoing  |

## Measurements records

| Date             | Number of measurements | Number of vehicles | Average speed | Maximum speed | Direction |
|------------------|------------------------|--------------------|---------------|---------------|-----------|
| 03/01/2021 06:30 | 3                      | 3                  | 24.67         | 27.00         | Incoming  |
| 03/01/2021 06:00 | 1                      | 1                  | 23.00         | 23.00         | Incoming  |
| 03/01/2021 06:00 | 5                      | 5                  | 24.60         | 27.00         | Outgoing  |
| 03/01/2021 05:30 | 3                      | 3                  | 29.67         | 32.00         | Outgoing  |
| 03/01/2021 05:00 | 1                      | 1                  | 41.00         | 41.00         | Incoming  |
| 03/01/2021 05:00 | 4                      | 4                  | 31.75         | 38.00         | Outgoing  |
| 03/01/2021 02:30 | 1                      | 1                  | 29.00         | 29.00         | Incoming  |
| 03/01/2021 01:00 | 3                      | 3                  | 25.33         | 26.00         | Incoming  |
| 03/01/2021 00:00 | 1                      | 1                  | 24.00         | 24.00         | Outgoing  |
| 02/01/2021 23:30 | 2                      | 2                  | 28.00         | 34.00         | Incoming  |
| 02/01/2021 23:30 | 1                      | 1                  | 27.00         | 27.00         | Outgoing  |
| 02/01/2021 23:00 | 2                      | 2                  | 28.50         | 34.00         | Incoming  |
| 02/01/2021 23:00 | 2                      | 2                  | 30.00         | 33.00         | Outgoing  |
| 02/01/2021 22:30 | 2                      | 2                  | 30.50         | 34.00         | Incoming  |
| 02/01/2021 22:00 | 5                      | 5                  | 25.60         | 33.00         | Incoming  |
| 02/01/2021 22:00 | 3                      | 3                  | 34.67         | 47.00         | Outgoing  |
| 02/01/2021 21:30 | 2                      | 2                  | 30.50         | 34.00         | Incoming  |
| 02/01/2021 21:30 | 5                      | 5                  | 31.00         | 37.00         | Outgoing  |
| 02/01/2021 21:00 | 3                      | 3                  | 23.33         | 26.00         | Incoming  |
| 02/01/2021 21:00 | 1                      | 1                  | 28.00         | 28.00         | Outgoing  |
| 02/01/2021 20:30 | 7                      | 7                  | 25.86         | 29.00         | Incoming  |
| 02/01/2021 20:30 | 5                      | 5                  | 26.20         | 31.00         | Outgoing  |
| 02/01/2021 20:00 | 3                      | 3                  | 24.00         | 25.00         | Incoming  |
| 02/01/2021 20:00 | 4                      | 4                  | 26.00         | 34.00         | Outgoing  |
| 02/01/2021 19:30 | 5                      | 5                  | 25.40         | 31.00         | Incoming  |
| 02/01/2021 19:30 | 8                      | 8                  | 31.75         | 44.00         | Outgoing  |
| 02/01/2021 19:00 | 7                      | 7                  | 23.71         | 28.00         | Incoming  |
| 02/01/2021 19:00 | 4                      | 4                  | 27.50         | 33.00         | Outgoing  |
| 02/01/2021 18:30 | 11                     | 11                 | 27.18         | 34.00         | Incoming  |
| 02/01/2021 18:30 | 13                     | 13                 | 27.31         | 37.00         | Outgoing  |
| 02/01/2021 18:00 | 15                     | 15                 | 25.40         | 38.00         | Incoming  |
| 02/01/2021 18:00 | 15                     | 15                 | 28.07         | 38.00         | Outgoing  |
| 02/01/2021 17:30 | 17                     | 17                 | 23.18         | 28.00         | Incoming  |
| 02/01/2021 17:30 | 9                      | 9                  | 25.00         | 31.00         | Outgoing  |
| 02/01/2021 17:00 | 24                     | 24                 | 28.12         | 39.00         | Incoming  |
| 02/01/2021 17:00 | 24                     | 24                 | 26.42         | 40.00         | Outgoing  |
| 02/01/2021 16:30 | 18                     | 18                 | 22.78         | 27.00         | Incoming  |
| 02/01/2021 16:30 | 21                     | 21                 | 25.62         | 34.00         | Outgoing  |
| 02/01/2021 16:00 | 33                     | 33                 | 25.09         | 34.00         | Incoming  |
| 02/01/2021 16:00 | 12                     | 12                 | 24.83         | 29.00         | Outgoing  |
| 02/01/2021 15:30 | 37                     | 37                 | 24.86         | 34.00         | Incoming  |
| 02/01/2021 15:30 | 38                     | 38                 | 26.76         | 35.00         | Outgoing  |
| 02/01/2021 15:00 | 47                     | 47                 | 23.66         | 37.00         | Incoming  |
| 02/01/2021 15:00 | 26                     | 26                 | 25.73         | 32.00         | Outgoing  |
| 02/01/2021 14:30 | 36                     | 36                 | 26.14         | 35.00         | Incoming  |
| 02/01/2021 14:30 | 53                     | 53                 | 25.77         | 35.00         | Outgoing  |
| 02/01/2021 14:00 | 43                     | 43                 | 25.58         | 34.00         | Incoming  |
| 02/01/2021 14:00 | 35                     | 35                 | 26.06         | 36.00         | Outgoing  |
| 02/01/2021 13:30 | 46                     | 46                 | 26.15         | 35.00         | Incoming  |
| 02/01/2021 13:30 | 40                     | 40                 | 26.30         | 38.00         | Outgoing  |



## Measurements records

| Date             | Number of measurements | Number of vehicles | Average speed | Maximum speed | Direction |
|------------------|------------------------|--------------------|---------------|---------------|-----------|
| 02/01/2021 13:00 | 35                     | 35                 | 25.31         | 37.00         | Incoming  |
| 02/01/2021 13:00 | 41                     | 41                 | 25.54         | 35.00         | Outgoing  |
| 02/01/2021 12:30 | 32                     | 32                 | 26.16         | 34.00         | Incoming  |
| 02/01/2021 12:30 | 32                     | 32                 | 24.94         | 32.00         | Outgoing  |
| 02/01/2021 12:00 | 38                     | 38                 | 25.45         | 40.00         | Incoming  |
| 02/01/2021 12:00 | 30                     | 30                 | 25.90         | 35.00         | Outgoing  |
| 02/01/2021 11:30 | 36                     | 36                 | 25.22         | 37.00         | Incoming  |
| 02/01/2021 11:30 | 41                     | 41                 | 26.78         | 38.00         | Outgoing  |
| 02/01/2021 11:00 | 34                     | 34                 | 27.24         | 40.00         | Incoming  |
| 02/01/2021 11:00 | 32                     | 32                 | 28.69         | 35.00         | Outgoing  |
| 02/01/2021 10:30 | 48                     | 48                 | 25.19         | 34.00         | Incoming  |
| 02/01/2021 10:30 | 35                     | 35                 | 26.86         | 52.00         | Outgoing  |
| 02/01/2021 10:00 | 18                     | 18                 | 26.94         | 38.00         | Incoming  |
| 02/01/2021 10:00 | 28                     | 28                 | 26.07         | 35.00         | Outgoing  |
| 02/01/2021 09:30 | 29                     | 29                 | 27.07         | 40.00         | Incoming  |
| 02/01/2021 09:30 | 33                     | 33                 | 27.33         | 45.00         | Outgoing  |
| 02/01/2021 09:00 | 19                     | 19                 | 26.11         | 35.00         | Incoming  |
| 02/01/2021 09:00 | 13                     | 13                 | 25.77         | 38.00         | Outgoing  |
| 02/01/2021 08:30 | 16                     | 16                 | 29.12         | 37.00         | Incoming  |
| 02/01/2021 08:30 | 14                     | 14                 | 28.36         | 36.00         | Outgoing  |
| 02/01/2021 08:00 | 12                     | 12                 | 26.00         | 37.00         | Incoming  |
| 02/01/2021 08:00 | 11                     | 11                 | 25.00         | 32.00         | Outgoing  |
| 02/01/2021 07:30 | 4                      | 4                  | 33.25         | 43.00         | Incoming  |
| 02/01/2021 07:30 | 15                     | 15                 | 30.33         | 41.00         | Outgoing  |
| 02/01/2021 07:00 | 4                      | 4                  | 27.00         | 31.00         | Incoming  |
| 02/01/2021 07:00 | 14                     | 14                 | 29.50         | 38.00         | Outgoing  |
| 02/01/2021 06:30 | 3                      | 3                  | 29.67         | 39.00         | Incoming  |
| 02/01/2021 06:30 | 7                      | 7                  | 29.43         | 33.00         | Outgoing  |
| 02/01/2021 06:00 | 1                      | 1                  | 20.00         | 20.00         | Incoming  |
| 02/01/2021 06:00 | 4                      | 4                  | 26.00         | 31.00         | Outgoing  |
| 02/01/2021 05:30 | 4                      | 4                  | 35.00         | 42.00         | Outgoing  |
| 02/01/2021 05:00 | 5                      | 5                  | 36.40         | 43.00         | Outgoing  |
| 02/01/2021 04:30 | 3                      | 3                  | 32.33         | 33.00         | Outgoing  |
| 02/01/2021 04:00 | 1                      | 1                  | 21.00         | 21.00         | Incoming  |
| 02/01/2021 04:00 | 1                      | 1                  | 22.00         | 22.00         | Outgoing  |
| 02/01/2021 03:30 | 1                      | 1                  | 29.00         | 29.00         | Outgoing  |
| 02/01/2021 01:30 | 1                      | 1                  | 27.00         | 27.00         | Outgoing  |
| 02/01/2021 00:00 | 1                      | 1                  | 34.00         | 34.00         | Incoming  |
| 02/01/2021 00:00 | 1                      | 1                  | 34.00         | 34.00         | Outgoing  |
| 01/01/2021 23:30 | 1                      | 1                  | 19.00         | 19.00         | Incoming  |
| 01/01/2021 23:00 | 1                      | 1                  | 21.00         | 21.00         | Outgoing  |
| 01/01/2021 22:30 | 2                      | 2                  | 29.00         | 33.00         | Incoming  |
| 01/01/2021 22:30 | 1                      | 1                  | 25.00         | 25.00         | Outgoing  |
| 01/01/2021 22:00 | 6                      | 6                  | 31.83         | 43.00         | Incoming  |
| 01/01/2021 22:00 | 2                      | 2                  | 25.00         | 25.00         | Outgoing  |
| 01/01/2021 21:30 | 1                      | 1                  | 27.00         | 27.00         | Outgoing  |
| 01/01/2021 21:00 | 3                      | 3                  | 26.33         | 34.00         | Incoming  |
| 01/01/2021 21:00 | 6                      | 6                  | 32.67         | 41.00         | Outgoing  |
| 01/01/2021 20:30 | 2                      | 2                  | 25.50         | 27.00         | Incoming  |
| 01/01/2021 20:30 | 4                      | 4                  | 25.50         | 31.00         | Outgoing  |

## Measurements records

| Date             | Number of measurements | Number of vehicles | Average speed | Maximum speed | Direction |
|------------------|------------------------|--------------------|---------------|---------------|-----------|
| 01/01/2021 20:00 | 5                      | 5                  | 31.80         | 44.00         | Incoming  |
| 01/01/2021 20:00 | 2                      | 2                  | 30.50         | 40.00         | Outgoing  |
| 01/01/2021 19:30 | 5                      | 5                  | 29.00         | 35.00         | Incoming  |
| 01/01/2021 19:30 | 9                      | 9                  | 31.00         | 40.00         | Outgoing  |
| 01/01/2021 19:00 | 5                      | 5                  | 25.00         | 32.00         | Incoming  |
| 01/01/2021 19:00 | 6                      | 6                  | 25.83         | 32.00         | Outgoing  |
| 01/01/2021 18:30 | 8                      | 8                  | 31.75         | 71.00         | Incoming  |
| 01/01/2021 18:30 | 3                      | 3                  | 27.67         | 38.00         | Outgoing  |
| 01/01/2021 18:00 | 10                     | 10                 | 26.00         | 35.00         | Incoming  |
| 01/01/2021 18:00 | 8                      | 8                  | 28.75         | 43.00         | Outgoing  |
| 01/01/2021 17:30 | 15                     | 15                 | 23.80         | 28.00         | Incoming  |
| 01/01/2021 17:30 | 9                      | 9                  | 27.56         | 36.00         | Outgoing  |
| 01/01/2021 17:00 | 14                     | 14                 | 27.43         | 38.00         | Incoming  |
| 01/01/2021 17:00 | 9                      | 9                  | 25.11         | 34.00         | Outgoing  |
| 01/01/2021 16:30 | 22                     | 22                 | 26.05         | 34.00         | Incoming  |
| 01/01/2021 16:30 | 14                     | 14                 | 26.43         | 38.00         | Outgoing  |
| 01/01/2021 16:00 | 18                     | 18                 | 24.61         | 34.00         | Incoming  |
| 01/01/2021 16:00 | 26                     | 26                 | 25.42         | 37.00         | Outgoing  |
| 01/01/2021 15:30 | 24                     | 24                 | 26.08         | 34.00         | Incoming  |
| 01/01/2021 15:30 | 28                     | 28                 | 28.29         | 40.00         | Outgoing  |
| 01/01/2021 15:00 | 21                     | 21                 | 25.29         | 32.00         | Incoming  |
| 01/01/2021 15:00 | 22                     | 22                 | 28.32         | 35.00         | Outgoing  |
| 01/01/2021 14:30 | 20                     | 20                 | 27.15         | 37.00         | Incoming  |
| 01/01/2021 14:30 | 19                     | 19                 | 27.26         | 34.00         | Outgoing  |
| 01/01/2021 14:00 | 17                     | 17                 | 25.76         | 34.00         | Incoming  |
| 01/01/2021 14:00 | 19                     | 19                 | 25.26         | 36.00         | Outgoing  |
| 01/01/2021 13:30 | 30                     | 30                 | 25.90         | 34.00         | Incoming  |
| 01/01/2021 13:30 | 14                     | 14                 | 25.43         | 31.00         | Outgoing  |
| 01/01/2021 13:00 | 35                     | 35                 | 25.37         | 35.00         | Incoming  |
| 01/01/2021 13:00 | 26                     | 26                 | 27.46         | 38.00         | Outgoing  |
| 01/01/2021 12:30 | 19                     | 19                 | 28.58         | 40.00         | Incoming  |
| 01/01/2021 12:30 | 28                     | 28                 | 24.75         | 31.00         | Outgoing  |
| 01/01/2021 12:00 | 19                     | 19                 | 25.42         | 32.00         | Incoming  |
| 01/01/2021 12:00 | 22                     | 22                 | 26.55         | 34.00         | Outgoing  |
| 01/01/2021 11:30 | 20                     | 20                 | 26.95         | 35.00         | Incoming  |
| 01/01/2021 11:30 | 26                     | 26                 | 26.27         | 38.00         | Outgoing  |
| 01/01/2021 11:00 | 25                     | 25                 | 25.44         | 35.00         | Incoming  |
| 01/01/2021 11:00 | 20                     | 20                 | 25.95         | 37.00         | Outgoing  |
| 01/01/2021 10:30 | 12                     | 12                 | 27.58         | 34.00         | Incoming  |
| 01/01/2021 10:30 | 23                     | 23                 | 27.17         | 35.00         | Outgoing  |
| 01/01/2021 10:00 | 12                     | 12                 | 26.42         | 34.00         | Incoming  |
| 01/01/2021 10:00 | 18                     | 18                 | 27.83         | 39.00         | Outgoing  |
| 01/01/2021 09:30 | 14                     | 14                 | 27.21         | 33.00         | Incoming  |
| 01/01/2021 09:30 | 11                     | 11                 | 27.91         | 38.00         | Outgoing  |
| 01/01/2021 09:00 | 12                     | 12                 | 26.33         | 33.00         | Incoming  |
| 01/01/2021 09:00 | 9                      | 9                  | 26.33         | 32.00         | Outgoing  |
| 01/01/2021 08:30 | 8                      | 8                  | 29.25         | 39.00         | Incoming  |
| 01/01/2021 08:30 | 5                      | 5                  | 27.60         | 34.00         | Outgoing  |
| 01/01/2021 08:00 | 6                      | 6                  | 29.33         | 44.00         | Incoming  |
| 01/01/2021 08:00 | 9                      | 9                  | 27.78         | 38.00         | Outgoing  |

## Measurements records

| Date             | Number of measurements | Number of vehicles | Average speed | Maximum speed | Direction |
|------------------|------------------------|--------------------|---------------|---------------|-----------|
| 01/01/2021 07:30 | 5                      | 5                  | 25.40         | 33.00         | Incoming  |
| 01/01/2021 07:30 | 6                      | 6                  | 29.50         | 38.00         | Outgoing  |
| 01/01/2021 07:00 | 1                      | 1                  | 21.00         | 21.00         | Incoming  |
| 01/01/2021 07:00 | 12                     | 12                 | 27.75         | 37.00         | Outgoing  |
| 01/01/2021 06:30 | 1                      | 1                  | 27.00         | 27.00         | Incoming  |
| 01/01/2021 06:30 | 4                      | 4                  | 31.00         | 35.00         | Outgoing  |
| 01/01/2021 06:00 | 1                      | 1                  | 20.00         | 20.00         | Incoming  |
| 01/01/2021 05:30 | 1                      | 1                  | 41.00         | 41.00         | Incoming  |
| 01/01/2021 05:30 | 2                      | 2                  | 32.50         | 38.00         | Outgoing  |
| 01/01/2021 05:00 | 1                      | 1                  | 46.00         | 46.00         | Outgoing  |
| 01/01/2021 03:00 | 2                      | 2                  | 30.00         | 34.00         | Incoming  |
| 01/01/2021 02:00 | 1                      | 1                  | 34.00         | 34.00         | Incoming  |
| 01/01/2021 02:00 | 1                      | 1                  | 26.00         | 26.00         | Outgoing  |
| 01/01/2021 01:30 | 1                      | 1                  | 23.00         | 23.00         | Incoming  |
| 01/01/2021 01:30 | 1                      | 1                  | 23.00         | 23.00         | Outgoing  |
| 01/01/2021 01:00 | 1                      | 1                  | 22.00         | 22.00         | Incoming  |
| 01/01/2021 01:00 | 2                      | 2                  | 28.50         | 35.00         | Outgoing  |
| 01/01/2021 00:30 | 2                      | 2                  | 24.50         | 25.00         | Incoming  |
| 01/01/2021 00:00 | 1                      | 1                  | 33.00         | 33.00         | Outgoing  |
| 31/12/2020 22:30 | 4                      | 4                  | 23.00         | 27.00         | Incoming  |
| 31/12/2020 22:30 | 3                      | 3                  | 26.33         | 29.00         | Outgoing  |
| 31/12/2020 22:00 | 2                      | 2                  | 21.50         | 24.00         | Incoming  |
| 31/12/2020 21:30 | 1                      | 1                  | 21.00         | 21.00         | Outgoing  |
| 31/12/2020 21:00 | 4                      | 4                  | 23.75         | 27.00         | Outgoing  |
| 31/12/2020 20:30 | 2                      | 2                  | 20.00         | 21.00         | Incoming  |
| 31/12/2020 20:30 | 1                      | 1                  | 25.00         | 25.00         | Outgoing  |
| 31/12/2020 20:00 | 3                      | 3                  | 23.00         | 24.00         | Incoming  |
| 31/12/2020 20:00 | 3                      | 3                  | 28.00         | 32.00         | Outgoing  |
| 31/12/2020 19:30 | 5                      | 5                  | 22.20         | 26.00         | Incoming  |
| 31/12/2020 19:30 | 2                      | 2                  | 28.00         | 37.00         | Outgoing  |
| 31/12/2020 19:00 | 4                      | 4                  | 26.00         | 32.00         | Incoming  |
| 31/12/2020 19:00 | 5                      | 5                  | 25.60         | 29.00         | Outgoing  |
| 31/12/2020 18:30 | 10                     | 10                 | 25.00         | 34.00         | Incoming  |
| 31/12/2020 18:30 | 10                     | 10                 | 25.00         | 33.00         | Outgoing  |
| 31/12/2020 18:00 | 16                     | 16                 | 25.06         | 32.00         | Incoming  |
| 31/12/2020 18:00 | 11                     | 11                 | 26.18         | 35.00         | Outgoing  |
| 31/12/2020 17:30 | 17                     | 17                 | 29.12         | 40.00         | Incoming  |
| 31/12/2020 17:30 | 9                      | 9                  | 27.89         | 34.00         | Outgoing  |
| 31/12/2020 17:00 | 25                     | 25                 | 26.00         | 40.00         | Incoming  |
| 31/12/2020 17:00 | 19                     | 19                 | 25.63         | 32.00         | Outgoing  |
| 31/12/2020 16:30 | 31                     | 31                 | 25.61         | 40.00         | Incoming  |
| 31/12/2020 16:30 | 15                     | 15                 | 25.80         | 34.00         | Outgoing  |
| 31/12/2020 16:00 | 32                     | 32                 | 25.28         | 37.00         | Incoming  |
| 31/12/2020 16:00 | 32                     | 32                 | 25.72         | 32.00         | Outgoing  |
| 31/12/2020 15:30 | 33                     | 33                 | 24.45         | 34.00         | Incoming  |
| 31/12/2020 15:30 | 27                     | 27                 | 25.70         | 39.00         | Outgoing  |
| 31/12/2020 15:00 | 46                     | 46                 | 25.24         | 34.00         | Incoming  |
| 31/12/2020 15:00 | 32                     | 32                 | 25.12         | 35.00         | Outgoing  |
| 31/12/2020 14:30 | 36                     | 36                 | 25.36         | 32.00         | Incoming  |
| 31/12/2020 14:30 | 36                     | 36                 | 25.64         | 36.00         | Outgoing  |

## Measurements records

| Date             | Number of measurements | Number of vehicles | Average speed | Maximum speed | Direction |
|------------------|------------------------|--------------------|---------------|---------------|-----------|
| 31/12/2020 14:00 | 48                     | 48                 | 26.12         | 39.00         | Incoming  |
| 31/12/2020 14:00 | 37                     | 37                 | 26.19         | 35.00         | Outgoing  |
| 31/12/2020 13:30 | 33                     | 33                 | 26.48         | 37.00         | Incoming  |
| 31/12/2020 13:30 | 36                     | 36                 | 26.47         | 34.00         | Outgoing  |
| 31/12/2020 13:00 | 35                     | 35                 | 24.54         | 34.00         | Incoming  |
| 31/12/2020 13:00 | 28                     | 28                 | 27.11         | 35.00         | Outgoing  |
| 31/12/2020 12:30 | 46                     | 46                 | 25.43         | 34.00         | Incoming  |
| 31/12/2020 12:30 | 38                     | 38                 | 25.71         | 56.00         | Outgoing  |
| 31/12/2020 12:00 | 43                     | 43                 | 25.47         | 35.00         | Incoming  |
| 31/12/2020 12:00 | 42                     | 42                 | 25.29         | 34.00         | Outgoing  |
| 31/12/2020 11:30 | 41                     | 41                 | 26.05         | 40.00         | Incoming  |
| 31/12/2020 11:30 | 41                     | 41                 | 23.88         | 31.00         | Outgoing  |
| 31/12/2020 11:00 | 34                     | 34                 | 26.65         | 35.00         | Incoming  |
| 31/12/2020 11:00 | 30                     | 30                 | 27.17         | 36.00         | Outgoing  |
| 31/12/2020 10:30 | 30                     | 30                 | 26.63         | 35.00         | Incoming  |
| 31/12/2020 10:30 | 29                     | 29                 | 26.90         | 43.00         | Outgoing  |
| 31/12/2020 10:00 | 23                     | 23                 | 26.83         | 37.00         | Incoming  |
| 31/12/2020 10:00 | 34                     | 34                 | 26.32         | 35.00         | Outgoing  |
| 31/12/2020 09:30 | 27                     | 27                 | 25.96         | 35.00         | Incoming  |
| 31/12/2020 09:30 | 25                     | 25                 | 25.68         | 35.00         | Outgoing  |
| 31/12/2020 09:00 | 24                     | 24                 | 24.62         | 28.00         | Incoming  |
| 31/12/2020 09:00 | 17                     | 17                 | 24.71         | 31.00         | Outgoing  |
| 31/12/2020 08:30 | 21                     | 21                 | 25.71         | 35.00         | Incoming  |
| 31/12/2020 08:30 | 25                     | 25                 | 27.04         | 35.00         | Outgoing  |
| 31/12/2020 08:00 | 19                     | 19                 | 24.47         | 35.00         | Incoming  |
| 31/12/2020 08:00 | 24                     | 24                 | 25.17         | 31.00         | Outgoing  |
| 31/12/2020 07:30 | 17                     | 17                 | 28.71         | 40.00         | Incoming  |
| 31/12/2020 07:30 | 22                     | 22                 | 26.91         | 41.00         | Outgoing  |
| 31/12/2020 07:00 | 7                      | 7                  | 24.57         | 29.00         | Incoming  |
| 31/12/2020 07:00 | 22                     | 22                 | 28.41         | 41.00         | Outgoing  |
| 31/12/2020 06:30 | 6                      | 6                  | 31.17         | 35.00         | Incoming  |
| 31/12/2020 06:30 | 15                     | 15                 | 28.60         | 36.00         | Outgoing  |
| 31/12/2020 06:00 | 10                     | 10                 | 28.20         | 37.00         | Incoming  |
| 31/12/2020 06:00 | 7                      | 7                  | 24.29         | 28.00         | Outgoing  |
| 31/12/2020 05:30 | 2                      | 2                  | 25.50         | 26.00         | Incoming  |
| 31/12/2020 05:30 | 7                      | 7                  | 30.43         | 36.00         | Outgoing  |
| 31/12/2020 05:00 | 6                      | 6                  | 26.33         | 33.00         | Outgoing  |
| 31/12/2020 04:30 | 2                      | 2                  | 24.00         | 27.00         | Outgoing  |
| 31/12/2020 04:00 | 1                      | 1                  | 39.00         | 39.00         | Incoming  |
| 31/12/2020 04:00 | 2                      | 2                  | 28.00         | 31.00         | Outgoing  |
| 31/12/2020 00:30 | 3                      | 3                  | 30.00         | 35.00         | Incoming  |
| 31/12/2020 00:00 | 3                      | 3                  | 30.33         | 32.00         | Incoming  |
| 30/12/2020 23:30 | 1                      | 1                  | 33.00         | 33.00         | Incoming  |
| 30/12/2020 23:00 | 1                      | 1                  | 25.00         | 25.00         | Outgoing  |
| 30/12/2020 22:30 | 6                      | 6                  | 26.17         | 29.00         | Incoming  |
| 30/12/2020 22:30 | 1                      | 1                  | 26.00         | 26.00         | Outgoing  |
| 30/12/2020 22:00 | 3                      | 3                  | 25.67         | 34.00         | Incoming  |
| 30/12/2020 22:00 | 3                      | 3                  | 26.33         | 31.00         | Outgoing  |
| 30/12/2020 21:30 | 2                      | 2                  | 29.00         | 33.00         | Incoming  |
| 30/12/2020 21:30 | 1                      | 1                  | 28.00         | 28.00         | Outgoing  |

## Measurements records

| Date             | Number of measurements | Number of vehicles | Average speed | Maximum speed | Direction |
|------------------|------------------------|--------------------|---------------|---------------|-----------|
| 30/12/2020 21:00 | 3                      | 3                  | 29.00         | 35.00         | Incoming  |
| 30/12/2020 21:00 | 1                      | 1                  | 25.00         | 25.00         | Outgoing  |
| 30/12/2020 20:30 | 5                      | 5                  | 26.20         | 28.00         | Incoming  |
| 30/12/2020 20:30 | 5                      | 5                  | 26.80         | 39.00         | Outgoing  |
| 30/12/2020 20:00 | 6                      | 6                  | 26.50         | 31.00         | Incoming  |
| 30/12/2020 20:00 | 5                      | 5                  | 31.20         | 42.00         | Outgoing  |
| 30/12/2020 19:30 | 3                      | 3                  | 23.33         | 25.00         | Incoming  |
| 30/12/2020 19:30 | 8                      | 8                  | 29.25         | 40.00         | Outgoing  |
| 30/12/2020 19:00 | 14                     | 14                 | 26.71         | 34.00         | Incoming  |
| 30/12/2020 19:00 | 6                      | 6                  | 26.33         | 35.00         | Outgoing  |
| 30/12/2020 18:30 | 13                     | 13                 | 27.69         | 39.00         | Incoming  |
| 30/12/2020 18:30 | 5                      | 5                  | 27.00         | 36.00         | Outgoing  |
| 30/12/2020 18:00 | 20                     | 20                 | 26.80         | 37.00         | Incoming  |
| 30/12/2020 18:00 | 19                     | 19                 | 25.74         | 37.00         | Outgoing  |
| 30/12/2020 17:30 | 34                     | 34                 | 24.03         | 33.00         | Incoming  |
| 30/12/2020 17:30 | 18                     | 18                 | 25.50         | 38.00         | Outgoing  |
| 30/12/2020 17:00 | 32                     | 32                 | 23.94         | 31.00         | Incoming  |
| 30/12/2020 17:00 | 21                     | 21                 | 26.33         | 33.00         | Outgoing  |
| 30/12/2020 16:30 | 38                     | 38                 | 24.68         | 41.00         | Incoming  |
| 30/12/2020 16:30 | 31                     | 31                 | 24.32         | 29.00         | Outgoing  |
| 30/12/2020 16:00 | 32                     | 32                 | 26.34         | 37.00         | Incoming  |
| 30/12/2020 16:00 | 24                     | 24                 | 26.67         | 35.00         | Outgoing  |
| 30/12/2020 15:30 | 37                     | 37                 | 24.65         | 39.00         | Incoming  |
| 30/12/2020 15:30 | 28                     | 28                 | 24.75         | 34.00         | Outgoing  |
| 30/12/2020 15:00 | 48                     | 48                 | 24.71         | 32.00         | Incoming  |
| 30/12/2020 15:00 | 40                     | 40                 | 27.50         | 43.00         | Outgoing  |
| 30/12/2020 14:30 | 48                     | 48                 | 24.62         | 37.00         | Incoming  |
| 30/12/2020 14:30 | 35                     | 35                 | 27.03         | 35.00         | Outgoing  |
| 30/12/2020 14:00 | 38                     | 38                 | 25.53         | 35.00         | Incoming  |
| 30/12/2020 14:00 | 37                     | 37                 | 26.16         | 40.00         | Outgoing  |
| 30/12/2020 13:30 | 56                     | 56                 | 25.43         | 37.00         | Incoming  |
| 30/12/2020 13:30 | 31                     | 31                 | 24.61         | 32.00         | Outgoing  |
| 30/12/2020 13:00 | 35                     | 35                 | 26.23         | 36.00         | Incoming  |
| 30/12/2020 13:00 | 43                     | 43                 | 27.16         | 38.00         | Outgoing  |
| 30/12/2020 12:30 | 42                     | 42                 | 25.83         | 35.00         | Incoming  |
| 30/12/2020 12:30 | 40                     | 40                 | 27.10         | 39.00         | Outgoing  |
| 30/12/2020 12:00 | 44                     | 44                 | 26.09         | 37.00         | Incoming  |
| 30/12/2020 12:00 | 25                     | 25                 | 27.12         | 38.00         | Outgoing  |
| 30/12/2020 11:30 | 33                     | 33                 | 25.61         | 34.00         | Incoming  |
| 30/12/2020 11:30 | 55                     | 55                 | 25.36         | 33.00         | Outgoing  |
| 30/12/2020 11:00 | 37                     | 37                 | 25.30         | 34.00         | Incoming  |
| 30/12/2020 11:00 | 38                     | 38                 | 25.68         | 34.00         | Outgoing  |
| 30/12/2020 10:30 | 41                     | 41                 | 26.02         | 35.00         | Incoming  |
| 30/12/2020 10:30 | 40                     | 40                 | 26.10         | 37.00         | Outgoing  |
| 30/12/2020 10:00 | 24                     | 24                 | 27.67         | 40.00         | Incoming  |
| 30/12/2020 10:00 | 31                     | 31                 | 27.81         | 36.00         | Outgoing  |
| 30/12/2020 09:30 | 20                     | 20                 | 29.00         | 41.00         | Incoming  |
| 30/12/2020 09:30 | 25                     | 25                 | 26.80         | 36.00         | Outgoing  |
| 30/12/2020 09:00 | 18                     | 18                 | 24.83         | 33.00         | Incoming  |
| 30/12/2020 09:00 | 25                     | 25                 | 26.72         | 34.00         | Outgoing  |

## Measurements records

| Date             | Number of measurements | Number of vehicles | Average speed | Maximum speed | Direction |
|------------------|------------------------|--------------------|---------------|---------------|-----------|
| 30/12/2020 08:30 | 26                     | 26                 | 26.04         | 34.00         | Incoming  |
| 30/12/2020 08:30 | 33                     | 33                 | 28.27         | 36.00         | Outgoing  |
| 30/12/2020 08:00 | 19                     | 19                 | 25.63         | 33.00         | Incoming  |
| 30/12/2020 08:00 | 24                     | 24                 | 27.54         | 37.00         | Outgoing  |
| 30/12/2020 07:30 | 15                     | 15                 | 30.53         | 37.00         | Incoming  |
| 30/12/2020 07:30 | 34                     | 34                 | 26.71         | 41.00         | Outgoing  |
| 30/12/2020 07:00 | 7                      | 7                  | 25.00         | 31.00         | Incoming  |
| 30/12/2020 07:00 | 23                     | 23                 | 26.17         | 33.00         | Outgoing  |
| 30/12/2020 06:30 | 5                      | 5                  | 31.60         | 35.00         | Incoming  |
| 30/12/2020 06:30 | 11                     | 11                 | 27.00         | 37.00         | Outgoing  |
| 30/12/2020 06:00 | 4                      | 4                  | 24.00         | 28.00         | Incoming  |
| 30/12/2020 06:00 | 7                      | 7                  | 32.14         | 43.00         | Outgoing  |
| 30/12/2020 05:30 | 6                      | 6                  | 26.00         | 29.00         | Incoming  |
| 30/12/2020 05:30 | 6                      | 6                  | 29.83         | 38.00         | Outgoing  |
| 30/12/2020 05:00 | 3                      | 3                  | 25.67         | 32.00         | Incoming  |
| 30/12/2020 05:00 | 8                      | 8                  | 27.50         | 34.00         | Outgoing  |
| 30/12/2020 04:30 | 2                      | 2                  | 24.50         | 28.00         | Outgoing  |
| 30/12/2020 02:00 | 1                      | 1                  | 47.00         | 47.00         | Incoming  |
| 30/12/2020 00:30 | 1                      | 1                  | 24.00         | 24.00         | Outgoing  |
| 30/12/2020 00:00 | 1                      | 1                  | 40.00         | 40.00         | Incoming  |
| 29/12/2020 23:00 | 1                      | 1                  | 31.00         | 31.00         | Incoming  |
| 29/12/2020 22:30 | 2                      | 2                  | 28.50         | 32.00         | Incoming  |
| 29/12/2020 22:00 | 4                      | 4                  | 30.00         | 38.00         | Incoming  |
| 29/12/2020 22:00 | 2                      | 2                  | 32.50         | 38.00         | Outgoing  |
| 29/12/2020 21:30 | 4                      | 4                  | 27.75         | 34.00         | Incoming  |
| 29/12/2020 21:30 | 3                      | 3                  | 29.33         | 36.00         | Outgoing  |
| 29/12/2020 21:00 | 7                      | 7                  | 27.00         | 37.00         | Outgoing  |
| 29/12/2020 20:30 | 3                      | 3                  | 31.67         | 32.00         | Incoming  |
| 29/12/2020 20:30 | 7                      | 7                  | 29.43         | 37.00         | Outgoing  |
| 29/12/2020 20:00 | 8                      | 8                  | 27.00         | 35.00         | Incoming  |
| 29/12/2020 20:00 | 7                      | 7                  | 28.86         | 38.00         | Outgoing  |
| 29/12/2020 19:30 | 11                     | 11                 | 26.45         | 35.00         | Incoming  |
| 29/12/2020 19:30 | 5                      | 5                  | 26.40         | 34.00         | Outgoing  |
| 29/12/2020 19:00 | 8                      | 8                  | 29.50         | 36.00         | Incoming  |
| 29/12/2020 19:00 | 10                     | 10                 | 28.40         | 34.00         | Outgoing  |
| 29/12/2020 18:30 | 6                      | 6                  | 27.17         | 32.00         | Incoming  |
| 29/12/2020 18:30 | 11                     | 11                 | 27.64         | 37.00         | Outgoing  |
| 29/12/2020 18:00 | 15                     | 15                 | 24.80         | 33.00         | Incoming  |
| 29/12/2020 18:00 | 13                     | 13                 | 26.46         | 41.00         | Outgoing  |
| 29/12/2020 17:30 | 17                     | 17                 | 25.76         | 31.00         | Incoming  |
| 29/12/2020 17:30 | 13                     | 13                 | 24.92         | 33.00         | Outgoing  |
| 29/12/2020 17:00 | 29                     | 29                 | 24.79         | 38.00         | Incoming  |
| 29/12/2020 17:00 | 29                     | 29                 | 26.48         | 35.00         | Outgoing  |
| 29/12/2020 16:30 | 40                     | 40                 | 24.18         | 32.00         | Incoming  |
| 29/12/2020 16:30 | 31                     | 31                 | 25.39         | 36.00         | Outgoing  |
| 29/12/2020 16:00 | 44                     | 44                 | 24.48         | 37.00         | Incoming  |
| 29/12/2020 16:00 | 30                     | 30                 | 26.63         | 39.00         | Outgoing  |
| 29/12/2020 15:30 | 28                     | 28                 | 25.54         | 33.00         | Incoming  |
| 29/12/2020 15:30 | 33                     | 33                 | 24.52         | 33.00         | Outgoing  |
| 29/12/2020 15:00 | 31                     | 31                 | 24.42         | 31.00         | Incoming  |

## Measurements records

| Date             | Number of measurements | Number of vehicles | Average speed | Maximum speed | Direction |
|------------------|------------------------|--------------------|---------------|---------------|-----------|
| 29/12/2020 15:00 | 33                     | 33                 | 26.36         | 32.00         | Outgoing  |
| 29/12/2020 14:30 | 38                     | 38                 | 24.97         | 35.00         | Incoming  |
| 29/12/2020 14:30 | 31                     | 31                 | 25.03         | 35.00         | Outgoing  |
| 29/12/2020 14:00 | 50                     | 50                 | 24.82         | 36.00         | Incoming  |
| 29/12/2020 14:00 | 30                     | 30                 | 25.50         | 39.00         | Outgoing  |
| 29/12/2020 13:30 | 37                     | 37                 | 26.00         | 36.00         | Incoming  |
| 29/12/2020 13:30 | 35                     | 35                 | 26.20         | 35.00         | Outgoing  |
| 29/12/2020 13:00 | 34                     | 34                 | 25.79         | 37.00         | Incoming  |
| 29/12/2020 13:00 | 30                     | 30                 | 24.80         | 33.00         | Outgoing  |
| 29/12/2020 12:30 | 30                     | 30                 | 25.77         | 35.00         | Incoming  |
| 29/12/2020 12:30 | 35                     | 35                 | 25.71         | 34.00         | Outgoing  |
| 29/12/2020 12:00 | 34                     | 34                 | 24.21         | 29.00         | Incoming  |
| 29/12/2020 12:00 | 36                     | 36                 | 26.78         | 35.00         | Outgoing  |
| 29/12/2020 11:30 | 37                     | 37                 | 25.03         | 37.00         | Incoming  |
| 29/12/2020 11:30 | 35                     | 35                 | 23.57         | 35.00         | Outgoing  |
| 29/12/2020 11:00 | 41                     | 41                 | 25.02         | 35.00         | Incoming  |
| 29/12/2020 11:00 | 31                     | 31                 | 25.45         | 35.00         | Outgoing  |
| 29/12/2020 10:30 | 35                     | 35                 | 26.26         | 35.00         | Incoming  |
| 29/12/2020 10:30 | 30                     | 30                 | 27.23         | 36.00         | Outgoing  |
| 29/12/2020 10:00 | 28                     | 28                 | 26.61         | 37.00         | Incoming  |
| 29/12/2020 10:00 | 33                     | 33                 | 27.64         | 37.00         | Outgoing  |
| 29/12/2020 09:30 | 26                     | 26                 | 25.50         | 34.00         | Incoming  |
| 29/12/2020 09:30 | 29                     | 29                 | 27.76         | 35.00         | Outgoing  |
| 29/12/2020 09:00 | 20                     | 20                 | 25.05         | 31.00         | Incoming  |
| 29/12/2020 09:00 | 20                     | 20                 | 25.70         | 34.00         | Outgoing  |
| 29/12/2020 08:30 | 17                     | 17                 | 25.76         | 35.00         | Incoming  |
| 29/12/2020 08:30 | 28                     | 28                 | 25.46         | 29.00         | Outgoing  |
| 29/12/2020 08:00 | 18                     | 18                 | 26.50         | 34.00         | Incoming  |
| 29/12/2020 08:00 | 27                     | 27                 | 28.37         | 41.00         | Outgoing  |
| 29/12/2020 07:30 | 18                     | 18                 | 27.94         | 38.00         | Incoming  |
| 29/12/2020 07:30 | 26                     | 26                 | 25.58         | 31.00         | Outgoing  |
| 29/12/2020 07:00 | 7                      | 7                  | 27.00         | 33.00         | Incoming  |
| 29/12/2020 07:00 | 18                     | 18                 | 29.00         | 42.00         | Outgoing  |
| 29/12/2020 06:30 | 6                      | 6                  | 26.00         | 38.00         | Incoming  |
| 29/12/2020 06:30 | 18                     | 18                 | 27.00         | 41.00         | Outgoing  |
| 29/12/2020 06:00 | 6                      | 6                  | 28.83         | 36.00         | Incoming  |
| 29/12/2020 06:00 | 8                      | 8                  | 31.00         | 37.00         | Outgoing  |
| 29/12/2020 05:30 | 4                      | 4                  | 31.75         | 40.00         | Incoming  |
| 29/12/2020 05:30 | 7                      | 7                  | 31.00         | 37.00         | Outgoing  |
| 29/12/2020 05:00 | 1                      | 1                  | 19.00         | 19.00         | Incoming  |
| 29/12/2020 05:00 | 8                      | 8                  | 29.00         | 34.00         | Outgoing  |
| 29/12/2020 04:30 | 1                      | 1                  | 24.00         | 24.00         | Outgoing  |
| 29/12/2020 04:00 | 1                      | 1                  | 35.00         | 35.00         | Incoming  |
| 29/12/2020 04:00 | 2                      | 2                  | 27.00         | 33.00         | Outgoing  |
| 29/12/2020 00:30 | 1                      | 1                  | 32.00         | 32.00         | Incoming  |
| 29/12/2020 00:00 | 2                      | 2                  | 20.50         | 22.00         | Incoming  |
| 28/12/2020 23:30 | 2                      | 2                  | 28.50         | 29.00         | Outgoing  |
| 28/12/2020 23:00 | 1                      | 1                  | 36.00         | 36.00         | Incoming  |
| 28/12/2020 23:00 | 1                      | 1                  | 25.00         | 25.00         | Outgoing  |
| 28/12/2020 22:30 | 2                      | 2                  | 24.00         | 25.00         | Incoming  |

## Measurements records

| Date             | Number of measurements | Number of vehicles | Average speed | Maximum speed | Direction |
|------------------|------------------------|--------------------|---------------|---------------|-----------|
| 28/12/2020 22:00 | 5                      | 5                  | 34.40         | 44.00         | Incoming  |
| 28/12/2020 21:30 | 1                      | 1                  | 25.00         | 25.00         | Incoming  |
| 28/12/2020 21:30 | 1                      | 1                  | 37.00         | 37.00         | Outgoing  |
| 28/12/2020 21:00 | 2                      | 2                  | 23.00         | 27.00         | Incoming  |
| 28/12/2020 20:30 | 3                      | 3                  | 22.00         | 24.00         | Incoming  |
| 28/12/2020 20:30 | 3                      | 3                  | 32.33         | 41.00         | Outgoing  |
| 28/12/2020 20:00 | 6                      | 6                  | 26.83         | 34.00         | Incoming  |
| 28/12/2020 20:00 | 5                      | 5                  | 26.80         | 37.00         | Outgoing  |
| 28/12/2020 19:30 | 2                      | 2                  | 30.50         | 32.00         | Incoming  |
| 28/12/2020 19:30 | 5                      | 5                  | 24.60         | 32.00         | Outgoing  |
| 28/12/2020 19:00 | 5                      | 5                  | 31.80         | 38.00         | Incoming  |
| 28/12/2020 19:00 | 2                      | 2                  | 29.50         | 34.00         | Outgoing  |
| 28/12/2020 18:30 | 8                      | 8                  | 23.50         | 27.00         | Incoming  |
| 28/12/2020 18:30 | 5                      | 5                  | 30.40         | 39.00         | Outgoing  |
| 28/12/2020 18:00 | 14                     | 14                 | 26.07         | 34.00         | Incoming  |
| 28/12/2020 18:00 | 11                     | 11                 | 29.91         | 49.00         | Outgoing  |
| 28/12/2020 17:30 | 13                     | 13                 | 25.31         | 35.00         | Incoming  |
| 28/12/2020 17:30 | 9                      | 9                  | 26.44         | 33.00         | Outgoing  |
| 28/12/2020 17:00 | 18                     | 18                 | 26.94         | 37.00         | Incoming  |
| 28/12/2020 17:00 | 18                     | 18                 | 26.39         | 38.00         | Outgoing  |
| 28/12/2020 16:30 | 25                     | 25                 | 25.48         | 50.00         | Incoming  |
| 28/12/2020 16:30 | 17                     | 17                 | 25.65         | 35.00         | Outgoing  |
| 28/12/2020 16:00 | 24                     | 24                 | 26.29         | 38.00         | Incoming  |
| 28/12/2020 16:00 | 17                     | 17                 | 26.53         | 37.00         | Outgoing  |
| 28/12/2020 15:30 | 22                     | 22                 | 25.41         | 35.00         | Incoming  |
| 28/12/2020 15:30 | 29                     | 29                 | 27.48         | 38.00         | Outgoing  |
| 28/12/2020 15:00 | 33                     | 33                 | 26.33         | 34.00         | Incoming  |
| 28/12/2020 15:00 | 30                     | 30                 | 26.90         | 39.00         | Outgoing  |
| 28/12/2020 14:30 | 32                     | 32                 | 25.19         | 40.00         | Incoming  |
| 28/12/2020 14:30 | 29                     | 29                 | 26.79         | 35.00         | Outgoing  |
| 28/12/2020 14:00 | 26                     | 26                 | 26.35         | 34.00         | Incoming  |
| 28/12/2020 14:00 | 28                     | 28                 | 27.64         | 35.00         | Outgoing  |
| 28/12/2020 13:30 | 41                     | 41                 | 24.73         | 34.00         | Incoming  |
| 28/12/2020 13:30 | 24                     | 24                 | 26.33         | 35.00         | Outgoing  |
| 28/12/2020 13:00 | 39                     | 39                 | 25.23         | 35.00         | Incoming  |
| 28/12/2020 13:00 | 33                     | 33                 | 27.00         | 40.00         | Outgoing  |
| 28/12/2020 12:30 | 40                     | 40                 | 24.77         | 35.00         | Incoming  |
| 28/12/2020 12:30 | 25                     | 25                 | 25.72         | 37.00         | Outgoing  |
| 28/12/2020 12:00 | 33                     | 33                 | 24.42         | 34.00         | Incoming  |
| 28/12/2020 12:00 | 27                     | 27                 | 25.37         | 35.00         | Outgoing  |
| 28/12/2020 11:30 | 36                     | 36                 | 26.64         | 40.00         | Incoming  |
| 28/12/2020 11:30 | 34                     | 34                 | 24.94         | 35.00         | Outgoing  |
| 28/12/2020 11:00 | 33                     | 33                 | 24.55         | 35.00         | Incoming  |
| 28/12/2020 11:00 | 32                     | 32                 | 25.81         | 34.00         | Outgoing  |
| 28/12/2020 10:30 | 23                     | 23                 | 26.04         | 32.00         | Incoming  |
| 28/12/2020 10:30 | 21                     | 21                 | 26.95         | 38.00         | Outgoing  |
| 28/12/2020 10:00 | 20                     | 20                 | 27.40         | 39.00         | Incoming  |
| 28/12/2020 10:00 | 20                     | 20                 | 26.25         | 39.00         | Outgoing  |
| 28/12/2020 09:30 | 16                     | 16                 | 27.44         | 40.00         | Incoming  |
| 28/12/2020 09:30 | 22                     | 22                 | 27.00         | 36.00         | Outgoing  |



## Measurements records

| Date             | Number of measurements | Number of vehicles | Average speed | Maximum speed | Direction |
|------------------|------------------------|--------------------|---------------|---------------|-----------|
| 28/12/2020 09:00 | 13                     | 13                 | 27.77         | 38.00         | Incoming  |
| 28/12/2020 09:00 | 25                     | 25                 | 27.52         | 34.00         | Outgoing  |
| 28/12/2020 08:30 | 12                     | 12                 | 27.00         | 38.00         | Incoming  |
| 28/12/2020 08:30 | 15                     | 15                 | 28.33         | 39.00         | Outgoing  |
| 28/12/2020 08:00 | 14                     | 14                 | 26.57         | 31.00         | Incoming  |
| 28/12/2020 08:00 | 9                      | 9                  | 28.89         | 34.00         | Outgoing  |
| 28/12/2020 07:30 | 10                     | 10                 | 29.50         | 38.00         | Incoming  |
| 28/12/2020 07:30 | 16                     | 16                 | 28.12         | 41.00         | Outgoing  |
| 28/12/2020 07:00 | 3                      | 3                  | 32.33         | 37.00         | Incoming  |
| 28/12/2020 07:00 | 9                      | 9                  | 28.78         | 35.00         | Outgoing  |
| 28/12/2020 06:30 | 3                      | 3                  | 26.67         | 28.00         | Incoming  |
| 28/12/2020 06:30 | 3                      | 3                  | 27.00         | 32.00         | Outgoing  |
| 28/12/2020 06:00 | 6                      | 6                  | 31.33         | 35.00         | Outgoing  |
| 28/12/2020 05:30 | 1                      | 1                  | 40.00         | 40.00         | Incoming  |
| 28/12/2020 05:30 | 2                      | 2                  | 25.50         | 27.00         | Outgoing  |
| 28/12/2020 05:00 | 3                      | 3                  | 22.33         | 24.00         | Incoming  |
| 28/12/2020 05:00 | 6                      | 6                  | 31.67         | 36.00         | Outgoing  |
| 28/12/2020 03:30 | 1                      | 1                  | 28.00         | 28.00         | Outgoing  |
| 28/12/2020 02:00 | 1                      | 1                  | 31.00         | 31.00         | Incoming  |
| 28/12/2020 02:00 | 1                      | 1                  | 43.00         | 43.00         | Outgoing  |
| 28/12/2020 01:00 | 1                      | 1                  | 24.00         | 24.00         | Incoming  |
| 28/12/2020 00:30 | 1                      | 1                  | 25.00         | 25.00         | Outgoing  |
| 28/12/2020 00:00 | 1                      | 1                  | 38.00         | 38.00         | Incoming  |
| 27/12/2020 22:30 | 2                      | 2                  | 25.00         | 25.00         | Incoming  |
| 27/12/2020 22:30 | 1                      | 1                  | 25.00         | 25.00         | Outgoing  |
| 27/12/2020 21:30 | 1                      | 1                  | 25.00         | 25.00         | Incoming  |
| 27/12/2020 21:30 | 4                      | 4                  | 28.00         | 35.00         | Outgoing  |
| 27/12/2020 21:00 | 4                      | 4                  | 26.25         | 28.00         | Incoming  |
| 27/12/2020 21:00 | 3                      | 3                  | 28.67         | 32.00         | Outgoing  |
| 27/12/2020 20:30 | 5                      | 5                  | 25.40         | 34.00         | Incoming  |
| 27/12/2020 20:30 | 2                      | 2                  | 24.00         | 25.00         | Outgoing  |
| 27/12/2020 20:00 | 3                      | 3                  | 25.33         | 31.00         | Incoming  |
| 27/12/2020 20:00 | 3                      | 3                  | 24.67         | 25.00         | Outgoing  |
| 27/12/2020 19:30 | 4                      | 4                  | 23.25         | 28.00         | Incoming  |
| 27/12/2020 19:30 | 6                      | 6                  | 27.00         | 33.00         | Outgoing  |
| 27/12/2020 19:00 | 9                      | 9                  | 26.33         | 34.00         | Incoming  |
| 27/12/2020 19:00 | 10                     | 10                 | 26.30         | 32.00         | Outgoing  |
| 27/12/2020 18:30 | 9                      | 9                  | 25.00         | 31.00         | Incoming  |
| 27/12/2020 18:30 | 4                      | 4                  | 32.00         | 41.00         | Outgoing  |
| 27/12/2020 18:00 | 6                      | 6                  | 28.83         | 34.00         | Incoming  |
| 27/12/2020 18:00 | 8                      | 8                  | 24.88         | 32.00         | Outgoing  |
| 27/12/2020 17:30 | 13                     | 13                 | 23.77         | 31.00         | Incoming  |
| 27/12/2020 17:30 | 11                     | 11                 | 28.82         | 38.00         | Outgoing  |
| 27/12/2020 17:00 | 18                     | 18                 | 26.17         | 40.00         | Incoming  |
| 27/12/2020 17:00 | 9                      | 9                  | 26.56         | 38.00         | Outgoing  |
| 27/12/2020 16:30 | 24                     | 24                 | 25.33         | 33.00         | Incoming  |
| 27/12/2020 16:30 | 26                     | 26                 | 26.81         | 35.00         | Outgoing  |
| 27/12/2020 16:00 | 23                     | 23                 | 24.13         | 32.00         | Incoming  |
| 27/12/2020 16:00 | 15                     | 15                 | 27.27         | 35.00         | Outgoing  |
| 27/12/2020 15:30 | 24                     | 24                 | 24.75         | 33.00         | Incoming  |

## Measurements records

| Date             | Number of measurements | Number of vehicles | Average speed | Maximum speed | Direction |
|------------------|------------------------|--------------------|---------------|---------------|-----------|
| 27/12/2020 15:30 | 14                     | 14                 | 26.71         | 34.00         | Outgoing  |
| 27/12/2020 15:00 | 25                     | 25                 | 24.48         | 34.00         | Incoming  |
| 27/12/2020 15:00 | 21                     | 21                 | 25.14         | 32.00         | Outgoing  |
| 27/12/2020 14:30 | 27                     | 27                 | 25.89         | 33.00         | Incoming  |
| 27/12/2020 14:30 | 23                     | 23                 | 25.26         | 32.00         | Outgoing  |
| 27/12/2020 14:00 | 35                     | 35                 | 26.17         | 37.00         | Incoming  |
| 27/12/2020 14:00 | 29                     | 29                 | 26.45         | 34.00         | Outgoing  |
| 27/12/2020 13:30 | 32                     | 32                 | 25.72         | 35.00         | Incoming  |
| 27/12/2020 13:30 | 16                     | 16                 | 26.69         | 37.00         | Outgoing  |
| 27/12/2020 13:00 | 24                     | 24                 | 26.79         | 34.00         | Incoming  |
| 27/12/2020 13:00 | 16                     | 16                 | 27.19         | 35.00         | Outgoing  |
| 27/12/2020 12:30 | 25                     | 25                 | 25.60         | 39.00         | Incoming  |
| 27/12/2020 12:30 | 32                     | 32                 | 27.81         | 37.00         | Outgoing  |
| 27/12/2020 12:00 | 20                     | 20                 | 25.55         | 32.00         | Incoming  |
| 27/12/2020 12:00 | 20                     | 20                 | 27.90         | 40.00         | Outgoing  |
| 27/12/2020 11:30 | 20                     | 20                 | 25.95         | 33.00         | Incoming  |
| 27/12/2020 11:30 | 34                     | 34                 | 27.47         | 40.00         | Outgoing  |
| 27/12/2020 11:00 | 31                     | 31                 | 25.00         | 35.00         | Incoming  |
| 27/12/2020 11:00 | 29                     | 29                 | 26.55         | 36.00         | Outgoing  |
| 27/12/2020 10:30 | 30                     | 30                 | 26.60         | 36.00         | Incoming  |
| 27/12/2020 10:30 | 20                     | 20                 | 25.35         | 33.00         | Outgoing  |
| 27/12/2020 10:00 | 18                     | 18                 | 27.67         | 37.00         | Incoming  |
| 27/12/2020 10:00 | 20                     | 20                 | 25.80         | 38.00         | Outgoing  |
| 27/12/2020 09:30 | 14                     | 14                 | 27.00         | 36.00         | Incoming  |
| 27/12/2020 09:30 | 19                     | 19                 | 26.42         | 35.00         | Outgoing  |
| 27/12/2020 09:00 | 9                      | 9                  | 24.89         | 32.00         | Incoming  |
| 27/12/2020 09:00 | 8                      | 8                  | 28.00         | 32.00         | Outgoing  |
| 27/12/2020 08:30 | 11                     | 11                 | 26.00         | 35.00         | Incoming  |
| 27/12/2020 08:30 | 16                     | 16                 | 27.94         | 37.00         | Outgoing  |
| 27/12/2020 08:00 | 8                      | 8                  | 29.12         | 36.00         | Incoming  |
| 27/12/2020 08:00 | 5                      | 5                  | 28.20         | 34.00         | Outgoing  |
| 27/12/2020 07:30 | 6                      | 6                  | 28.33         | 33.00         | Incoming  |
| 27/12/2020 07:30 | 12                     | 12                 | 31.00         | 48.00         | Outgoing  |
| 27/12/2020 07:00 | 3                      | 3                  | 28.00         | 40.00         | Incoming  |
| 27/12/2020 07:00 | 4                      | 4                  | 25.50         | 27.00         | Outgoing  |
| 27/12/2020 06:30 | 1                      | 1                  | 23.00         | 23.00         | Incoming  |
| 27/12/2020 06:30 | 7                      | 7                  | 27.00         | 34.00         | Outgoing  |
| 27/12/2020 06:00 | 3                      | 3                  | 31.00         | 43.00         | Incoming  |
| 27/12/2020 06:00 | 2                      | 2                  | 28.00         | 31.00         | Outgoing  |
| 27/12/2020 05:30 | 2                      | 2                  | 34.50         | 44.00         | Incoming  |
| 27/12/2020 05:30 | 1                      | 1                  | 25.00         | 25.00         | Outgoing  |
| 27/12/2020 05:00 | 4                      | 4                  | 26.50         | 34.00         | Outgoing  |
| 27/12/2020 04:30 | 1                      | 1                  | 25.00         | 25.00         | Outgoing  |
| 27/12/2020 01:00 | 4                      | 4                  | 23.00         | 27.00         | Incoming  |
| 27/12/2020 01:00 | 1                      | 1                  | 25.00         | 25.00         | Outgoing  |
| 27/12/2020 00:30 | 1                      | 1                  | 39.00         | 39.00         | Incoming  |
| 27/12/2020 00:30 | 3                      | 3                  | 34.00         | 38.00         | Outgoing  |
| 26/12/2020 23:30 | 1                      | 1                  | 37.00         | 37.00         | Incoming  |
| 26/12/2020 22:30 | 1                      | 1                  | 34.00         | 34.00         | Incoming  |
| 26/12/2020 22:30 | 2                      | 2                  | 22.50         | 25.00         | Outgoing  |

## Measurements records

| Date             | Number of measurements | Number of vehicles | Average speed | Maximum speed | Direction |
|------------------|------------------------|--------------------|---------------|---------------|-----------|
| 26/12/2020 22:00 | 4                      | 4                  | 26.25         | 28.00         | Incoming  |
| 26/12/2020 22:00 | 1                      | 1                  | 32.00         | 32.00         | Outgoing  |
| 26/12/2020 21:30 | 1                      | 1                  | 41.00         | 41.00         | Incoming  |
| 26/12/2020 21:30 | 3                      | 3                  | 21.67         | 23.00         | Outgoing  |
| 26/12/2020 21:00 | 4                      | 4                  | 24.50         | 29.00         | Incoming  |
| 26/12/2020 21:00 | 4                      | 4                  | 23.75         | 29.00         | Outgoing  |
| 26/12/2020 20:30 | 5                      | 5                  | 24.80         | 28.00         | Incoming  |
| 26/12/2020 20:30 | 5                      | 5                  | 26.60         | 32.00         | Outgoing  |
| 26/12/2020 20:00 | 2                      | 2                  | 25.50         | 26.00         | Incoming  |
| 26/12/2020 20:00 | 6                      | 6                  | 28.00         | 37.00         | Outgoing  |
| 26/12/2020 19:30 | 8                      | 8                  | 27.62         | 36.00         | Incoming  |
| 26/12/2020 19:30 | 8                      | 8                  | 28.50         | 34.00         | Outgoing  |
| 26/12/2020 19:00 | 5                      | 5                  | 28.80         | 35.00         | Incoming  |
| 26/12/2020 19:00 | 6                      | 6                  | 27.00         | 32.00         | Outgoing  |
| 26/12/2020 18:30 | 4                      | 4                  | 23.75         | 25.00         | Incoming  |
| 26/12/2020 18:30 | 1                      | 1                  | 37.00         | 37.00         | Outgoing  |
| 26/12/2020 18:00 | 5                      | 5                  | 31.40         | 35.00         | Incoming  |
| 26/12/2020 18:00 | 7                      | 7                  | 28.43         | 41.00         | Outgoing  |
| 26/12/2020 17:30 | 7                      | 7                  | 22.86         | 28.00         | Incoming  |
| 26/12/2020 17:30 | 7                      | 7                  | 24.71         | 27.00         | Outgoing  |
| 26/12/2020 17:00 | 3                      | 3                  | 31.00         | 34.00         | Incoming  |
| 26/12/2020 17:00 | 10                     | 10                 | 24.80         | 31.00         | Outgoing  |
| 26/12/2020 16:30 | 16                     | 16                 | 27.50         | 38.00         | Incoming  |
| 26/12/2020 16:30 | 13                     | 13                 | 27.38         | 38.00         | Outgoing  |
| 26/12/2020 16:00 | 18                     | 18                 | 25.94         | 34.00         | Incoming  |
| 26/12/2020 16:00 | 16                     | 16                 | 29.06         | 39.00         | Outgoing  |
| 26/12/2020 15:30 | 21                     | 21                 | 26.29         | 38.00         | Incoming  |
| 26/12/2020 15:30 | 18                     | 18                 | 27.06         | 39.00         | Outgoing  |
| 26/12/2020 15:00 | 18                     | 18                 | 25.94         | 35.00         | Incoming  |
| 26/12/2020 15:00 | 20                     | 20                 | 27.00         | 32.00         | Outgoing  |
| 26/12/2020 14:30 | 24                     | 24                 | 26.00         | 40.00         | Incoming  |
| 26/12/2020 14:30 | 26                     | 26                 | 28.12         | 35.00         | Outgoing  |
| 26/12/2020 14:00 | 21                     | 21                 | 25.48         | 32.00         | Incoming  |
| 26/12/2020 14:00 | 18                     | 18                 | 26.06         | 33.00         | Outgoing  |
| 26/12/2020 13:30 | 24                     | 24                 | 25.92         | 36.00         | Incoming  |
| 26/12/2020 13:30 | 18                     | 18                 | 26.89         | 34.00         | Outgoing  |
| 26/12/2020 13:00 | 28                     | 28                 | 26.50         | 34.00         | Incoming  |
| 26/12/2020 13:00 | 23                     | 23                 | 27.70         | 47.00         | Outgoing  |
| 26/12/2020 12:30 | 26                     | 26                 | 26.92         | 38.00         | Incoming  |
| 26/12/2020 12:30 | 20                     | 20                 | 25.65         | 34.00         | Outgoing  |
| 26/12/2020 12:00 | 25                     | 25                 | 26.64         | 37.00         | Incoming  |
| 26/12/2020 12:00 | 24                     | 24                 | 26.58         | 32.00         | Outgoing  |
| 26/12/2020 11:30 | 20                     | 20                 | 26.40         | 34.00         | Incoming  |
| 26/12/2020 11:30 | 24                     | 24                 | 26.42         | 33.00         | Outgoing  |
| 26/12/2020 11:00 | 18                     | 18                 | 28.11         | 39.00         | Incoming  |
| 26/12/2020 11:00 | 23                     | 23                 | 26.30         | 34.00         | Outgoing  |
| 26/12/2020 10:30 | 20                     | 20                 | 26.05         | 35.00         | Incoming  |
| 26/12/2020 10:30 | 24                     | 24                 | 26.42         | 34.00         | Outgoing  |
| 26/12/2020 10:00 | 28                     | 28                 | 26.36         | 36.00         | Incoming  |
| 26/12/2020 10:00 | 16                     | 16                 | 26.50         | 34.00         | Outgoing  |

## Measurements records

| Date             | Number of measurements | Number of vehicles | Average speed | Maximum speed | Direction |
|------------------|------------------------|--------------------|---------------|---------------|-----------|
| 26/12/2020 09:30 | 10                     | 10                 | 24.90         | 31.00         | Incoming  |
| 26/12/2020 09:30 | 9                      | 9                  | 24.33         | 31.00         | Outgoing  |
| 26/12/2020 09:00 | 4                      | 4                  | 26.50         | 28.00         | Incoming  |
| 26/12/2020 09:00 | 8                      | 8                  | 27.12         | 34.00         | Outgoing  |
| 26/12/2020 08:30 | 12                     | 12                 | 26.83         | 34.00         | Incoming  |
| 26/12/2020 08:30 | 11                     | 11                 | 27.18         | 35.00         | Outgoing  |
| 26/12/2020 08:00 | 7                      | 7                  | 24.86         | 31.00         | Incoming  |
| 26/12/2020 08:00 | 8                      | 8                  | 25.88         | 34.00         | Outgoing  |
| 26/12/2020 07:30 | 8                      | 8                  | 26.00         | 34.00         | Incoming  |
| 26/12/2020 07:30 | 4                      | 4                  | 30.00         | 32.00         | Outgoing  |
| 26/12/2020 07:00 | 2                      | 2                  | 28.00         | 31.00         | Incoming  |
| 26/12/2020 07:00 | 5                      | 5                  | 25.80         | 32.00         | Outgoing  |
| 26/12/2020 06:30 | 1                      | 1                  | 25.00         | 25.00         | Incoming  |
| 26/12/2020 06:30 | 6                      | 6                  | 28.83         | 36.00         | Outgoing  |
| 26/12/2020 06:00 | 1                      | 1                  | 24.00         | 24.00         | Incoming  |
| 26/12/2020 06:00 | 3                      | 3                  | 27.33         | 32.00         | Outgoing  |
| 26/12/2020 05:30 | 3                      | 3                  | 31.33         | 40.00         | Incoming  |
| 26/12/2020 05:00 | 2                      | 2                  | 27.50         | 31.00         | Outgoing  |
| 26/12/2020 04:30 | 2                      | 2                  | 28.50         | 29.00         | Outgoing  |
| 26/12/2020 03:30 | 1                      | 1                  | 28.00         | 28.00         | Incoming  |
| 26/12/2020 00:30 | 4                      | 4                  | 25.00         | 28.00         | Incoming  |
| 26/12/2020 00:30 | 3                      | 3                  | 23.67         | 27.00         | Outgoing  |
| 26/12/2020 00:00 | 1                      | 1                  | 26.00         | 26.00         | Incoming  |
| 26/12/2020 00:00 | 3                      | 3                  | 30.33         | 37.00         | Outgoing  |
| 25/12/2020 23:30 | 2                      | 2                  | 28.50         | 32.00         | Incoming  |
| 25/12/2020 23:30 | 2                      | 2                  | 24.50         | 27.00         | Outgoing  |
| 25/12/2020 23:00 | 4                      | 4                  | 23.75         | 26.00         | Incoming  |
| 25/12/2020 23:00 | 6                      | 6                  | 26.67         | 32.00         | Outgoing  |
| 25/12/2020 22:30 | 8                      | 8                  | 24.88         | 32.00         | Incoming  |
| 25/12/2020 22:30 | 7                      | 7                  | 25.14         | 32.00         | Outgoing  |
| 25/12/2020 22:00 | 10                     | 10                 | 28.60         | 40.00         | Incoming  |
| 25/12/2020 22:00 | 9                      | 9                  | 26.67         | 35.00         | Outgoing  |
| 25/12/2020 21:30 | 8                      | 8                  | 27.75         | 34.00         | Incoming  |
| 25/12/2020 21:30 | 12                     | 12                 | 26.42         | 31.00         | Outgoing  |
| 25/12/2020 21:00 | 5                      | 5                  | 28.40         | 33.00         | Incoming  |
| 25/12/2020 21:00 | 7                      | 7                  | 25.86         | 31.00         | Outgoing  |
| 25/12/2020 20:30 | 10                     | 10                 | 23.00         | 32.00         | Incoming  |
| 25/12/2020 20:30 | 7                      | 7                  | 27.57         | 33.00         | Outgoing  |
| 25/12/2020 20:00 | 14                     | 14                 | 24.64         | 29.00         | Incoming  |
| 25/12/2020 20:00 | 9                      | 9                  | 23.67         | 27.00         | Outgoing  |
| 25/12/2020 19:30 | 16                     | 16                 | 24.19         | 32.00         | Incoming  |
| 25/12/2020 19:30 | 14                     | 14                 | 25.21         | 32.00         | Outgoing  |
| 25/12/2020 19:00 | 9                      | 9                  | 25.33         | 28.00         | Incoming  |
| 25/12/2020 19:00 | 12                     | 12                 | 25.50         | 31.00         | Outgoing  |
| 25/12/2020 18:30 | 5                      | 5                  | 26.40         | 29.00         | Incoming  |
| 25/12/2020 18:30 | 9                      | 9                  | 26.89         | 37.00         | Outgoing  |
| 25/12/2020 18:00 | 7                      | 7                  | 24.00         | 29.00         | Incoming  |
| 25/12/2020 18:00 | 15                     | 15                 | 23.27         | 28.00         | Outgoing  |
| 25/12/2020 17:30 | 8                      | 8                  | 25.00         | 29.00         | Incoming  |
| 25/12/2020 17:30 | 17                     | 17                 | 23.82         | 35.00         | Outgoing  |

## Measurements records

| Date             | Number of measurements | Number of vehicles | Average speed | Maximum speed | Direction |
|------------------|------------------------|--------------------|---------------|---------------|-----------|
| 25/12/2020 17:00 | 20                     | 20                 | 26.65         | 38.00         | Incoming  |
| 25/12/2020 17:00 | 13                     | 13                 | 24.31         | 33.00         | Outgoing  |
| 25/12/2020 16:30 | 14                     | 14                 | 25.64         | 33.00         | Incoming  |
| 25/12/2020 16:30 | 15                     | 15                 | 25.00         | 34.00         | Outgoing  |
| 25/12/2020 16:00 | 14                     | 14                 | 25.79         | 33.00         | Incoming  |
| 25/12/2020 16:00 | 18                     | 18                 | 24.61         | 29.00         | Outgoing  |
| 25/12/2020 15:30 | 17                     | 17                 | 26.12         | 35.00         | Incoming  |
| 25/12/2020 15:30 | 14                     | 14                 | 27.29         | 34.00         | Outgoing  |
| 25/12/2020 15:00 | 17                     | 17                 | 26.18         | 32.00         | Incoming  |
| 25/12/2020 15:00 | 14                     | 14                 | 26.93         | 34.00         | Outgoing  |
| 25/12/2020 14:30 | 6                      | 6                  | 24.17         | 26.00         | Incoming  |
| 25/12/2020 14:30 | 14                     | 14                 | 29.71         | 38.00         | Outgoing  |
| 25/12/2020 14:00 | 8                      | 8                  | 27.25         | 35.00         | Incoming  |
| 25/12/2020 14:00 | 9                      | 9                  | 28.33         | 43.00         | Outgoing  |
| 25/12/2020 13:30 | 12                     | 12                 | 28.75         | 41.00         | Incoming  |
| 25/12/2020 13:30 | 15                     | 15                 | 30.13         | 37.00         | Outgoing  |
| 25/12/2020 13:00 | 30                     | 30                 | 27.00         | 41.00         | Incoming  |
| 25/12/2020 13:00 | 19                     | 19                 | 28.79         | 37.00         | Outgoing  |
| 25/12/2020 12:30 | 24                     | 24                 | 27.54         | 44.00         | Incoming  |
| 25/12/2020 12:30 | 22                     | 22                 | 26.86         | 33.00         | Outgoing  |
| 25/12/2020 12:00 | 41                     | 41                 | 26.37         | 46.00         | Incoming  |
| 25/12/2020 12:00 | 24                     | 24                 | 28.79         | 36.00         | Outgoing  |
| 25/12/2020 11:30 | 35                     | 35                 | 28.20         | 42.00         | Incoming  |
| 25/12/2020 11:30 | 31                     | 31                 | 25.84         | 35.00         | Outgoing  |
| 25/12/2020 11:00 | 35                     | 35                 | 26.94         | 36.00         | Incoming  |
| 25/12/2020 11:00 | 26                     | 26                 | 27.46         | 40.00         | Outgoing  |
| 25/12/2020 10:30 | 33                     | 33                 | 26.21         | 34.00         | Incoming  |
| 25/12/2020 10:30 | 37                     | 37                 | 26.92         | 41.00         | Outgoing  |
| 25/12/2020 10:00 | 22                     | 22                 | 29.68         | 44.00         | Incoming  |
| 25/12/2020 10:00 | 14                     | 14                 | 27.14         | 40.00         | Outgoing  |
| 25/12/2020 09:30 | 15                     | 15                 | 26.73         | 39.00         | Incoming  |
| 25/12/2020 09:30 | 11                     | 11                 | 30.00         | 38.00         | Outgoing  |
| 25/12/2020 09:00 | 16                     | 16                 | 28.62         | 40.00         | Incoming  |
| 25/12/2020 09:00 | 21                     | 21                 | 27.90         | 37.00         | Outgoing  |
| 25/12/2020 08:30 | 5                      | 5                  | 30.80         | 37.00         | Incoming  |
| 25/12/2020 08:30 | 10                     | 10                 | 27.40         | 35.00         | Outgoing  |
| 25/12/2020 08:00 | 8                      | 8                  | 29.38         | 44.00         | Incoming  |
| 25/12/2020 08:00 | 6                      | 6                  | 25.67         | 33.00         | Outgoing  |
| 25/12/2020 07:30 | 3                      | 3                  | 26.00         | 28.00         | Incoming  |
| 25/12/2020 07:30 | 6                      | 6                  | 35.50         | 46.00         | Outgoing  |
| 25/12/2020 07:00 | 4                      | 4                  | 28.50         | 38.00         | Incoming  |
| 25/12/2020 07:00 | 5                      | 5                  | 28.40         | 41.00         | Outgoing  |
| 25/12/2020 06:30 | 2                      | 2                  | 24.00         | 26.00         | Incoming  |
| 25/12/2020 06:30 | 3                      | 3                  | 31.00         | 35.00         | Outgoing  |
| 25/12/2020 06:00 | 1                      | 1                  | 22.00         | 22.00         | Incoming  |
| 25/12/2020 05:30 | 2                      | 2                  | 27.00         | 27.00         | Incoming  |
| 25/12/2020 05:30 | 1                      | 1                  | 34.00         | 34.00         | Outgoing  |
| 25/12/2020 05:00 | 1                      | 1                  | 27.00         | 27.00         | Incoming  |
| 25/12/2020 05:00 | 1                      | 1                  | 25.00         | 25.00         | Outgoing  |
| 25/12/2020 01:00 | 2                      | 2                  | 35.50         | 50.00         | Incoming  |

## Measurements records

| Date             | Number of measurements | Number of vehicles | Average speed | Maximum speed | Direction |
|------------------|------------------------|--------------------|---------------|---------------|-----------|
| 25/12/2020 00:30 | 2                      | 2                  | 36.00         | 48.00         | Incoming  |
| 25/12/2020 00:00 | 2                      | 2                  | 25.00         | 28.00         | Outgoing  |
| 24/12/2020 23:30 | 2                      | 2                  | 27.00         | 28.00         | Incoming  |
| 24/12/2020 23:00 | 1                      | 1                  | 21.00         | 21.00         | Incoming  |
| 24/12/2020 23:00 | 1                      | 1                  | 32.00         | 32.00         | Outgoing  |
| 24/12/2020 22:30 | 4                      | 4                  | 31.25         | 42.00         | Incoming  |
| 24/12/2020 22:30 | 1                      | 1                  | 35.00         | 35.00         | Outgoing  |
| 24/12/2020 22:00 | 3                      | 3                  | 29.00         | 33.00         | Incoming  |
| 24/12/2020 22:00 | 3                      | 3                  | 26.67         | 33.00         | Outgoing  |
| 24/12/2020 21:30 | 13                     | 13                 | 23.23         | 31.00         | Incoming  |
| 24/12/2020 21:30 | 9                      | 9                  | 24.89         | 34.00         | Outgoing  |
| 24/12/2020 21:00 | 8                      | 8                  | 28.12         | 40.00         | Incoming  |
| 24/12/2020 21:00 | 6                      | 6                  | 28.33         | 38.00         | Outgoing  |
| 24/12/2020 20:30 | 4                      | 4                  | 29.75         | 40.00         | Incoming  |
| 24/12/2020 20:30 | 3                      | 3                  | 23.00         | 25.00         | Outgoing  |
| 24/12/2020 20:00 | 7                      | 7                  | 28.86         | 41.00         | Incoming  |
| 24/12/2020 20:00 | 9                      | 9                  | 25.78         | 35.00         | Outgoing  |
| 24/12/2020 19:30 | 9                      | 9                  | 23.78         | 27.00         | Incoming  |
| 24/12/2020 19:30 | 4                      | 4                  | 26.75         | 33.00         | Outgoing  |
| 24/12/2020 19:00 | 13                     | 13                 | 26.00         | 35.00         | Incoming  |
| 24/12/2020 19:00 | 11                     | 11                 | 25.09         | 34.00         | Outgoing  |
| 24/12/2020 18:30 | 17                     | 17                 | 25.29         | 32.00         | Incoming  |
| 24/12/2020 18:30 | 16                     | 16                 | 26.75         | 34.00         | Outgoing  |
| 24/12/2020 18:00 | 17                     | 17                 | 26.00         | 35.00         | Incoming  |
| 24/12/2020 18:00 | 13                     | 13                 | 26.77         | 37.00         | Outgoing  |
| 24/12/2020 17:30 | 21                     | 21                 | 23.76         | 39.00         | Incoming  |
| 24/12/2020 17:30 | 31                     | 31                 | 25.48         | 40.00         | Outgoing  |
| 24/12/2020 17:00 | 30                     | 30                 | 24.00         | 29.00         | Incoming  |
| 24/12/2020 17:00 | 21                     | 21                 | 24.19         | 32.00         | Outgoing  |
| 24/12/2020 16:30 | 31                     | 31                 | 24.52         | 35.00         | Incoming  |
| 24/12/2020 16:30 | 41                     | 41                 | 25.59         | 41.00         | Outgoing  |
| 24/12/2020 16:00 | 50                     | 50                 | 23.92         | 32.00         | Incoming  |
| 24/12/2020 16:00 | 32                     | 32                 | 24.81         | 33.00         | Outgoing  |
| 24/12/2020 15:30 | 50                     | 50                 | 25.16         | 34.00         | Incoming  |
| 24/12/2020 15:30 | 31                     | 31                 | 25.68         | 32.00         | Outgoing  |
| 24/12/2020 15:00 | 70                     | 70                 | 24.11         | 32.00         | Incoming  |
| 24/12/2020 15:00 | 55                     | 55                 | 25.78         | 46.00         | Outgoing  |
| 24/12/2020 14:30 | 74                     | 74                 | 24.81         | 35.00         | Incoming  |
| 24/12/2020 14:30 | 80                     | 80                 | 25.31         | 40.00         | Outgoing  |
| 24/12/2020 14:00 | 76                     | 76                 | 25.63         | 38.00         | Incoming  |
| 24/12/2020 14:00 | 48                     | 48                 | 26.67         | 35.00         | Outgoing  |
| 24/12/2020 13:30 | 70                     | 70                 | 24.96         | 35.00         | Incoming  |
| 24/12/2020 13:30 | 52                     | 52                 | 27.19         | 41.00         | Outgoing  |
| 24/12/2020 13:00 | 62                     | 62                 | 25.63         | 35.00         | Incoming  |
| 24/12/2020 13:00 | 68                     | 68                 | 25.72         | 43.00         | Outgoing  |
| 24/12/2020 12:30 | 60                     | 60                 | 25.77         | 37.00         | Incoming  |
| 24/12/2020 12:30 | 76                     | 76                 | 26.78         | 43.00         | Outgoing  |
| 24/12/2020 12:00 | 80                     | 80                 | 24.84         | 33.00         | Incoming  |
| 24/12/2020 12:00 | 58                     | 58                 | 25.41         | 31.00         | Outgoing  |
| 24/12/2020 11:30 | 77                     | 77                 | 24.30         | 38.00         | Incoming  |

## Measurements records

| Date             | Number of measurements | Number of vehicles | Average speed | Maximum speed | Direction |
|------------------|------------------------|--------------------|---------------|---------------|-----------|
| 24/12/2020 11:30 | 63                     | 63                 | 25.97         | 40.00         | Outgoing  |
| 24/12/2020 11:00 | 57                     | 57                 | 26.42         | 44.00         | Incoming  |
| 24/12/2020 11:00 | 65                     | 65                 | 25.75         | 42.00         | Outgoing  |
| 24/12/2020 10:30 | 69                     | 69                 | 25.16         | 38.00         | Incoming  |
| 24/12/2020 10:30 | 63                     | 63                 | 26.44         | 45.00         | Outgoing  |
| 24/12/2020 10:00 | 52                     | 52                 | 26.54         | 36.00         | Incoming  |
| 24/12/2020 10:00 | 58                     | 58                 | 26.12         | 35.00         | Outgoing  |
| 24/12/2020 09:30 | 49                     | 49                 | 26.73         | 35.00         | Incoming  |
| 24/12/2020 09:30 | 54                     | 54                 | 26.52         | 36.00         | Outgoing  |
| 24/12/2020 09:00 | 34                     | 34                 | 26.21         | 38.00         | Incoming  |
| 24/12/2020 09:00 | 51                     | 51                 | 26.73         | 38.00         | Outgoing  |
| 24/12/2020 08:30 | 35                     | 35                 | 28.11         | 39.00         | Incoming  |
| 24/12/2020 08:30 | 38                     | 38                 | 26.21         | 36.00         | Outgoing  |
| 24/12/2020 08:00 | 18                     | 18                 | 26.11         | 34.00         | Incoming  |
| 24/12/2020 08:00 | 47                     | 47                 | 26.94         | 40.00         | Outgoing  |
| 24/12/2020 07:30 | 30                     | 30                 | 26.30         | 32.00         | Incoming  |
| 24/12/2020 07:30 | 48                     | 48                 | 27.08         | 38.00         | Outgoing  |
| 24/12/2020 07:00 | 15                     | 15                 | 28.07         | 38.00         | Incoming  |
| 24/12/2020 07:00 | 34                     | 34                 | 29.76         | 47.00         | Outgoing  |
| 24/12/2020 06:30 | 11                     | 11                 | 26.55         | 34.00         | Incoming  |
| 24/12/2020 06:30 | 30                     | 30                 | 28.47         | 39.00         | Outgoing  |
| 24/12/2020 06:00 | 8                      | 8                  | 27.12         | 36.00         | Incoming  |
| 24/12/2020 06:00 | 10                     | 10                 | 28.70         | 35.00         | Outgoing  |
| 24/12/2020 05:30 | 5                      | 5                  | 26.00         | 29.00         | Incoming  |
| 24/12/2020 05:30 | 10                     | 10                 | 28.80         | 40.00         | Outgoing  |
| 24/12/2020 05:00 | 8                      | 8                  | 26.00         | 34.00         | Outgoing  |
| 24/12/2020 04:30 | 1                      | 1                  | 27.00         | 27.00         | Outgoing  |
| 24/12/2020 03:30 | 1                      | 1                  | 31.00         | 31.00         | Outgoing  |
| 24/12/2020 03:00 | 1                      | 1                  | 28.00         | 28.00         | Incoming  |
| 24/12/2020 03:00 | 1                      | 1                  | 27.00         | 27.00         | Outgoing  |
| 24/12/2020 02:30 | 1                      | 1                  | 40.00         | 40.00         | Incoming  |
| 24/12/2020 02:00 | 1                      | 1                  | 47.00         | 47.00         | Incoming  |
| 24/12/2020 02:00 | 2                      | 2                  | 30.00         | 32.00         | Outgoing  |
| 24/12/2020 01:30 | 2                      | 2                  | 39.00         | 41.00         | Incoming  |
| 24/12/2020 01:00 | 1                      | 1                  | 27.00         | 27.00         | Incoming  |
| 24/12/2020 01:00 | 2                      | 2                  | 30.00         | 38.00         | Outgoing  |
| 24/12/2020 00:30 | 1                      | 1                  | 22.00         | 22.00         | Incoming  |
| 24/12/2020 00:30 | 1                      | 1                  | 35.00         | 35.00         | Outgoing  |
| 24/12/2020 00:00 | 3                      | 3                  | 28.33         | 39.00         | Incoming  |
| 23/12/2020 23:30 | 2                      | 2                  | 30.00         | 31.00         | Incoming  |
| 23/12/2020 23:30 | 4                      | 4                  | 26.25         | 31.00         | Outgoing  |
| 23/12/2020 23:00 | 1                      | 1                  | 33.00         | 33.00         | Incoming  |
| 23/12/2020 23:00 | 1                      | 1                  | 22.00         | 22.00         | Outgoing  |
| 23/12/2020 22:30 | 7                      | 7                  | 27.43         | 35.00         | Incoming  |
| 23/12/2020 22:30 | 3                      | 3                  | 33.00         | 47.00         | Outgoing  |
| 23/12/2020 22:00 | 9                      | 9                  | 30.22         | 37.00         | Incoming  |
| 23/12/2020 22:00 | 7                      | 7                  | 26.57         | 36.00         | Outgoing  |
| 23/12/2020 21:30 | 10                     | 10                 | 26.60         | 34.00         | Incoming  |
| 23/12/2020 21:30 | 7                      | 7                  | 25.00         | 32.00         | Outgoing  |
| 23/12/2020 21:00 | 8                      | 8                  | 28.38         | 39.00         | Incoming  |

## Measurements records

| Date             | Number of measurements | Number of vehicles | Average speed | Maximum speed | Direction |
|------------------|------------------------|--------------------|---------------|---------------|-----------|
| 23/12/2020 21:00 | 9                      | 9                  | 25.44         | 29.00         | Outgoing  |
| 23/12/2020 20:30 | 9                      | 9                  | 23.67         | 29.00         | Incoming  |
| 23/12/2020 20:30 | 7                      | 7                  | 25.00         | 29.00         | Outgoing  |
| 23/12/2020 20:00 | 9                      | 9                  | 27.89         | 36.00         | Incoming  |
| 23/12/2020 20:00 | 11                     | 11                 | 26.82         | 35.00         | Outgoing  |
| 23/12/2020 19:30 | 9                      | 9                  | 25.56         | 31.00         | Incoming  |
| 23/12/2020 19:30 | 10                     | 10                 | 25.20         | 36.00         | Outgoing  |
| 23/12/2020 19:00 | 19                     | 19                 | 25.11         | 34.00         | Incoming  |
| 23/12/2020 19:00 | 17                     | 17                 | 25.12         | 31.00         | Outgoing  |
| 23/12/2020 18:30 | 20                     | 20                 | 26.10         | 34.00         | Incoming  |
| 23/12/2020 18:30 | 10                     | 10                 | 24.10         | 32.00         | Outgoing  |
| 23/12/2020 18:00 | 35                     | 35                 | 24.63         | 36.00         | Incoming  |
| 23/12/2020 18:00 | 29                     | 29                 | 26.41         | 42.00         | Outgoing  |
| 23/12/2020 17:30 | 52                     | 52                 | 25.46         | 38.00         | Incoming  |
| 23/12/2020 17:30 | 24                     | 24                 | 25.92         | 39.00         | Outgoing  |
| 23/12/2020 17:00 | 58                     | 58                 | 24.36         | 32.00         | Incoming  |
| 23/12/2020 17:00 | 44                     | 44                 | 26.05         | 44.00         | Outgoing  |
| 23/12/2020 16:30 | 62                     | 62                 | 24.71         | 38.00         | Incoming  |
| 23/12/2020 16:30 | 40                     | 40                 | 26.02         | 38.00         | Outgoing  |
| 23/12/2020 16:00 | 75                     | 75                 | 24.19         | 34.00         | Incoming  |
| 23/12/2020 16:00 | 54                     | 54                 | 24.87         | 35.00         | Outgoing  |
| 23/12/2020 15:30 | 65                     | 65                 | 25.29         | 38.00         | Incoming  |
| 23/12/2020 15:30 | 51                     | 51                 | 25.96         | 35.00         | Outgoing  |
| 23/12/2020 15:00 | 77                     | 77                 | 25.25         | 36.00         | Incoming  |
| 23/12/2020 15:00 | 62                     | 62                 | 25.81         | 36.00         | Outgoing  |
| 23/12/2020 14:30 | 61                     | 61                 | 25.20         | 38.00         | Incoming  |
| 23/12/2020 14:30 | 54                     | 54                 | 27.02         | 46.00         | Outgoing  |
| 23/12/2020 14:00 | 52                     | 52                 | 25.63         | 41.00         | Incoming  |
| 23/12/2020 14:00 | 52                     | 52                 | 26.33         | 38.00         | Outgoing  |
| 23/12/2020 13:30 | 54                     | 54                 | 24.87         | 34.00         | Incoming  |
| 23/12/2020 13:30 | 50                     | 50                 | 27.70         | 36.00         | Outgoing  |
| 23/12/2020 13:00 | 78                     | 78                 | 25.15         | 40.00         | Incoming  |
| 23/12/2020 13:00 | 56                     | 56                 | 26.89         | 37.00         | Outgoing  |
| 23/12/2020 12:30 | 72                     | 72                 | 25.12         | 37.00         | Incoming  |
| 23/12/2020 12:30 | 54                     | 54                 | 27.04         | 39.00         | Outgoing  |
| 23/12/2020 12:00 | 71                     | 71                 | 25.18         | 35.00         | Incoming  |
| 23/12/2020 12:00 | 64                     | 64                 | 25.83         | 38.00         | Outgoing  |
| 23/12/2020 11:30 | 64                     | 64                 | 24.41         | 34.00         | Incoming  |
| 23/12/2020 11:30 | 56                     | 56                 | 24.86         | 35.00         | Outgoing  |
| 23/12/2020 11:00 | 60                     | 60                 | 25.28         | 43.00         | Incoming  |
| 23/12/2020 11:00 | 63                     | 63                 | 27.02         | 40.00         | Outgoing  |
| 23/12/2020 10:30 | 58                     | 58                 | 25.81         | 46.00         | Incoming  |
| 23/12/2020 10:30 | 61                     | 61                 | 26.43         | 39.00         | Outgoing  |
| 23/12/2020 10:00 | 45                     | 45                 | 25.71         | 37.00         | Incoming  |
| 23/12/2020 10:00 | 73                     | 73                 | 26.08         | 40.00         | Outgoing  |
| 23/12/2020 09:30 | 45                     | 45                 | 25.33         | 35.00         | Incoming  |
| 23/12/2020 09:30 | 61                     | 61                 | 26.49         | 35.00         | Outgoing  |
| 23/12/2020 09:00 | 35                     | 35                 | 24.74         | 31.00         | Incoming  |
| 23/12/2020 09:00 | 50                     | 50                 | 27.08         | 40.00         | Outgoing  |
| 23/12/2020 08:30 | 42                     | 42                 | 26.64         | 39.00         | Incoming  |



## Measurements records

| Date             | Number of measurements | Number of vehicles | Average speed | Maximum speed | Direction |
|------------------|------------------------|--------------------|---------------|---------------|-----------|
| 23/12/2020 08:30 | 55                     | 55                 | 26.71         | 35.00         | Outgoing  |
| 23/12/2020 08:00 | 36                     | 36                 | 27.11         | 35.00         | Incoming  |
| 23/12/2020 08:00 | 58                     | 58                 | 27.57         | 38.00         | Outgoing  |
| 23/12/2020 07:30 | 47                     | 47                 | 27.62         | 41.00         | Incoming  |
| 23/12/2020 07:30 | 66                     | 66                 | 28.06         | 38.00         | Outgoing  |
| 23/12/2020 07:00 | 25                     | 25                 | 26.16         | 35.00         | Incoming  |
| 23/12/2020 07:00 | 41                     | 41                 | 26.98         | 37.00         | Outgoing  |
| 23/12/2020 06:30 | 19                     | 19                 | 28.11         | 39.00         | Incoming  |
| 23/12/2020 06:30 | 46                     | 46                 | 28.00         | 37.00         | Outgoing  |
| 23/12/2020 06:00 | 13                     | 13                 | 28.54         | 42.00         | Incoming  |
| 23/12/2020 06:00 | 17                     | 17                 | 27.12         | 34.00         | Outgoing  |
| 23/12/2020 05:30 | 4                      | 4                  | 28.75         | 33.00         | Incoming  |
| 23/12/2020 05:30 | 15                     | 15                 | 31.60         | 46.00         | Outgoing  |
| 23/12/2020 05:00 | 5                      | 5                  | 28.00         | 35.00         | Incoming  |
| 23/12/2020 05:00 | 12                     | 12                 | 27.83         | 32.00         | Outgoing  |
| 23/12/2020 04:30 | 3                      | 3                  | 29.00         | 31.00         | Incoming  |
| 23/12/2020 04:30 | 3                      | 3                  | 22.67         | 25.00         | Outgoing  |
| 23/12/2020 04:00 | 2                      | 2                  | 32.00         | 37.00         | Incoming  |
| 23/12/2020 04:00 | 1                      | 1                  | 27.00         | 27.00         | Outgoing  |
| 23/12/2020 03:30 | 1                      | 1                  | 48.00         | 48.00         | Incoming  |
| 23/12/2020 03:30 | 1                      | 1                  | 24.00         | 24.00         | Outgoing  |
| 23/12/2020 02:30 | 1                      | 1                  | 39.00         | 39.00         | Incoming  |
| 23/12/2020 01:30 | 2                      | 2                  | 44.50         | 51.00         | Incoming  |
| 23/12/2020 01:30 | 1                      | 1                  | 31.00         | 31.00         | Outgoing  |
| 23/12/2020 00:30 | 1                      | 1                  | 21.00         | 21.00         | Incoming  |
| 23/12/2020 00:00 | 4                      | 4                  | 30.00         | 40.00         | Incoming  |
| 22/12/2020 23:30 | 7                      | 7                  | 31.71         | 42.00         | Outgoing  |
| 22/12/2020 23:00 | 6                      | 6                  | 31.50         | 39.00         | Incoming  |
| 22/12/2020 23:00 | 2                      | 2                  | 31.50         | 32.00         | Outgoing  |
| 22/12/2020 22:30 | 8                      | 8                  | 29.75         | 35.00         | Incoming  |
| 22/12/2020 22:30 | 1                      | 1                  | 35.00         | 35.00         | Outgoing  |
| 22/12/2020 22:00 | 3                      | 3                  | 30.33         | 37.00         | Incoming  |
| 22/12/2020 22:00 | 9                      | 9                  | 28.44         | 47.00         | Outgoing  |
| 22/12/2020 21:30 | 4                      | 4                  | 26.00         | 31.00         | Incoming  |
| 22/12/2020 21:30 | 14                     | 14                 | 27.57         | 32.00         | Outgoing  |
| 22/12/2020 21:00 | 14                     | 14                 | 26.71         | 38.00         | Incoming  |
| 22/12/2020 21:00 | 2                      | 2                  | 29.00         | 32.00         | Outgoing  |
| 22/12/2020 20:30 | 9                      | 9                  | 24.67         | 32.00         | Incoming  |
| 22/12/2020 20:30 | 6                      | 6                  | 26.83         | 33.00         | Outgoing  |
| 22/12/2020 20:00 | 18                     | 18                 | 26.89         | 37.00         | Incoming  |
| 22/12/2020 20:00 | 11                     | 11                 | 25.55         | 32.00         | Outgoing  |
| 22/12/2020 19:30 | 10                     | 10                 | 23.40         | 28.00         | Incoming  |
| 22/12/2020 19:30 | 14                     | 14                 | 22.71         | 25.00         | Outgoing  |
| 22/12/2020 19:00 | 21                     | 21                 | 26.95         | 34.00         | Incoming  |
| 22/12/2020 19:00 | 17                     | 17                 | 26.47         | 40.00         | Outgoing  |
| 22/12/2020 18:30 | 22                     | 22                 | 24.00         | 34.00         | Incoming  |
| 22/12/2020 18:30 | 22                     | 22                 | 27.27         | 39.00         | Outgoing  |
| 22/12/2020 18:00 | 46                     | 46                 | 25.39         | 36.00         | Incoming  |
| 22/12/2020 18:00 | 22                     | 22                 | 25.59         | 37.00         | Outgoing  |
| 22/12/2020 17:30 | 61                     | 61                 | 23.80         | 32.00         | Incoming  |

## Measurements records

| Date             | Number of measurements | Number of vehicles | Average speed | Maximum speed | Direction |
|------------------|------------------------|--------------------|---------------|---------------|-----------|
| 22/12/2020 17:30 | 34                     | 34                 | 25.56         | 41.00         | Outgoing  |
| 22/12/2020 17:00 | 80                     | 80                 | 24.10         | 37.00         | Incoming  |
| 22/12/2020 17:00 | 40                     | 40                 | 26.00         | 37.00         | Outgoing  |
| 22/12/2020 16:30 | 71                     | 71                 | 24.97         | 41.00         | Incoming  |
| 22/12/2020 16:30 | 49                     | 49                 | 24.37         | 34.00         | Outgoing  |
| 22/12/2020 16:00 | 78                     | 78                 | 24.14         | 34.00         | Incoming  |
| 22/12/2020 16:00 | 59                     | 59                 | 24.02         | 36.00         | Outgoing  |
| 22/12/2020 15:30 | 82                     | 82                 | 24.10         | 33.00         | Incoming  |
| 22/12/2020 15:30 | 50                     | 50                 | 26.02         | 44.00         | Outgoing  |
| 22/12/2020 15:00 | 54                     | 54                 | 23.65         | 34.00         | Incoming  |
| 22/12/2020 15:00 | 57                     | 57                 | 25.05         | 36.00         | Outgoing  |
| 22/12/2020 14:30 | 62                     | 62                 | 23.76         | 35.00         | Incoming  |
| 22/12/2020 14:30 | 71                     | 71                 | 24.94         | 40.00         | Outgoing  |
| 22/12/2020 14:00 | 64                     | 64                 | 23.94         | 35.00         | Incoming  |
| 22/12/2020 14:00 | 62                     | 62                 | 24.82         | 35.00         | Outgoing  |
| 22/12/2020 13:30 | 42                     | 42                 | 23.50         | 35.00         | Incoming  |
| 22/12/2020 13:30 | 53                     | 53                 | 24.70         | 39.00         | Outgoing  |
| 22/12/2020 13:00 | 78                     | 78                 | 24.83         | 35.00         | Incoming  |
| 22/12/2020 13:00 | 45                     | 45                 | 24.80         | 32.00         | Outgoing  |
| 22/12/2020 12:30 | 77                     | 77                 | 25.81         | 43.00         | Incoming  |
| 22/12/2020 12:30 | 45                     | 45                 | 26.44         | 37.00         | Outgoing  |
| 22/12/2020 12:00 | 49                     | 49                 | 25.14         | 34.00         | Incoming  |
| 22/12/2020 12:00 | 68                     | 68                 | 25.25         | 35.00         | Outgoing  |
| 22/12/2020 11:30 | 60                     | 60                 | 24.75         | 37.00         | Incoming  |
| 22/12/2020 11:30 | 43                     | 43                 | 24.49         | 33.00         | Outgoing  |
| 22/12/2020 11:00 | 59                     | 59                 | 23.86         | 32.00         | Incoming  |
| 22/12/2020 11:00 | 62                     | 62                 | 25.53         | 33.00         | Outgoing  |
| 22/12/2020 10:30 | 48                     | 48                 | 23.62         | 35.00         | Incoming  |
| 22/12/2020 10:30 | 46                     | 46                 | 26.13         | 36.00         | Outgoing  |
| 22/12/2020 10:00 | 44                     | 44                 | 24.14         | 29.00         | Incoming  |
| 22/12/2020 10:00 | 45                     | 45                 | 24.31         | 35.00         | Outgoing  |
| 22/12/2020 09:30 | 39                     | 39                 | 23.15         | 35.00         | Incoming  |
| 22/12/2020 09:30 | 54                     | 54                 | 24.65         | 33.00         | Outgoing  |
| 22/12/2020 09:00 | 33                     | 33                 | 25.12         | 34.00         | Incoming  |
| 22/12/2020 09:00 | 44                     | 44                 | 26.39         | 37.00         | Outgoing  |
| 22/12/2020 08:30 | 36                     | 36                 | 25.28         | 38.00         | Incoming  |
| 22/12/2020 08:30 | 68                     | 68                 | 24.74         | 40.00         | Outgoing  |
| 22/12/2020 08:00 | 48                     | 48                 | 26.23         | 36.00         | Incoming  |
| 22/12/2020 08:00 | 62                     | 62                 | 25.98         | 39.00         | Outgoing  |
| 22/12/2020 07:30 | 52                     | 52                 | 26.13         | 39.00         | Incoming  |
| 22/12/2020 07:30 | 65                     | 65                 | 26.23         | 38.00         | Outgoing  |
| 22/12/2020 07:00 | 32                     | 32                 | 25.56         | 36.00         | Incoming  |
| 22/12/2020 07:00 | 64                     | 64                 | 27.91         | 41.00         | Outgoing  |
| 22/12/2020 06:30 | 20                     | 20                 | 26.70         | 42.00         | Incoming  |
| 22/12/2020 06:30 | 43                     | 43                 | 27.35         | 38.00         | Outgoing  |
| 22/12/2020 06:00 | 14                     | 14                 | 27.86         | 43.00         | Incoming  |
| 22/12/2020 06:00 | 14                     | 14                 | 28.57         | 35.00         | Outgoing  |
| 22/12/2020 05:30 | 6                      | 6                  | 28.33         | 36.00         | Incoming  |
| 22/12/2020 05:30 | 16                     | 16                 | 30.81         | 44.00         | Outgoing  |
| 22/12/2020 05:00 | 1                      | 1                  | 31.00         | 31.00         | Incoming  |

## Measurements records

| Date             | Number of measurements | Number of vehicles | Average speed | Maximum speed | Direction |
|------------------|------------------------|--------------------|---------------|---------------|-----------|
| 22/12/2020 05:00 | 14                     | 14                 | 29.07         | 42.00         | Outgoing  |
| 22/12/2020 04:30 | 3                      | 3                  | 31.00         | 35.00         | Incoming  |
| 22/12/2020 04:30 | 2                      | 2                  | 26.50         | 28.00         | Outgoing  |
| 22/12/2020 04:00 | 1                      | 1                  | 25.00         | 25.00         | Incoming  |
| 22/12/2020 04:00 | 2                      | 2                  | 26.00         | 27.00         | Outgoing  |
| 22/12/2020 03:30 | 1                      | 1                  | 45.00         | 45.00         | Incoming  |
| 22/12/2020 03:30 | 1                      | 1                  | 41.00         | 41.00         | Outgoing  |
| 22/12/2020 02:30 | 3                      | 3                  | 31.67         | 39.00         | Incoming  |
| 22/12/2020 02:00 | 1                      | 1                  | 48.00         | 48.00         | Incoming  |
| 22/12/2020 01:00 | 1                      | 1                  | 34.00         | 34.00         | Outgoing  |
| 22/12/2020 00:30 | 2                      | 2                  | 29.50         | 36.00         | Incoming  |
| 22/12/2020 00:00 | 1                      | 1                  | 23.00         | 23.00         | Incoming  |
| 21/12/2020 23:30 | 1                      | 1                  | 35.00         | 35.00         | Incoming  |
| 21/12/2020 23:30 | 8                      | 8                  | 24.62         | 28.00         | Outgoing  |
| 21/12/2020 23:00 | 5                      | 5                  | 28.20         | 35.00         | Incoming  |
| 21/12/2020 23:00 | 1                      | 1                  | 26.00         | 26.00         | Outgoing  |
| 21/12/2020 22:30 | 3                      | 3                  | 23.00         | 25.00         | Incoming  |
| 21/12/2020 22:30 | 1                      | 1                  | 24.00         | 24.00         | Outgoing  |
| 21/12/2020 22:00 | 5                      | 5                  | 29.40         | 39.00         | Incoming  |
| 21/12/2020 22:00 | 5                      | 5                  | 29.80         | 38.00         | Outgoing  |
| 21/12/2020 21:30 | 7                      | 7                  | 28.43         | 35.00         | Incoming  |
| 21/12/2020 21:30 | 4                      | 4                  | 34.50         | 48.00         | Outgoing  |
| 21/12/2020 21:00 | 10                     | 10                 | 27.20         | 34.00         | Incoming  |
| 21/12/2020 21:00 | 4                      | 4                  | 31.25         | 38.00         | Outgoing  |
| 21/12/2020 20:30 | 10                     | 10                 | 26.40         | 43.00         | Incoming  |
| 21/12/2020 20:30 | 7                      | 7                  | 26.57         | 36.00         | Outgoing  |
| 21/12/2020 20:00 | 12                     | 12                 | 27.67         | 37.00         | Incoming  |
| 21/12/2020 20:00 | 9                      | 9                  | 25.67         | 37.00         | Outgoing  |
| 21/12/2020 19:30 | 11                     | 11                 | 24.36         | 32.00         | Incoming  |
| 21/12/2020 19:30 | 11                     | 11                 | 26.45         | 32.00         | Outgoing  |
| 21/12/2020 19:00 | 24                     | 24                 | 26.04         | 35.00         | Incoming  |
| 21/12/2020 19:00 | 16                     | 16                 | 26.12         | 40.00         | Outgoing  |
| 21/12/2020 18:30 | 13                     | 13                 | 25.23         | 33.00         | Incoming  |
| 21/12/2020 18:30 | 12                     | 12                 | 24.58         | 31.00         | Outgoing  |
| 21/12/2020 18:00 | 36                     | 36                 | 24.61         | 37.00         | Incoming  |
| 21/12/2020 18:00 | 28                     | 28                 | 27.07         | 36.00         | Outgoing  |
| 21/12/2020 17:30 | 54                     | 54                 | 25.39         | 49.00         | Incoming  |
| 21/12/2020 17:30 | 41                     | 41                 | 27.15         | 41.00         | Outgoing  |
| 21/12/2020 17:00 | 49                     | 49                 | 23.45         | 32.00         | Incoming  |
| 21/12/2020 17:00 | 37                     | 37                 | 26.76         | 40.00         | Outgoing  |
| 21/12/2020 16:30 | 62                     | 62                 | 23.15         | 36.00         | Incoming  |
| 21/12/2020 16:30 | 67                     | 67                 | 24.25         | 34.00         | Outgoing  |
| 21/12/2020 16:00 | 65                     | 65                 | 24.60         | 36.00         | Incoming  |
| 21/12/2020 16:00 | 44                     | 44                 | 25.27         | 35.00         | Outgoing  |
| 21/12/2020 15:30 | 65                     | 65                 | 24.52         | 37.00         | Incoming  |
| 21/12/2020 15:30 | 59                     | 59                 | 24.54         | 35.00         | Outgoing  |
| 21/12/2020 15:00 | 71                     | 71                 | 25.85         | 52.00         | Incoming  |
| 21/12/2020 15:00 | 56                     | 56                 | 26.75         | 39.00         | Outgoing  |
| 21/12/2020 14:30 | 55                     | 55                 | 24.85         | 35.00         | Incoming  |
| 21/12/2020 14:30 | 60                     | 60                 | 25.43         | 35.00         | Outgoing  |

## Measurements records

| Date             | Number of measurements | Number of vehicles | Average speed | Maximum speed | Direction |
|------------------|------------------------|--------------------|---------------|---------------|-----------|
| 21/12/2020 14:00 | 56                     | 56                 | 24.29         | 35.00         | Incoming  |
| 21/12/2020 14:00 | 41                     | 41                 | 25.02         | 35.00         | Outgoing  |
| 21/12/2020 13:30 | 50                     | 50                 | 25.78         | 35.00         | Incoming  |
| 21/12/2020 13:30 | 47                     | 47                 | 27.09         | 40.00         | Outgoing  |
| 21/12/2020 13:00 | 58                     | 58                 | 26.50         | 38.00         | Incoming  |
| 21/12/2020 13:00 | 55                     | 55                 | 28.58         | 38.00         | Outgoing  |
| 21/12/2020 12:30 | 65                     | 65                 | 25.57         | 34.00         | Incoming  |
| 21/12/2020 12:30 | 68                     | 68                 | 27.99         | 37.00         | Outgoing  |
| 21/12/2020 12:00 | 64                     | 64                 | 24.56         | 43.00         | Incoming  |
| 21/12/2020 12:00 | 57                     | 57                 | 26.39         | 37.00         | Outgoing  |
| 21/12/2020 11:30 | 59                     | 59                 | 25.07         | 35.00         | Incoming  |
| 21/12/2020 11:30 | 70                     | 70                 | 26.19         | 34.00         | Outgoing  |
| 21/12/2020 11:00 | 72                     | 72                 | 25.53         | 38.00         | Incoming  |
| 21/12/2020 11:00 | 58                     | 58                 | 27.36         | 39.00         | Outgoing  |
| 21/12/2020 10:30 | 48                     | 48                 | 26.52         | 38.00         | Incoming  |
| 21/12/2020 10:30 | 57                     | 57                 | 26.40         | 36.00         | Outgoing  |
| 21/12/2020 10:00 | 47                     | 47                 | 25.04         | 33.00         | Incoming  |
| 21/12/2020 10:00 | 46                     | 46                 | 26.13         | 35.00         | Outgoing  |
| 21/12/2020 09:30 | 49                     | 49                 | 25.27         | 37.00         | Incoming  |
| 21/12/2020 09:30 | 66                     | 66                 | 26.47         | 35.00         | Outgoing  |
| 21/12/2020 09:00 | 38                     | 38                 | 25.03         | 36.00         | Incoming  |
| 21/12/2020 09:00 | 49                     | 49                 | 26.14         | 38.00         | Outgoing  |
| 21/12/2020 08:30 | 27                     | 27                 | 27.93         | 39.00         | Incoming  |
| 21/12/2020 08:30 | 65                     | 65                 | 27.68         | 43.00         | Outgoing  |
| 21/12/2020 08:00 | 32                     | 32                 | 28.59         | 44.00         | Incoming  |
| 21/12/2020 08:00 | 52                     | 52                 | 27.10         | 38.00         | Outgoing  |
| 21/12/2020 07:30 | 46                     | 46                 | 25.63         | 35.00         | Incoming  |
| 21/12/2020 07:30 | 81                     | 81                 | 27.22         | 40.00         | Outgoing  |
| 21/12/2020 07:00 | 23                     | 23                 | 28.35         | 44.00         | Incoming  |
| 21/12/2020 07:00 | 65                     | 65                 | 27.34         | 37.00         | Outgoing  |
| 21/12/2020 06:30 | 20                     | 20                 | 28.70         | 43.00         | Incoming  |
| 21/12/2020 06:30 | 44                     | 44                 | 28.09         | 38.00         | Outgoing  |
| 21/12/2020 06:00 | 12                     | 12                 | 30.92         | 44.00         | Incoming  |
| 21/12/2020 06:00 | 18                     | 18                 | 29.50         | 40.00         | Outgoing  |
| 21/12/2020 05:30 | 5                      | 5                  | 27.00         | 29.00         | Incoming  |
| 21/12/2020 05:30 | 18                     | 18                 | 29.78         | 39.00         | Outgoing  |
| 21/12/2020 05:00 | 2                      | 2                  | 30.50         | 33.00         | Incoming  |
| 21/12/2020 05:00 | 12                     | 12                 | 29.00         | 37.00         | Outgoing  |
| 21/12/2020 04:30 | 6                      | 6                  | 33.00         | 48.00         | Incoming  |
| 21/12/2020 04:30 | 2                      | 2                  | 28.00         | 28.00         | Outgoing  |
| 21/12/2020 04:00 | 2                      | 2                  | 32.00         | 37.00         | Outgoing  |
| 21/12/2020 03:30 | 1                      | 1                  | 26.00         | 26.00         | Incoming  |
| 21/12/2020 03:30 | 1                      | 1                  | 34.00         | 34.00         | Outgoing  |
| 21/12/2020 03:00 | 1                      | 1                  | 44.00         | 44.00         | Incoming  |
| 21/12/2020 02:00 | 1                      | 1                  | 25.00         | 25.00         | Incoming  |
| 21/12/2020 00:30 | 1                      | 1                  | 21.00         | 21.00         | Incoming  |
| 21/12/2020 00:00 | 3                      | 3                  | 33.67         | 39.00         | Incoming  |
| 20/12/2020 23:30 | 1                      | 1                  | 37.00         | 37.00         | Incoming  |
| 20/12/2020 23:00 | 4                      | 4                  | 27.75         | 38.00         | Incoming  |
| 20/12/2020 23:00 | 1                      | 1                  | 25.00         | 25.00         | Outgoing  |

## Measurements records

| Date             | Number of measurements | Number of vehicles | Average speed | Maximum speed | Direction |
|------------------|------------------------|--------------------|---------------|---------------|-----------|
| 20/12/2020 22:30 | 2                      | 2                  | 24.50         | 25.00         | Incoming  |
| 20/12/2020 22:30 | 1                      | 1                  | 22.00         | 22.00         | Outgoing  |
| 20/12/2020 22:00 | 4                      | 4                  | 28.00         | 33.00         | Incoming  |
| 20/12/2020 22:00 | 3                      | 3                  | 23.33         | 25.00         | Outgoing  |
| 20/12/2020 21:30 | 5                      | 5                  | 26.00         | 31.00         | Incoming  |
| 20/12/2020 21:30 | 7                      | 7                  | 28.00         | 40.00         | Outgoing  |
| 20/12/2020 21:00 | 6                      | 6                  | 29.33         | 37.00         | Incoming  |
| 20/12/2020 21:00 | 2                      | 2                  | 30.50         | 35.00         | Outgoing  |
| 20/12/2020 20:30 | 8                      | 8                  | 27.88         | 40.00         | Incoming  |
| 20/12/2020 20:30 | 5                      | 5                  | 24.20         | 28.00         | Outgoing  |
| 20/12/2020 20:00 | 8                      | 8                  | 26.62         | 37.00         | Incoming  |
| 20/12/2020 20:00 | 12                     | 12                 | 25.83         | 34.00         | Outgoing  |
| 20/12/2020 19:30 | 7                      | 7                  | 25.29         | 31.00         | Incoming  |
| 20/12/2020 19:30 | 6                      | 6                  | 26.67         | 31.00         | Outgoing  |
| 20/12/2020 19:00 | 10                     | 10                 | 24.90         | 29.00         | Incoming  |
| 20/12/2020 19:00 | 7                      | 7                  | 22.86         | 26.00         | Outgoing  |
| 20/12/2020 18:30 | 18                     | 18                 | 27.72         | 50.00         | Incoming  |
| 20/12/2020 18:30 | 14                     | 14                 | 27.07         | 34.00         | Outgoing  |
| 20/12/2020 18:00 | 11                     | 11                 | 25.45         | 32.00         | Incoming  |
| 20/12/2020 18:00 | 17                     | 17                 | 25.24         | 32.00         | Outgoing  |
| 20/12/2020 17:30 | 11                     | 11                 | 25.09         | 33.00         | Incoming  |
| 20/12/2020 17:30 | 23                     | 23                 | 25.09         | 33.00         | Outgoing  |
| 20/12/2020 17:00 | 31                     | 31                 | 26.45         | 36.00         | Incoming  |
| 20/12/2020 17:00 | 19                     | 19                 | 26.79         | 38.00         | Outgoing  |
| 20/12/2020 16:30 | 33                     | 33                 | 23.73         | 37.00         | Incoming  |
| 20/12/2020 16:30 | 26                     | 26                 | 24.00         | 43.00         | Outgoing  |
| 20/12/2020 16:00 | 66                     | 66                 | 24.44         | 38.00         | Incoming  |
| 20/12/2020 16:00 | 24                     | 24                 | 25.54         | 37.00         | Outgoing  |
| 20/12/2020 15:30 | 52                     | 52                 | 25.00         | 37.00         | Incoming  |
| 20/12/2020 15:30 | 43                     | 43                 | 25.86         | 35.00         | Outgoing  |
| 20/12/2020 15:00 | 65                     | 65                 | 24.63         | 37.00         | Incoming  |
| 20/12/2020 15:00 | 47                     | 47                 | 25.30         | 36.00         | Outgoing  |
| 20/12/2020 14:30 | 49                     | 49                 | 25.12         | 35.00         | Incoming  |
| 20/12/2020 14:30 | 47                     | 47                 | 25.23         | 39.00         | Outgoing  |
| 20/12/2020 14:00 | 69                     | 69                 | 24.77         | 35.00         | Incoming  |
| 20/12/2020 14:00 | 46                     | 46                 | 26.52         | 37.00         | Outgoing  |
| 20/12/2020 13:30 | 59                     | 59                 | 25.75         | 36.00         | Incoming  |
| 20/12/2020 13:30 | 47                     | 47                 | 26.96         | 35.00         | Outgoing  |
| 20/12/2020 13:00 | 57                     | 57                 | 25.61         | 37.00         | Incoming  |
| 20/12/2020 13:00 | 41                     | 41                 | 25.07         | 36.00         | Outgoing  |
| 20/12/2020 12:30 | 62                     | 62                 | 24.85         | 37.00         | Incoming  |
| 20/12/2020 12:30 | 55                     | 55                 | 25.20         | 38.00         | Outgoing  |
| 20/12/2020 12:00 | 60                     | 60                 | 26.52         | 37.00         | Incoming  |
| 20/12/2020 12:00 | 51                     | 51                 | 25.94         | 38.00         | Outgoing  |
| 20/12/2020 11:30 | 73                     | 73                 | 25.10         | 34.00         | Incoming  |
| 20/12/2020 11:30 | 49                     | 49                 | 26.00         | 33.00         | Outgoing  |
| 20/12/2020 11:00 | 49                     | 49                 | 25.47         | 37.00         | Incoming  |
| 20/12/2020 11:00 | 54                     | 54                 | 26.00         | 33.00         | Outgoing  |
| 20/12/2020 10:30 | 47                     | 47                 | 25.64         | 33.00         | Incoming  |
| 20/12/2020 10:30 | 62                     | 62                 | 26.95         | 39.00         | Outgoing  |

## Measurements records

| Date             | Number of measurements | Number of vehicles | Average speed | Maximum speed | Direction |
|------------------|------------------------|--------------------|---------------|---------------|-----------|
| 20/12/2020 10:00 | 35                     | 35                 | 26.26         | 34.00         | Incoming  |
| 20/12/2020 10:00 | 63                     | 63                 | 26.30         | 36.00         | Outgoing  |
| 20/12/2020 09:30 | 30                     | 30                 | 26.93         | 37.00         | Incoming  |
| 20/12/2020 09:30 | 76                     | 76                 | 26.54         | 37.00         | Outgoing  |
| 20/12/2020 09:00 | 28                     | 28                 | 26.64         | 39.00         | Incoming  |
| 20/12/2020 09:00 | 43                     | 43                 | 28.51         | 37.00         | Outgoing  |
| 20/12/2020 08:30 | 11                     | 11                 | 27.45         | 41.00         | Incoming  |
| 20/12/2020 08:30 | 39                     | 39                 | 28.82         | 41.00         | Outgoing  |
| 20/12/2020 08:00 | 17                     | 17                 | 28.29         | 37.00         | Incoming  |
| 20/12/2020 08:00 | 23                     | 23                 | 26.17         | 34.00         | Outgoing  |
| 20/12/2020 07:30 | 10                     | 10                 | 29.80         | 44.00         | Incoming  |
| 20/12/2020 07:30 | 16                     | 16                 | 26.50         | 35.00         | Outgoing  |
| 20/12/2020 07:00 | 5                      | 5                  | 25.00         | 31.00         | Incoming  |
| 20/12/2020 07:00 | 18                     | 18                 | 27.72         | 41.00         | Outgoing  |
| 20/12/2020 06:30 | 6                      | 6                  | 23.00         | 28.00         | Incoming  |
| 20/12/2020 06:30 | 12                     | 12                 | 25.50         | 32.00         | Outgoing  |
| 20/12/2020 06:00 | 4                      | 4                  | 28.25         | 40.00         | Incoming  |
| 20/12/2020 06:00 | 2                      | 2                  | 29.00         | 39.00         | Outgoing  |
| 20/12/2020 05:30 | 2                      | 2                  | 24.50         | 25.00         | Incoming  |
| 20/12/2020 05:30 | 3                      | 3                  | 25.33         | 27.00         | Outgoing  |
| 20/12/2020 05:00 | 2                      | 2                  | 32.50         | 33.00         | Incoming  |
| 20/12/2020 05:00 | 2                      | 2                  | 21.00         | 21.00         | Outgoing  |
| 20/12/2020 04:00 | 1                      | 1                  | 28.00         | 28.00         | Outgoing  |
| 20/12/2020 03:30 | 1                      | 1                  | 31.00         | 31.00         | Incoming  |
| 20/12/2020 03:30 | 1                      | 1                  | 25.00         | 25.00         | Outgoing  |
| 20/12/2020 02:30 | 1                      | 1                  | 35.00         | 35.00         | Outgoing  |
| 20/12/2020 02:00 | 1                      | 1                  | 35.00         | 35.00         | Incoming  |
| 20/12/2020 02:00 | 1                      | 1                  | 27.00         | 27.00         | Outgoing  |
| 20/12/2020 01:00 | 3                      | 3                  | 26.33         | 28.00         | Outgoing  |
| 20/12/2020 00:00 | 1                      | 1                  | 27.00         | 27.00         | Incoming  |
| 20/12/2020 00:00 | 2                      | 2                  | 27.50         | 31.00         | Outgoing  |
| 19/12/2020 23:30 | 5                      | 5                  | 27.80         | 34.00         | Incoming  |
| 19/12/2020 23:30 | 3                      | 3                  | 27.00         | 34.00         | Outgoing  |
| 19/12/2020 23:00 | 3                      | 3                  | 32.00         | 39.00         | Incoming  |
| 19/12/2020 23:00 | 2                      | 2                  | 22.50         | 25.00         | Outgoing  |
| 19/12/2020 22:30 | 5                      | 5                  | 25.00         | 29.00         | Incoming  |
| 19/12/2020 22:30 | 4                      | 4                  | 29.25         | 34.00         | Outgoing  |
| 19/12/2020 22:00 | 7                      | 7                  | 24.43         | 32.00         | Incoming  |
| 19/12/2020 22:00 | 5                      | 5                  | 33.80         | 40.00         | Outgoing  |
| 19/12/2020 21:30 | 4                      | 4                  | 26.75         | 31.00         | Incoming  |
| 19/12/2020 21:30 | 3                      | 3                  | 26.33         | 27.00         | Outgoing  |
| 19/12/2020 21:00 | 11                     | 11                 | 27.55         | 39.00         | Incoming  |
| 19/12/2020 21:00 | 6                      | 6                  | 26.17         | 31.00         | Outgoing  |
| 19/12/2020 20:30 | 11                     | 11                 | 24.91         | 34.00         | Incoming  |
| 19/12/2020 20:30 | 4                      | 4                  | 25.00         | 32.00         | Outgoing  |
| 19/12/2020 20:00 | 17                     | 17                 | 26.06         | 39.00         | Incoming  |
| 19/12/2020 20:00 | 11                     | 11                 | 26.91         | 40.00         | Outgoing  |
| 19/12/2020 19:30 | 8                      | 8                  | 26.12         | 32.00         | Incoming  |
| 19/12/2020 19:30 | 16                     | 16                 | 24.75         | 38.00         | Outgoing  |
| 19/12/2020 19:00 | 19                     | 19                 | 23.89         | 32.00         | Incoming  |

## Measurements records

| Date             | Number of measurements | Number of vehicles | Average speed | Maximum speed | Direction |
|------------------|------------------------|--------------------|---------------|---------------|-----------|
| 19/12/2020 19:00 | 10                     | 10                 | 29.10         | 44.00         | Outgoing  |
| 19/12/2020 18:30 | 20                     | 20                 | 24.80         | 34.00         | Incoming  |
| 19/12/2020 18:30 | 22                     | 22                 | 24.36         | 40.00         | Outgoing  |
| 19/12/2020 18:00 | 20                     | 20                 | 24.60         | 34.00         | Incoming  |
| 19/12/2020 18:00 | 22                     | 22                 | 27.91         | 37.00         | Outgoing  |
| 19/12/2020 17:30 | 16                     | 16                 | 22.69         | 29.00         | Incoming  |
| 19/12/2020 17:30 | 26                     | 26                 | 24.38         | 34.00         | Outgoing  |
| 19/12/2020 17:00 | 48                     | 48                 | 24.38         | 35.00         | Incoming  |
| 19/12/2020 17:00 | 37                     | 37                 | 24.49         | 34.00         | Outgoing  |
| 19/12/2020 16:30 | 41                     | 41                 | 24.49         | 35.00         | Incoming  |
| 19/12/2020 16:30 | 19                     | 19                 | 24.42         | 34.00         | Outgoing  |
| 19/12/2020 16:00 | 45                     | 45                 | 25.11         | 35.00         | Incoming  |
| 19/12/2020 16:00 | 33                     | 33                 | 24.67         | 34.00         | Outgoing  |
| 19/12/2020 15:30 | 62                     | 62                 | 24.58         | 35.00         | Incoming  |
| 19/12/2020 15:30 | 38                     | 38                 | 24.82         | 34.00         | Outgoing  |
| 19/12/2020 15:00 | 58                     | 58                 | 24.69         | 35.00         | Incoming  |
| 19/12/2020 15:00 | 42                     | 42                 | 24.69         | 34.00         | Outgoing  |
| 19/12/2020 14:30 | 57                     | 57                 | 24.63         | 37.00         | Incoming  |
| 19/12/2020 14:30 | 43                     | 43                 | 27.00         | 37.00         | Outgoing  |
| 19/12/2020 14:00 | 61                     | 61                 | 24.52         | 33.00         | Incoming  |
| 19/12/2020 14:00 | 40                     | 40                 | 26.05         | 36.00         | Outgoing  |
| 19/12/2020 13:30 | 56                     | 56                 | 25.45         | 36.00         | Incoming  |
| 19/12/2020 13:30 | 54                     | 54                 | 27.00         | 43.00         | Outgoing  |
| 19/12/2020 13:00 | 57                     | 57                 | 25.51         | 37.00         | Incoming  |
| 19/12/2020 13:00 | 46                     | 46                 | 27.78         | 38.00         | Outgoing  |
| 19/12/2020 12:30 | 65                     | 65                 | 25.58         | 46.00         | Incoming  |
| 19/12/2020 12:30 | 70                     | 70                 | 27.23         | 34.00         | Outgoing  |
| 19/12/2020 12:00 | 56                     | 56                 | 26.34         | 38.00         | Incoming  |
| 19/12/2020 12:00 | 51                     | 51                 | 27.90         | 41.00         | Outgoing  |
| 19/12/2020 11:30 | 61                     | 61                 | 26.18         | 36.00         | Incoming  |
| 19/12/2020 11:30 | 67                     | 67                 | 26.94         | 38.00         | Outgoing  |
| 19/12/2020 11:00 | 83                     | 83                 | 25.05         | 35.00         | Incoming  |
| 19/12/2020 11:00 | 52                     | 52                 | 27.17         | 40.00         | Outgoing  |
| 19/12/2020 10:30 | 67                     | 67                 | 26.66         | 38.00         | Incoming  |
| 19/12/2020 10:30 | 58                     | 58                 | 26.14         | 40.00         | Outgoing  |
| 19/12/2020 10:00 | 46                     | 46                 | 25.39         | 36.00         | Incoming  |
| 19/12/2020 10:00 | 61                     | 61                 | 26.92         | 38.00         | Outgoing  |
| 19/12/2020 09:30 | 42                     | 42                 | 25.50         | 37.00         | Incoming  |
| 19/12/2020 09:30 | 59                     | 59                 | 26.36         | 37.00         | Outgoing  |
| 19/12/2020 09:00 | 45                     | 45                 | 25.82         | 42.00         | Incoming  |
| 19/12/2020 09:00 | 56                     | 56                 | 25.91         | 38.00         | Outgoing  |
| 19/12/2020 08:30 | 34                     | 34                 | 25.88         | 35.00         | Incoming  |
| 19/12/2020 08:30 | 67                     | 67                 | 25.85         | 38.00         | Outgoing  |
| 19/12/2020 08:00 | 23                     | 23                 | 27.65         | 39.00         | Incoming  |
| 19/12/2020 08:00 | 23                     | 23                 | 26.65         | 35.00         | Outgoing  |
| 19/12/2020 07:30 | 13                     | 13                 | 25.00         | 31.00         | Incoming  |
| 19/12/2020 07:30 | 33                     | 33                 | 27.36         | 35.00         | Outgoing  |
| 19/12/2020 07:00 | 11                     | 11                 | 29.00         | 57.00         | Incoming  |
| 19/12/2020 07:00 | 15                     | 15                 | 27.53         | 37.00         | Outgoing  |
| 19/12/2020 06:30 | 9                      | 9                  | 28.00         | 43.00         | Incoming  |

## Measurements records

| Date             | Number of measurements | Number of vehicles | Average speed | Maximum speed | Direction |
|------------------|------------------------|--------------------|---------------|---------------|-----------|
| 19/12/2020 06:30 | 16                     | 16                 | 30.44         | 39.00         | Outgoing  |
| 19/12/2020 06:00 | 6                      | 6                  | 28.67         | 48.00         | Incoming  |
| 19/12/2020 06:00 | 6                      | 6                  | 28.83         | 35.00         | Outgoing  |
| 19/12/2020 05:30 | 4                      | 4                  | 30.25         | 36.00         | Incoming  |
| 19/12/2020 05:30 | 9                      | 9                  | 31.78         | 40.00         | Outgoing  |
| 19/12/2020 05:00 | 8                      | 8                  | 30.88         | 39.00         | Outgoing  |
| 19/12/2020 04:30 | 3                      | 3                  | 33.67         | 35.00         | Outgoing  |
| 19/12/2020 04:00 | 3                      | 3                  | 30.00         | 41.00         | Incoming  |
| 19/12/2020 04:00 | 3                      | 3                  | 28.67         | 31.00         | Outgoing  |
| 19/12/2020 03:30 | 1                      | 1                  | 21.00         | 21.00         | Outgoing  |
| 19/12/2020 03:00 | 2                      | 2                  | 29.50         | 35.00         | Incoming  |
| 19/12/2020 03:00 | 1                      | 1                  | 23.00         | 23.00         | Outgoing  |
| 19/12/2020 02:30 | 2                      | 2                  | 40.00         | 40.00         | Incoming  |
| 19/12/2020 02:00 | 3                      | 3                  | 29.67         | 48.00         | Incoming  |
| 19/12/2020 02:00 | 1                      | 1                  | 25.00         | 25.00         | Outgoing  |
| 19/12/2020 01:30 | 2                      | 2                  | 39.50         | 41.00         | Incoming  |
| 19/12/2020 01:00 | 1                      | 1                  | 25.00         | 25.00         | Incoming  |
| 19/12/2020 01:00 | 1                      | 1                  | 23.00         | 23.00         | Outgoing  |
| 19/12/2020 00:30 | 5                      | 5                  | 26.00         | 34.00         | Incoming  |
| 19/12/2020 00:30 | 2                      | 2                  | 25.50         | 26.00         | Outgoing  |
| 19/12/2020 00:00 | 1                      | 1                  | 45.00         | 45.00         | Incoming  |
| 18/12/2020 23:30 | 9                      | 9                  | 24.44         | 28.00         | Incoming  |
| 18/12/2020 23:30 | 5                      | 5                  | 24.60         | 28.00         | Outgoing  |
| 18/12/2020 23:00 | 4                      | 4                  | 31.00         | 39.00         | Incoming  |
| 18/12/2020 23:00 | 4                      | 4                  | 27.25         | 32.00         | Outgoing  |
| 18/12/2020 22:30 | 4                      | 4                  | 26.75         | 31.00         | Incoming  |
| 18/12/2020 22:30 | 3                      | 3                  | 26.67         | 32.00         | Outgoing  |
| 18/12/2020 22:00 | 11                     | 11                 | 29.73         | 49.00         | Incoming  |
| 18/12/2020 22:00 | 8                      | 8                  | 30.75         | 38.00         | Outgoing  |
| 18/12/2020 21:30 | 14                     | 14                 | 26.86         | 36.00         | Incoming  |
| 18/12/2020 21:30 | 10                     | 10                 | 28.00         | 38.00         | Outgoing  |
| 18/12/2020 21:00 | 22                     | 22                 | 26.50         | 40.00         | Incoming  |
| 18/12/2020 21:00 | 13                     | 13                 | 24.69         | 29.00         | Outgoing  |
| 18/12/2020 20:30 | 25                     | 25                 | 24.80         | 36.00         | Incoming  |
| 18/12/2020 20:30 | 8                      | 8                  | 24.12         | 28.00         | Outgoing  |
| 18/12/2020 20:00 | 16                     | 16                 | 24.75         | 34.00         | Incoming  |
| 18/12/2020 20:00 | 9                      | 9                  | 27.56         | 35.00         | Outgoing  |
| 18/12/2020 19:30 | 9                      | 9                  | 25.89         | 39.00         | Incoming  |
| 18/12/2020 19:30 | 14                     | 14                 | 25.36         | 37.00         | Outgoing  |
| 18/12/2020 19:00 | 28                     | 28                 | 26.29         | 41.00         | Incoming  |
| 18/12/2020 19:00 | 27                     | 27                 | 25.00         | 35.00         | Outgoing  |
| 18/12/2020 18:30 | 45                     | 45                 | 25.07         | 36.00         | Incoming  |
| 18/12/2020 18:30 | 20                     | 20                 | 25.05         | 35.00         | Outgoing  |
| 18/12/2020 18:00 | 51                     | 51                 | 23.33         | 33.00         | Incoming  |
| 18/12/2020 18:00 | 33                     | 33                 | 25.73         | 47.00         | Outgoing  |
| 18/12/2020 17:30 | 74                     | 74                 | 25.09         | 38.00         | Incoming  |
| 18/12/2020 17:30 | 52                     | 52                 | 26.02         | 38.00         | Outgoing  |
| 18/12/2020 17:00 | 83                     | 83                 | 23.96         | 34.00         | Incoming  |
| 18/12/2020 17:00 | 50                     | 50                 | 25.64         | 37.00         | Outgoing  |
| 18/12/2020 16:30 | 65                     | 65                 | 24.57         | 38.00         | Incoming  |



## Measurements records

| Date             | Number of measurements | Number of vehicles | Average speed | Maximum speed | Direction |
|------------------|------------------------|--------------------|---------------|---------------|-----------|
| 18/12/2020 16:30 | 47                     | 47                 | 23.28         | 28.00         | Outgoing  |
| 18/12/2020 16:00 | 95                     | 95                 | 24.25         | 35.00         | Incoming  |
| 18/12/2020 16:00 | 70                     | 70                 | 25.49         | 38.00         | Outgoing  |
| 18/12/2020 15:30 | 63                     | 63                 | 23.94         | 34.00         | Incoming  |
| 18/12/2020 15:30 | 65                     | 65                 | 24.63         | 47.00         | Outgoing  |
| 18/12/2020 15:00 | 68                     | 68                 | 25.44         | 39.00         | Incoming  |
| 18/12/2020 15:00 | 62                     | 62                 | 25.89         | 38.00         | Outgoing  |
| 18/12/2020 14:30 | 84                     | 84                 | 24.68         | 38.00         | Incoming  |
| 18/12/2020 14:30 | 56                     | 56                 | 27.23         | 40.00         | Outgoing  |
| 18/12/2020 14:00 | 63                     | 63                 | 24.75         | 34.00         | Incoming  |
| 18/12/2020 14:00 | 52                     | 52                 | 25.13         | 34.00         | Outgoing  |
| 18/12/2020 13:30 | 81                     | 81                 | 24.78         | 35.00         | Incoming  |
| 18/12/2020 13:30 | 52                     | 52                 | 26.65         | 43.00         | Outgoing  |
| 18/12/2020 13:00 | 66                     | 66                 | 25.79         | 38.00         | Incoming  |
| 18/12/2020 13:00 | 47                     | 47                 | 25.81         | 35.00         | Outgoing  |
| 18/12/2020 12:30 | 60                     | 60                 | 25.50         | 37.00         | Incoming  |
| 18/12/2020 12:30 | 46                     | 46                 | 25.24         | 38.00         | Outgoing  |
| 18/12/2020 12:00 | 39                     | 39                 | 24.51         | 38.00         | Incoming  |
| 18/12/2020 12:00 | 53                     | 53                 | 25.49         | 33.00         | Outgoing  |
| 18/12/2020 11:30 | 52                     | 52                 | 25.40         | 36.00         | Incoming  |
| 18/12/2020 11:30 | 52                     | 52                 | 27.58         | 40.00         | Outgoing  |
| 18/12/2020 11:00 | 49                     | 49                 | 25.18         | 35.00         | Incoming  |
| 18/12/2020 11:00 | 36                     | 36                 | 27.33         | 37.00         | Outgoing  |
| 18/12/2020 10:30 | 48                     | 48                 | 26.81         | 40.00         | Incoming  |
| 18/12/2020 10:30 | 58                     | 58                 | 25.60         | 34.00         | Outgoing  |
| 18/12/2020 10:00 | 49                     | 49                 | 24.88         | 39.00         | Incoming  |
| 18/12/2020 10:00 | 55                     | 55                 | 26.29         | 39.00         | Outgoing  |
| 18/12/2020 09:30 | 30                     | 30                 | 25.50         | 32.00         | Incoming  |
| 18/12/2020 09:30 | 55                     | 55                 | 26.16         | 34.00         | Outgoing  |
| 18/12/2020 09:00 | 33                     | 33                 | 26.00         | 41.00         | Incoming  |
| 18/12/2020 09:00 | 68                     | 68                 | 26.04         | 37.00         | Outgoing  |
| 18/12/2020 08:30 | 60                     | 60                 | 25.60         | 43.00         | Incoming  |
| 18/12/2020 08:30 | 69                     | 69                 | 25.97         | 34.00         | Outgoing  |
| 18/12/2020 08:00 | 40                     | 40                 | 26.23         | 36.00         | Incoming  |
| 18/12/2020 08:00 | 67                     | 67                 | 25.91         | 36.00         | Outgoing  |
| 18/12/2020 07:30 | 55                     | 55                 | 26.96         | 39.00         | Incoming  |
| 18/12/2020 07:30 | 93                     | 93                 | 27.20         | 39.00         | Outgoing  |
| 18/12/2020 07:00 | 42                     | 42                 | 27.48         | 43.00         | Incoming  |
| 18/12/2020 07:00 | 70                     | 70                 | 26.31         | 42.00         | Outgoing  |
| 18/12/2020 06:30 | 27                     | 27                 | 26.30         | 36.00         | Incoming  |
| 18/12/2020 06:30 | 50                     | 50                 | 28.70         | 38.00         | Outgoing  |
| 18/12/2020 06:00 | 12                     | 12                 | 26.17         | 38.00         | Incoming  |
| 18/12/2020 06:00 | 15                     | 15                 | 29.13         | 37.00         | Outgoing  |
| 18/12/2020 05:30 | 8                      | 8                  | 26.25         | 35.00         | Incoming  |
| 18/12/2020 05:30 | 22                     | 22                 | 30.68         | 49.00         | Outgoing  |
| 18/12/2020 05:00 | 10                     | 10                 | 27.20         | 35.00         | Outgoing  |
| 18/12/2020 04:30 | 2                      | 2                  | 31.00         | 43.00         | Incoming  |
| 18/12/2020 04:30 | 2                      | 2                  | 28.50         | 32.00         | Outgoing  |
| 18/12/2020 04:00 | 2                      | 2                  | 27.50         | 31.00         | Incoming  |
| 18/12/2020 04:00 | 2                      | 2                  | 26.00         | 28.00         | Outgoing  |

## Measurements records

| Date             | Number of measurements | Number of vehicles | Average speed | Maximum speed | Direction |
|------------------|------------------------|--------------------|---------------|---------------|-----------|
| 18/12/2020 03:00 | 1                      | 1                  | 38.00         | 38.00         | Outgoing  |
| 18/12/2020 02:30 | 2                      | 2                  | 38.50         | 39.00         | Incoming  |
| 18/12/2020 02:00 | 2                      | 2                  | 40.00         | 48.00         | Incoming  |
| 18/12/2020 01:00 | 2                      | 2                  | 29.50         | 31.00         | Incoming  |
| 18/12/2020 00:30 | 1                      | 1                  | 41.00         | 41.00         | Incoming  |
| 18/12/2020 00:30 | 1                      | 1                  | 24.00         | 24.00         | Outgoing  |
| 18/12/2020 00:00 | 2                      | 2                  | 32.50         | 37.00         | Incoming  |
| 18/12/2020 00:00 | 1                      | 1                  | 28.00         | 28.00         | Outgoing  |
| 17/12/2020 23:30 | 1                      | 1                  | 32.00         | 32.00         | Incoming  |
| 17/12/2020 23:30 | 4                      | 4                  | 28.25         | 39.00         | Outgoing  |
| 17/12/2020 23:00 | 2                      | 2                  | 30.00         | 33.00         | Incoming  |
| 17/12/2020 23:00 | 3                      | 3                  | 30.33         | 40.00         | Outgoing  |
| 17/12/2020 22:30 | 7                      | 7                  | 26.14         | 34.00         | Incoming  |
| 17/12/2020 22:30 | 1                      | 1                  | 24.00         | 24.00         | Outgoing  |
| 17/12/2020 22:00 | 6                      | 6                  | 27.17         | 33.00         | Incoming  |
| 17/12/2020 22:00 | 5                      | 5                  | 24.80         | 33.00         | Outgoing  |
| 17/12/2020 21:30 | 7                      | 7                  | 25.43         | 31.00         | Incoming  |
| 17/12/2020 21:30 | 7                      | 7                  | 26.71         | 33.00         | Outgoing  |
| 17/12/2020 21:00 | 10                     | 10                 | 24.90         | 29.00         | Incoming  |
| 17/12/2020 21:00 | 10                     | 10                 | 25.90         | 36.00         | Outgoing  |
| 17/12/2020 20:30 | 9                      | 9                  | 22.44         | 27.00         | Incoming  |
| 17/12/2020 20:30 | 17                     | 17                 | 33.12         | 46.00         | Outgoing  |
| 17/12/2020 20:00 | 11                     | 11                 | 26.45         | 38.00         | Incoming  |
| 17/12/2020 20:00 | 10                     | 10                 | 26.10         | 33.00         | Outgoing  |
| 17/12/2020 19:30 | 17                     | 17                 | 26.35         | 33.00         | Incoming  |
| 17/12/2020 19:30 | 15                     | 15                 | 22.87         | 25.00         | Outgoing  |
| 17/12/2020 19:00 | 22                     | 22                 | 26.27         | 38.00         | Incoming  |
| 17/12/2020 19:00 | 18                     | 18                 | 25.44         | 37.00         | Outgoing  |
| 17/12/2020 18:30 | 30                     | 30                 | 24.77         | 35.00         | Incoming  |
| 17/12/2020 18:30 | 24                     | 24                 | 26.58         | 33.00         | Outgoing  |
| 17/12/2020 18:00 | 41                     | 41                 | 24.54         | 39.00         | Incoming  |
| 17/12/2020 18:00 | 28                     | 28                 | 24.71         | 36.00         | Outgoing  |
| 17/12/2020 17:30 | 71                     | 71                 | 24.80         | 37.00         | Incoming  |
| 17/12/2020 17:30 | 48                     | 48                 | 25.38         | 35.00         | Outgoing  |
| 17/12/2020 17:00 | 86                     | 86                 | 23.91         | 33.00         | Incoming  |
| 17/12/2020 17:00 | 74                     | 74                 | 26.00         | 39.00         | Outgoing  |
| 17/12/2020 16:30 | 83                     | 83                 | 22.98         | 34.00         | Incoming  |
| 17/12/2020 16:30 | 50                     | 50                 | 24.30         | 32.00         | Outgoing  |
| 17/12/2020 16:00 | 106                    | 106                | 23.65         | 33.00         | Incoming  |
| 17/12/2020 16:00 | 54                     | 54                 | 24.52         | 35.00         | Outgoing  |
| 17/12/2020 15:30 | 69                     | 69                 | 24.25         | 37.00         | Incoming  |
| 17/12/2020 15:30 | 62                     | 62                 | 25.55         | 34.00         | Outgoing  |
| 17/12/2020 15:00 | 78                     | 78                 | 24.22         | 33.00         | Incoming  |
| 17/12/2020 15:00 | 49                     | 49                 | 26.24         | 35.00         | Outgoing  |
| 17/12/2020 14:30 | 79                     | 79                 | 25.20         | 37.00         | Incoming  |
| 17/12/2020 14:30 | 52                     | 52                 | 25.08         | 31.00         | Outgoing  |
| 17/12/2020 14:00 | 72                     | 72                 | 24.17         | 32.00         | Incoming  |
| 17/12/2020 14:00 | 48                     | 48                 | 25.58         | 37.00         | Outgoing  |
| 17/12/2020 13:30 | 57                     | 57                 | 26.07         | 35.00         | Incoming  |
| 17/12/2020 13:30 | 47                     | 47                 | 25.34         | 34.00         | Outgoing  |

## Measurements records

| Date             | Number of measurements | Number of vehicles | Average speed | Maximum speed | Direction |
|------------------|------------------------|--------------------|---------------|---------------|-----------|
| 17/12/2020 13:00 | 37                     | 37                 | 25.30         | 34.00         | Incoming  |
| 17/12/2020 13:00 | 32                     | 32                 | 25.91         | 38.00         | Outgoing  |
| 17/12/2020 12:30 | 54                     | 54                 | 24.83         | 43.00         | Incoming  |
| 17/12/2020 12:30 | 54                     | 54                 | 26.59         | 41.00         | Outgoing  |
| 17/12/2020 12:00 | 62                     | 62                 | 25.16         | 37.00         | Incoming  |
| 17/12/2020 12:00 | 47                     | 47                 | 25.64         | 37.00         | Outgoing  |
| 17/12/2020 11:30 | 50                     | 50                 | 26.10         | 37.00         | Incoming  |
| 17/12/2020 11:30 | 58                     | 58                 | 27.12         | 39.00         | Outgoing  |
| 17/12/2020 11:00 | 52                     | 52                 | 26.50         | 35.00         | Incoming  |
| 17/12/2020 11:00 | 52                     | 52                 | 27.15         | 38.00         | Outgoing  |
| 17/12/2020 10:30 | 46                     | 46                 | 24.85         | 39.00         | Incoming  |
| 17/12/2020 10:30 | 65                     | 65                 | 25.09         | 36.00         | Outgoing  |
| 17/12/2020 10:00 | 39                     | 39                 | 27.05         | 41.00         | Incoming  |
| 17/12/2020 10:00 | 53                     | 53                 | 27.19         | 44.00         | Outgoing  |
| 17/12/2020 09:30 | 44                     | 44                 | 25.93         | 51.00         | Incoming  |
| 17/12/2020 09:30 | 59                     | 59                 | 25.92         | 38.00         | Outgoing  |
| 17/12/2020 09:00 | 48                     | 48                 | 26.44         | 37.00         | Incoming  |
| 17/12/2020 09:00 | 70                     | 70                 | 25.73         | 34.00         | Outgoing  |
| 17/12/2020 08:30 | 64                     | 64                 | 26.06         | 37.00         | Incoming  |
| 17/12/2020 08:30 | 67                     | 67                 | 26.97         | 36.00         | Outgoing  |
| 17/12/2020 08:00 | 54                     | 54                 | 26.83         | 35.00         | Incoming  |
| 17/12/2020 08:00 | 88                     | 88                 | 27.94         | 43.00         | Outgoing  |
| 17/12/2020 07:30 | 61                     | 61                 | 26.41         | 41.00         | Incoming  |
| 17/12/2020 07:30 | 99                     | 99                 | 26.69         | 41.00         | Outgoing  |
| 17/12/2020 07:00 | 49                     | 49                 | 25.18         | 33.00         | Incoming  |
| 17/12/2020 07:00 | 76                     | 76                 | 26.88         | 49.00         | Outgoing  |
| 17/12/2020 06:30 | 26                     | 26                 | 26.12         | 37.00         | Incoming  |
| 17/12/2020 06:30 | 56                     | 56                 | 28.16         | 37.00         | Outgoing  |
| 17/12/2020 06:00 | 16                     | 16                 | 26.31         | 37.00         | Incoming  |
| 17/12/2020 06:00 | 15                     | 15                 | 30.93         | 48.00         | Outgoing  |
| 17/12/2020 05:30 | 8                      | 8                  | 29.12         | 41.00         | Incoming  |
| 17/12/2020 05:30 | 23                     | 23                 | 27.30         | 37.00         | Outgoing  |
| 17/12/2020 05:00 | 1                      | 1                  | 22.00         | 22.00         | Incoming  |
| 17/12/2020 05:00 | 11                     | 11                 | 27.91         | 40.00         | Outgoing  |
| 17/12/2020 04:30 | 5                      | 5                  | 31.00         | 39.00         | Incoming  |
| 17/12/2020 04:30 | 6                      | 6                  | 22.50         | 26.00         | Outgoing  |
| 17/12/2020 03:30 | 1                      | 1                  | 41.00         | 41.00         | Outgoing  |
| 17/12/2020 02:30 | 1                      | 1                  | 34.00         | 34.00         | Incoming  |
| 17/12/2020 02:00 | 3                      | 3                  | 38.67         | 41.00         | Incoming  |
| 17/12/2020 02:00 | 1                      | 1                  | 32.00         | 32.00         | Outgoing  |
| 17/12/2020 01:00 | 2                      | 2                  | 24.00         | 25.00         | Incoming  |
| 17/12/2020 00:00 | 1                      | 1                  | 32.00         | 32.00         | Incoming  |
| 17/12/2020 00:00 | 1                      | 1                  | 37.00         | 37.00         | Outgoing  |
| 16/12/2020 23:30 | 1                      | 1                  | 25.00         | 25.00         | Incoming  |
| 16/12/2020 23:30 | 1                      | 1                  | 39.00         | 39.00         | Outgoing  |
| 16/12/2020 23:00 | 2                      | 2                  | 32.50         | 40.00         | Incoming  |
| 16/12/2020 23:00 | 3                      | 3                  | 28.00         | 37.00         | Outgoing  |
| 16/12/2020 22:30 | 5                      | 5                  | 27.80         | 35.00         | Incoming  |
| 16/12/2020 22:30 | 7                      | 7                  | 28.00         | 33.00         | Outgoing  |
| 16/12/2020 22:00 | 8                      | 8                  | 25.88         | 34.00         | Incoming  |

## Measurements records

| Date             | Number of measurements | Number of vehicles | Average speed | Maximum speed | Direction |
|------------------|------------------------|--------------------|---------------|---------------|-----------|
| 16/12/2020 22:00 | 7                      | 7                  | 26.14         | 31.00         | Outgoing  |
| 16/12/2020 21:30 | 6                      | 6                  | 27.33         | 38.00         | Incoming  |
| 16/12/2020 21:30 | 9                      | 9                  | 29.67         | 37.00         | Outgoing  |
| 16/12/2020 21:00 | 6                      | 6                  | 28.00         | 37.00         | Incoming  |
| 16/12/2020 21:00 | 8                      | 8                  | 24.00         | 28.00         | Outgoing  |
| 16/12/2020 20:30 | 7                      | 7                  | 27.43         | 32.00         | Incoming  |
| 16/12/2020 20:30 | 8                      | 8                  | 25.12         | 34.00         | Outgoing  |
| 16/12/2020 20:00 | 6                      | 6                  | 27.33         | 34.00         | Incoming  |
| 16/12/2020 20:00 | 8                      | 8                  | 26.25         | 34.00         | Outgoing  |
| 16/12/2020 19:30 | 14                     | 14                 | 26.07         | 37.00         | Incoming  |
| 16/12/2020 19:30 | 16                     | 16                 | 24.06         | 36.00         | Outgoing  |
| 16/12/2020 19:00 | 36                     | 36                 | 24.67         | 36.00         | Incoming  |
| 16/12/2020 19:00 | 19                     | 19                 | 26.68         | 38.00         | Outgoing  |
| 16/12/2020 18:30 | 21                     | 21                 | 26.90         | 38.00         | Incoming  |
| 16/12/2020 18:30 | 20                     | 20                 | 27.60         | 36.00         | Outgoing  |
| 16/12/2020 18:00 | 54                     | 54                 | 24.09         | 40.00         | Incoming  |
| 16/12/2020 18:00 | 21                     | 21                 | 26.52         | 38.00         | Outgoing  |
| 16/12/2020 17:30 | 61                     | 61                 | 23.70         | 33.00         | Incoming  |
| 16/12/2020 17:30 | 47                     | 47                 | 24.94         | 37.00         | Outgoing  |
| 16/12/2020 17:00 | 106                    | 106                | 23.59         | 32.00         | Incoming  |
| 16/12/2020 17:00 | 42                     | 42                 | 24.64         | 37.00         | Outgoing  |
| 16/12/2020 16:30 | 69                     | 69                 | 24.35         | 35.00         | Incoming  |
| 16/12/2020 16:30 | 54                     | 54                 | 24.69         | 32.00         | Outgoing  |
| 16/12/2020 16:00 | 96                     | 96                 | 23.90         | 34.00         | Incoming  |
| 16/12/2020 16:00 | 68                     | 68                 | 25.34         | 37.00         | Outgoing  |
| 16/12/2020 15:30 | 79                     | 79                 | 24.59         | 34.00         | Incoming  |
| 16/12/2020 15:30 | 77                     | 77                 | 25.49         | 37.00         | Outgoing  |
| 16/12/2020 15:00 | 70                     | 70                 | 25.73         | 40.00         | Incoming  |
| 16/12/2020 15:00 | 60                     | 60                 | 25.35         | 35.00         | Outgoing  |
| 16/12/2020 14:30 | 78                     | 78                 | 24.71         | 46.00         | Incoming  |
| 16/12/2020 14:30 | 51                     | 51                 | 26.16         | 37.00         | Outgoing  |
| 16/12/2020 14:00 | 63                     | 63                 | 24.37         | 34.00         | Incoming  |
| 16/12/2020 14:00 | 42                     | 42                 | 26.36         | 37.00         | Outgoing  |
| 16/12/2020 13:30 | 62                     | 62                 | 25.50         | 39.00         | Incoming  |
| 16/12/2020 13:30 | 44                     | 44                 | 25.61         | 35.00         | Outgoing  |
| 16/12/2020 13:00 | 50                     | 50                 | 25.14         | 35.00         | Incoming  |
| 16/12/2020 13:00 | 41                     | 41                 | 26.51         | 39.00         | Outgoing  |
| 16/12/2020 12:30 | 49                     | 49                 | 24.84         | 37.00         | Incoming  |
| 16/12/2020 12:30 | 64                     | 64                 | 26.00         | 37.00         | Outgoing  |
| 16/12/2020 12:00 | 48                     | 48                 | 25.25         | 37.00         | Incoming  |
| 16/12/2020 12:00 | 33                     | 33                 | 25.45         | 37.00         | Outgoing  |
| 16/12/2020 11:30 | 47                     | 47                 | 25.34         | 40.00         | Incoming  |
| 16/12/2020 11:30 | 60                     | 60                 | 25.65         | 38.00         | Outgoing  |
| 16/12/2020 11:00 | 50                     | 50                 | 25.28         | 37.00         | Incoming  |
| 16/12/2020 11:00 | 51                     | 51                 | 26.12         | 39.00         | Outgoing  |
| 16/12/2020 10:30 | 43                     | 43                 | 25.74         | 38.00         | Incoming  |
| 16/12/2020 10:30 | 48                     | 48                 | 26.54         | 34.00         | Outgoing  |
| 16/12/2020 10:00 | 46                     | 46                 | 26.24         | 35.00         | Incoming  |
| 16/12/2020 10:00 | 56                     | 56                 | 25.98         | 40.00         | Outgoing  |
| 16/12/2020 09:30 | 38                     | 38                 | 25.87         | 39.00         | Incoming  |

## Measurements records

| Date             | Number of measurements | Number of vehicles | Average speed | Maximum speed | Direction |
|------------------|------------------------|--------------------|---------------|---------------|-----------|
| 16/12/2020 09:30 | 48                     | 48                 | 27.69         | 42.00         | Outgoing  |
| 16/12/2020 09:00 | 42                     | 42                 | 25.81         | 44.00         | Incoming  |
| 16/12/2020 09:00 | 65                     | 65                 | 24.55         | 35.00         | Outgoing  |
| 16/12/2020 08:30 | 64                     | 64                 | 24.00         | 33.00         | Incoming  |
| 16/12/2020 08:30 | 69                     | 69                 | 26.32         | 49.00         | Outgoing  |
| 16/12/2020 08:00 | 55                     | 55                 | 25.60         | 35.00         | Incoming  |
| 16/12/2020 08:00 | 77                     | 77                 | 25.25         | 34.00         | Outgoing  |
| 16/12/2020 07:30 | 63                     | 63                 | 25.59         | 38.00         | Incoming  |
| 16/12/2020 07:30 | 104                    | 104                | 26.95         | 37.00         | Outgoing  |
| 16/12/2020 07:00 | 34                     | 34                 | 26.12         | 41.00         | Incoming  |
| 16/12/2020 07:00 | 84                     | 84                 | 26.79         | 38.00         | Outgoing  |
| 16/12/2020 06:30 | 29                     | 29                 | 26.34         | 42.00         | Incoming  |
| 16/12/2020 06:30 | 55                     | 55                 | 27.58         | 38.00         | Outgoing  |
| 16/12/2020 06:00 | 18                     | 18                 | 27.33         | 41.00         | Incoming  |
| 16/12/2020 06:00 | 18                     | 18                 | 29.22         | 37.00         | Outgoing  |
| 16/12/2020 05:30 | 10                     | 10                 | 31.70         | 53.00         | Incoming  |
| 16/12/2020 05:30 | 25                     | 25                 | 29.32         | 48.00         | Outgoing  |
| 16/12/2020 05:00 | 3                      | 3                  | 34.33         | 44.00         | Incoming  |
| 16/12/2020 05:00 | 10                     | 10                 | 27.30         | 32.00         | Outgoing  |
| 16/12/2020 04:30 | 1                      | 1                  | 26.00         | 26.00         | Incoming  |
| 16/12/2020 04:30 | 4                      | 4                  | 30.25         | 41.00         | Outgoing  |
| 16/12/2020 04:00 | 1                      | 1                  | 28.00         | 28.00         | Incoming  |
| 16/12/2020 04:00 | 2                      | 2                  | 24.00         | 25.00         | Outgoing  |
| 16/12/2020 03:00 | 1                      | 1                  | 25.00         | 25.00         | Outgoing  |
| 16/12/2020 02:30 | 1                      | 1                  | 37.00         | 37.00         | Incoming  |
| 16/12/2020 02:30 | 1                      | 1                  | 28.00         | 28.00         | Outgoing  |
| 16/12/2020 02:00 | 5                      | 5                  | 29.80         | 40.00         | Incoming  |
| 16/12/2020 00:30 | 1                      | 1                  | 34.00         | 34.00         | Outgoing  |
| 15/12/2020 23:30 | 2                      | 2                  | 33.50         | 42.00         | Incoming  |
| 15/12/2020 23:30 | 2                      | 2                  | 39.00         | 40.00         | Outgoing  |
| 15/12/2020 23:00 | 3                      | 3                  | 28.67         | 33.00         | Incoming  |
| 15/12/2020 23:00 | 4                      | 4                  | 30.00         | 35.00         | Outgoing  |
| 15/12/2020 22:30 | 3                      | 3                  | 34.33         | 47.00         | Incoming  |
| 15/12/2020 22:30 | 2                      | 2                  | 28.50         | 31.00         | Outgoing  |
| 15/12/2020 22:00 | 5                      | 5                  | 30.00         | 39.00         | Incoming  |
| 15/12/2020 22:00 | 3                      | 3                  | 24.33         | 25.00         | Outgoing  |
| 15/12/2020 21:30 | 6                      | 6                  | 26.50         | 29.00         | Incoming  |
| 15/12/2020 21:30 | 7                      | 7                  | 26.86         | 35.00         | Outgoing  |
| 15/12/2020 21:00 | 14                     | 14                 | 26.21         | 38.00         | Incoming  |
| 15/12/2020 21:00 | 11                     | 11                 | 27.73         | 36.00         | Outgoing  |
| 15/12/2020 20:30 | 11                     | 11                 | 24.64         | 31.00         | Incoming  |
| 15/12/2020 20:30 | 10                     | 10                 | 26.40         | 38.00         | Outgoing  |
| 15/12/2020 20:00 | 7                      | 7                  | 23.86         | 28.00         | Incoming  |
| 15/12/2020 20:00 | 20                     | 20                 | 26.45         | 39.00         | Outgoing  |
| 15/12/2020 19:30 | 24                     | 24                 | 25.42         | 36.00         | Incoming  |
| 15/12/2020 19:30 | 11                     | 11                 | 26.09         | 33.00         | Outgoing  |
| 15/12/2020 19:00 | 18                     | 18                 | 23.72         | 29.00         | Incoming  |
| 15/12/2020 19:00 | 19                     | 19                 | 24.89         | 34.00         | Outgoing  |
| 15/12/2020 18:30 | 33                     | 33                 | 25.00         | 37.00         | Incoming  |
| 15/12/2020 18:30 | 18                     | 18                 | 24.50         | 31.00         | Outgoing  |

## Measurements records

| Date             | Number of measurements | Number of vehicles | Average speed | Maximum speed | Direction |
|------------------|------------------------|--------------------|---------------|---------------|-----------|
| 15/12/2020 18:00 | 38                     | 38                 | 25.37         | 43.00         | Incoming  |
| 15/12/2020 18:00 | 32                     | 32                 | 26.31         | 37.00         | Outgoing  |
| 15/12/2020 17:30 | 64                     | 64                 | 23.95         | 38.00         | Incoming  |
| 15/12/2020 17:30 | 54                     | 54                 | 25.39         | 35.00         | Outgoing  |
| 15/12/2020 17:00 | 90                     | 90                 | 24.27         | 33.00         | Incoming  |
| 15/12/2020 17:00 | 51                     | 51                 | 25.43         | 36.00         | Outgoing  |
| 15/12/2020 16:30 | 73                     | 73                 | 23.18         | 35.00         | Incoming  |
| 15/12/2020 16:30 | 64                     | 64                 | 24.02         | 32.00         | Outgoing  |
| 15/12/2020 16:00 | 86                     | 86                 | 23.47         | 34.00         | Incoming  |
| 15/12/2020 16:00 | 66                     | 66                 | 24.21         | 41.00         | Outgoing  |
| 15/12/2020 15:30 | 78                     | 78                 | 25.15         | 51.00         | Incoming  |
| 15/12/2020 15:30 | 67                     | 67                 | 24.97         | 36.00         | Outgoing  |
| 15/12/2020 15:00 | 85                     | 85                 | 24.91         | 34.00         | Incoming  |
| 15/12/2020 15:00 | 51                     | 51                 | 25.45         | 34.00         | Outgoing  |
| 15/12/2020 14:30 | 64                     | 64                 | 24.64         | 37.00         | Incoming  |
| 15/12/2020 14:30 | 60                     | 60                 | 25.48         | 34.00         | Outgoing  |
| 15/12/2020 14:00 | 59                     | 59                 | 25.68         | 44.00         | Incoming  |
| 15/12/2020 14:00 | 47                     | 47                 | 25.13         | 39.00         | Outgoing  |
| 15/12/2020 13:30 | 61                     | 61                 | 24.98         | 41.00         | Incoming  |
| 15/12/2020 13:30 | 48                     | 48                 | 26.65         | 37.00         | Outgoing  |
| 15/12/2020 13:00 | 50                     | 50                 | 26.12         | 39.00         | Incoming  |
| 15/12/2020 13:00 | 41                     | 41                 | 27.83         | 39.00         | Outgoing  |
| 15/12/2020 12:30 | 39                     | 39                 | 26.85         | 37.00         | Incoming  |
| 15/12/2020 12:30 | 42                     | 42                 | 26.71         | 38.00         | Outgoing  |
| 15/12/2020 12:00 | 51                     | 51                 | 25.67         | 41.00         | Incoming  |
| 15/12/2020 12:00 | 46                     | 46                 | 26.65         | 46.00         | Outgoing  |
| 15/12/2020 11:30 | 37                     | 37                 | 25.84         | 35.00         | Incoming  |
| 15/12/2020 11:30 | 69                     | 69                 | 26.09         | 38.00         | Outgoing  |
| 15/12/2020 11:00 | 54                     | 54                 | 25.96         | 38.00         | Incoming  |
| 15/12/2020 11:00 | 53                     | 53                 | 26.87         | 42.00         | Outgoing  |
| 15/12/2020 10:30 | 60                     | 60                 | 24.27         | 37.00         | Incoming  |
| 15/12/2020 10:30 | 57                     | 57                 | 25.49         | 35.00         | Outgoing  |
| 15/12/2020 10:00 | 37                     | 37                 | 24.30         | 32.00         | Incoming  |
| 15/12/2020 10:00 | 53                     | 53                 | 26.21         | 57.00         | Outgoing  |
| 15/12/2020 09:30 | 40                     | 40                 | 25.68         | 31.00         | Incoming  |
| 15/12/2020 09:30 | 46                     | 46                 | 25.96         | 39.00         | Outgoing  |
| 15/12/2020 09:00 | 50                     | 50                 | 26.62         | 38.00         | Incoming  |
| 15/12/2020 09:00 | 78                     | 78                 | 25.76         | 35.00         | Outgoing  |
| 15/12/2020 08:30 | 64                     | 64                 | 25.84         | 37.00         | Incoming  |
| 15/12/2020 08:30 | 76                     | 76                 | 25.59         | 34.00         | Outgoing  |
| 15/12/2020 08:00 | 53                     | 53                 | 26.19         | 41.00         | Incoming  |
| 15/12/2020 08:00 | 72                     | 72                 | 27.51         | 43.00         | Outgoing  |
| 15/12/2020 07:30 | 70                     | 70                 | 25.27         | 35.00         | Incoming  |
| 15/12/2020 07:30 | 95                     | 95                 | 26.03         | 41.00         | Outgoing  |
| 15/12/2020 07:00 | 48                     | 48                 | 26.12         | 39.00         | Incoming  |
| 15/12/2020 07:00 | 82                     | 82                 | 26.54         | 37.00         | Outgoing  |
| 15/12/2020 06:30 | 33                     | 33                 | 26.91         | 37.00         | Incoming  |
| 15/12/2020 06:30 | 58                     | 58                 | 27.34         | 37.00         | Outgoing  |
| 15/12/2020 06:00 | 11                     | 11                 | 24.73         | 40.00         | Incoming  |
| 15/12/2020 06:00 | 17                     | 17                 | 27.82         | 40.00         | Outgoing  |

## Measurements records

| <b>Date</b>      | <b>Number of measurements</b> | <b>Number of vehicles</b> | <b>Average speed</b> | <b>Maximum speed</b> | <b>Direction</b> |
|------------------|-------------------------------|---------------------------|----------------------|----------------------|------------------|
| 15/12/2020 05:30 | 10                            | 10                        | 25.90                | 35.00                | Incoming         |
| 15/12/2020 05:30 | 16                            | 16                        | 31.50                | 40.00                | Outgoing         |
| 15/12/2020 05:00 | 2                             | 2                         | 31.50                | 35.00                | Incoming         |
| 15/12/2020 05:00 | 12                            | 12                        | 25.42                | 42.00                | Outgoing         |
| 15/12/2020 04:30 | 1                             | 1                         | 27.00                | 27.00                | Incoming         |
| 15/12/2020 04:30 | 3                             | 3                         | 24.00                | 28.00                | Outgoing         |
| 15/12/2020 04:00 | 1                             | 1                         | 28.00                | 28.00                | Incoming         |
| 15/12/2020 04:00 | 1                             | 1                         | 33.00                | 33.00                | Outgoing         |
| 15/12/2020 03:00 | 1                             | 1                         | 33.00                | 33.00                | Incoming         |
| 15/12/2020 02:30 | 1                             | 1                         | 38.00                | 38.00                | Incoming         |
| 15/12/2020 02:00 | 1                             | 1                         | 35.00                | 35.00                | Incoming         |
| 15/12/2020 01:30 | 1                             | 1                         | 41.00                | 41.00                | Incoming         |
| 15/12/2020 01:30 | 1                             | 1                         | 37.00                | 37.00                | Outgoing         |
| 15/12/2020 01:00 | 1                             | 1                         | 40.00                | 40.00                | Incoming         |