

Élan Cité



DÉTECTER • INFORMER • SÉCURISER

Start date: Sunday, October 1, 2023 12:00 AM
End date: Wednesday, November 1, 2023 12:00 AM

Location: Old School House, High Street

Comments: Facing Kennett

Incoming - Driving towards centre of the village

Outgoing - Driving towards Kennett

Speed Sign 2 (solar)

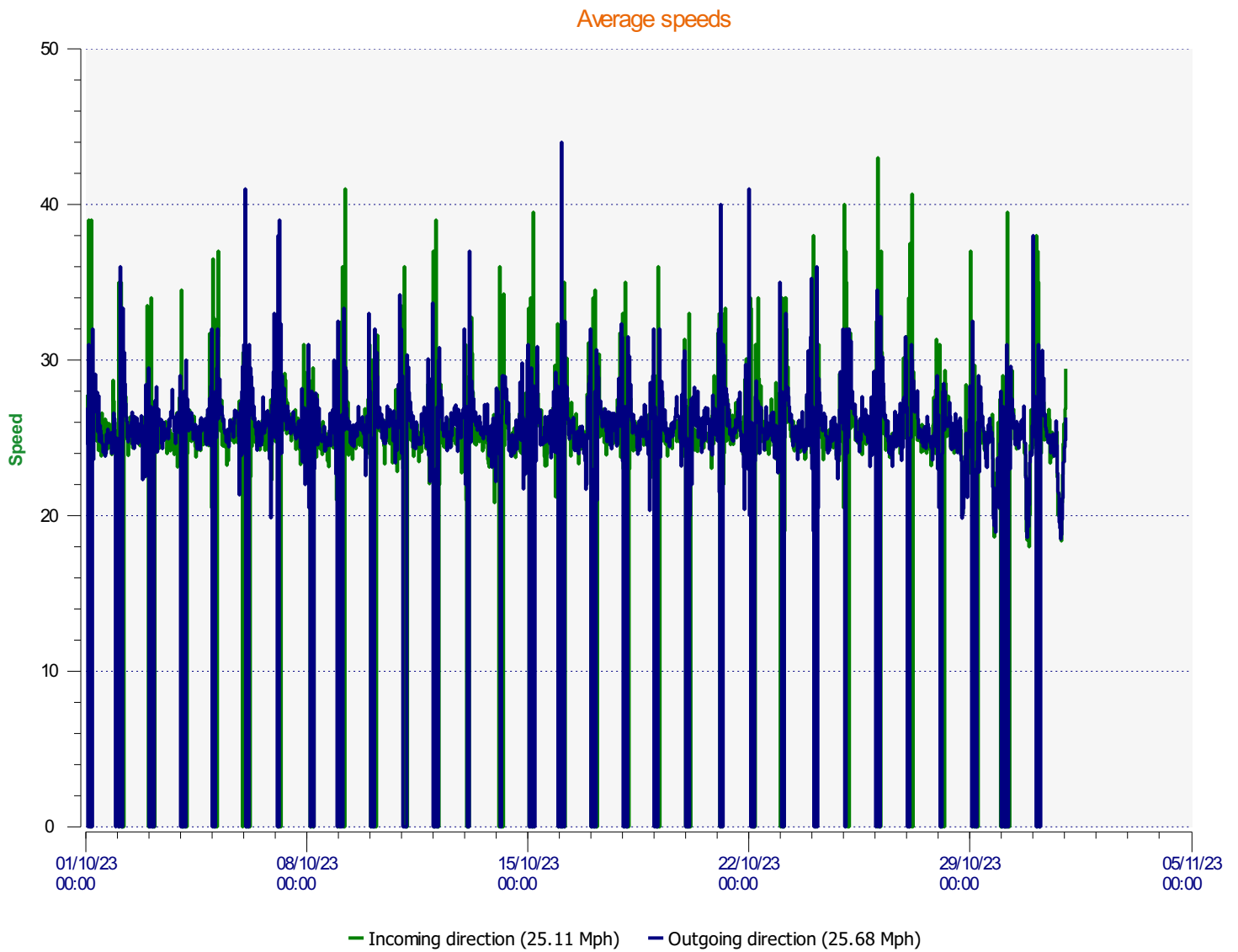

Start date: Sunday, October 1, 2023 12:00 AM
End date: Wednesday, November 1, 2023 12:00 AM

Location: Old School House, High Street

Comments: Facing Kennett

Incoming - Driving towards centre of the village

Outgoing - Driving towards Kennett

Speed Sign 2 (solar)

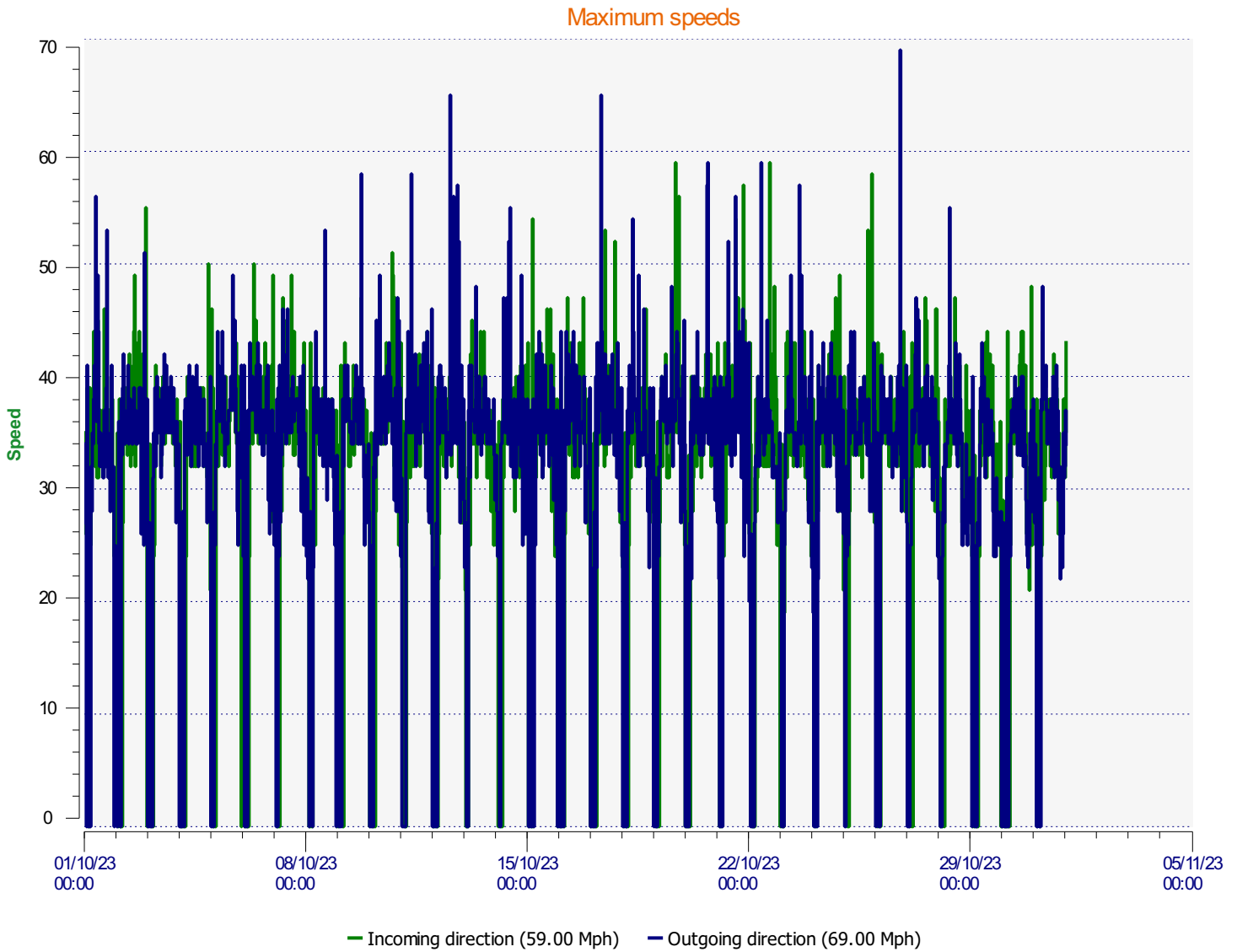

Start date: Sunday, October 1, 2023 12:00 AM
End date: Wednesday, November 1, 2023 12:00 AM

Location: Old School House, High Street

Comments: Facing Kennett
Incoming - Driving towards centre of the village
Outgoing - Driving towards Kennett
Speed Sign 2 (solar)

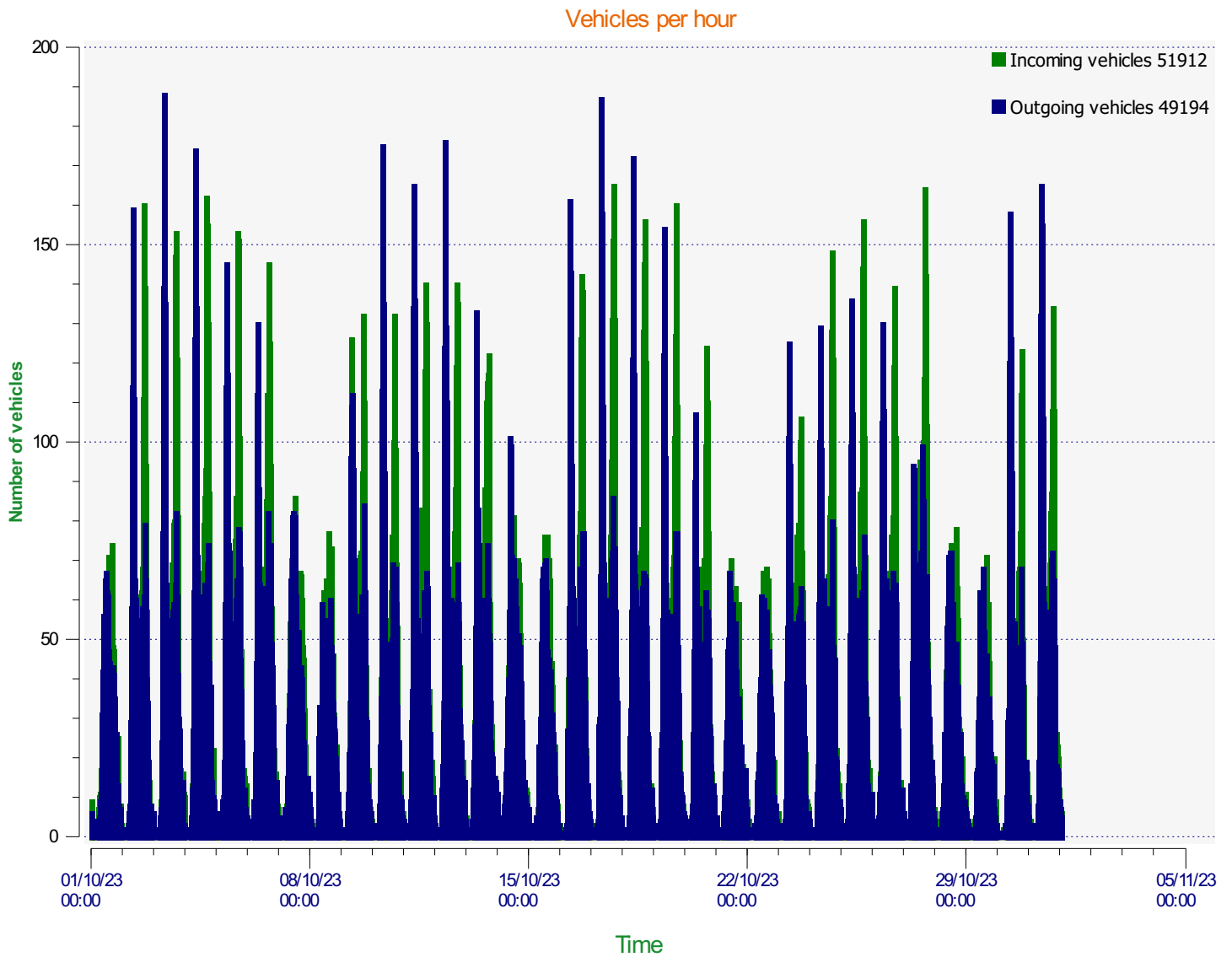

Start date: Sunday, October 1, 2023 12:00 AM
End date: Wednesday, November 1, 2023 12:00 AM

Location: Old School House, High Street

Comments: Facing Kennett
Incoming - Driving towards centre of the village
Outgoing - Driving towards Kennett
Speed Sign 2 (solar)

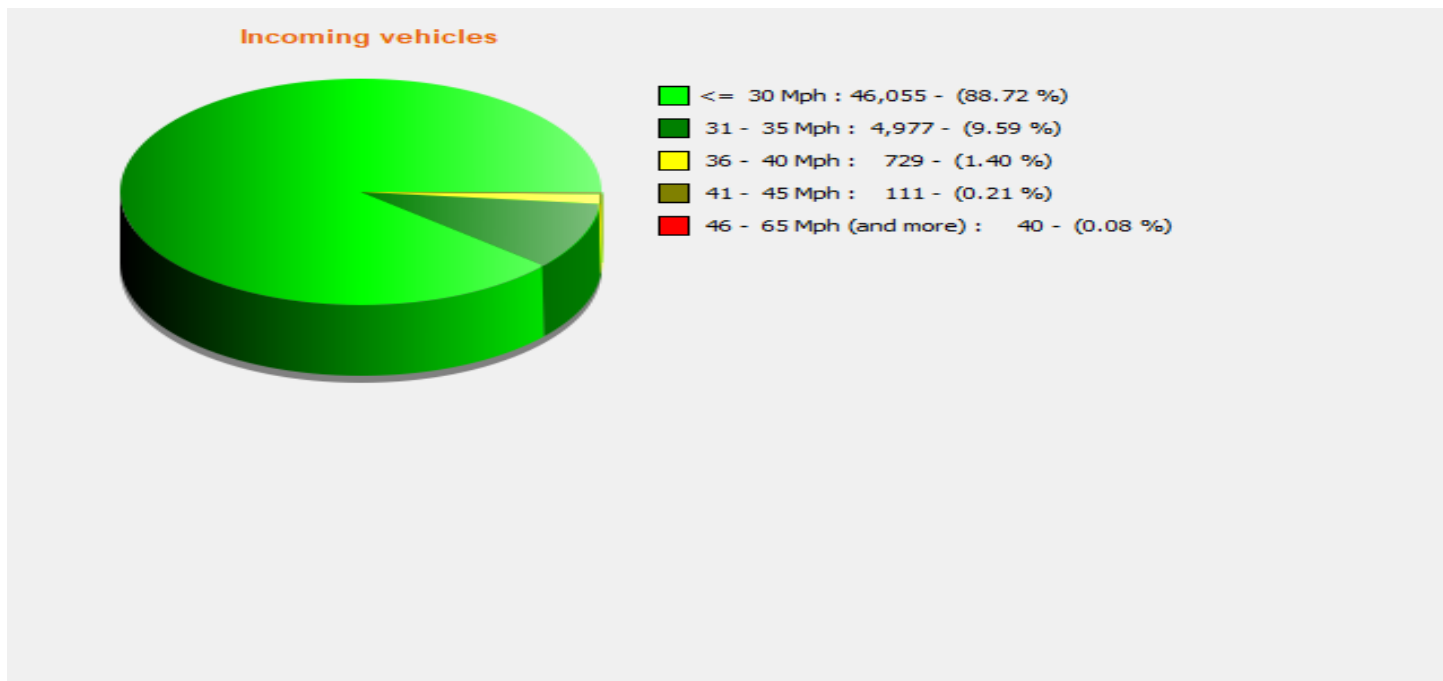

Start date: Sunday, October 1, 2023 12:00 AM
End date: Wednesday, November 1, 2023 12:00 AM

Location: Old School House, High Street

Comments: Facing Kennett

Incoming - Driving towards centre of the village

Outgoing - Driving towards Kennett

Speed Sign 2 (solar)

Outgoing vehicles

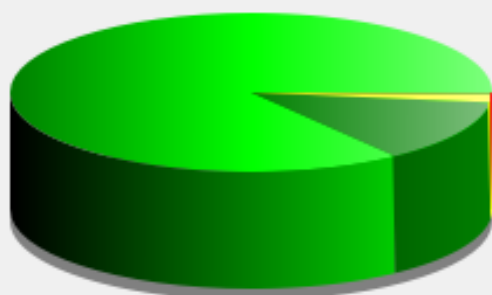

■	<= 30 Mph : 41,903 - (85.18 %)
■	31 - 35 Mph : 6,302 - (12.81 %)
■	36 - 40 Mph : 822 - (1.67 %)
■	41 - 45 Mph : 119 - (0.24 %)
■	46 - 65 Mph (and more) : 48 - (0.10 %)

Start date: Sunday, October 1, 2023 12:00 AM
End date: Wednesday, November 1, 2023 12:00 AM

Location: Old School House, High Street

Comments: Facing Kennett

Incoming - Driving towards centre of the village

Outgoing - Driving towards Kennett

Speed Sign 2 (solar)

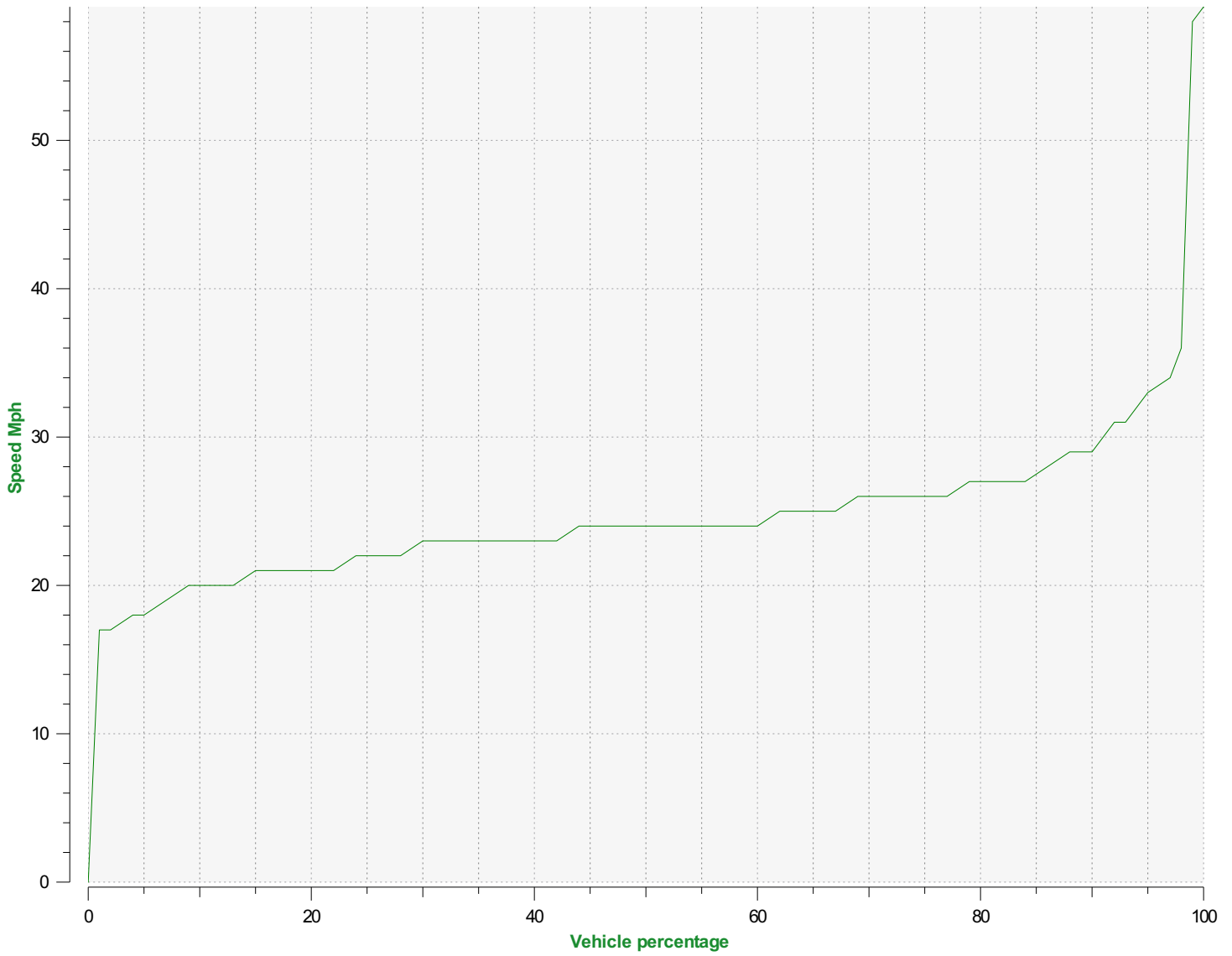

Speed percentiles (incoming)

V30: 23.00Mph **V50:** 24.00Mph **V85:** 27.00Mph

Start date: Sunday, October 1, 2023 12:00 AM
End date: Wednesday, November 1, 2023 12:00 AM

Location: Old School House, High Street

Comments: Facing Kennett

Incoming - Driving towards centre of the village

Outgoing - Driving towards Kennett

Speed Sign 2 (solar)

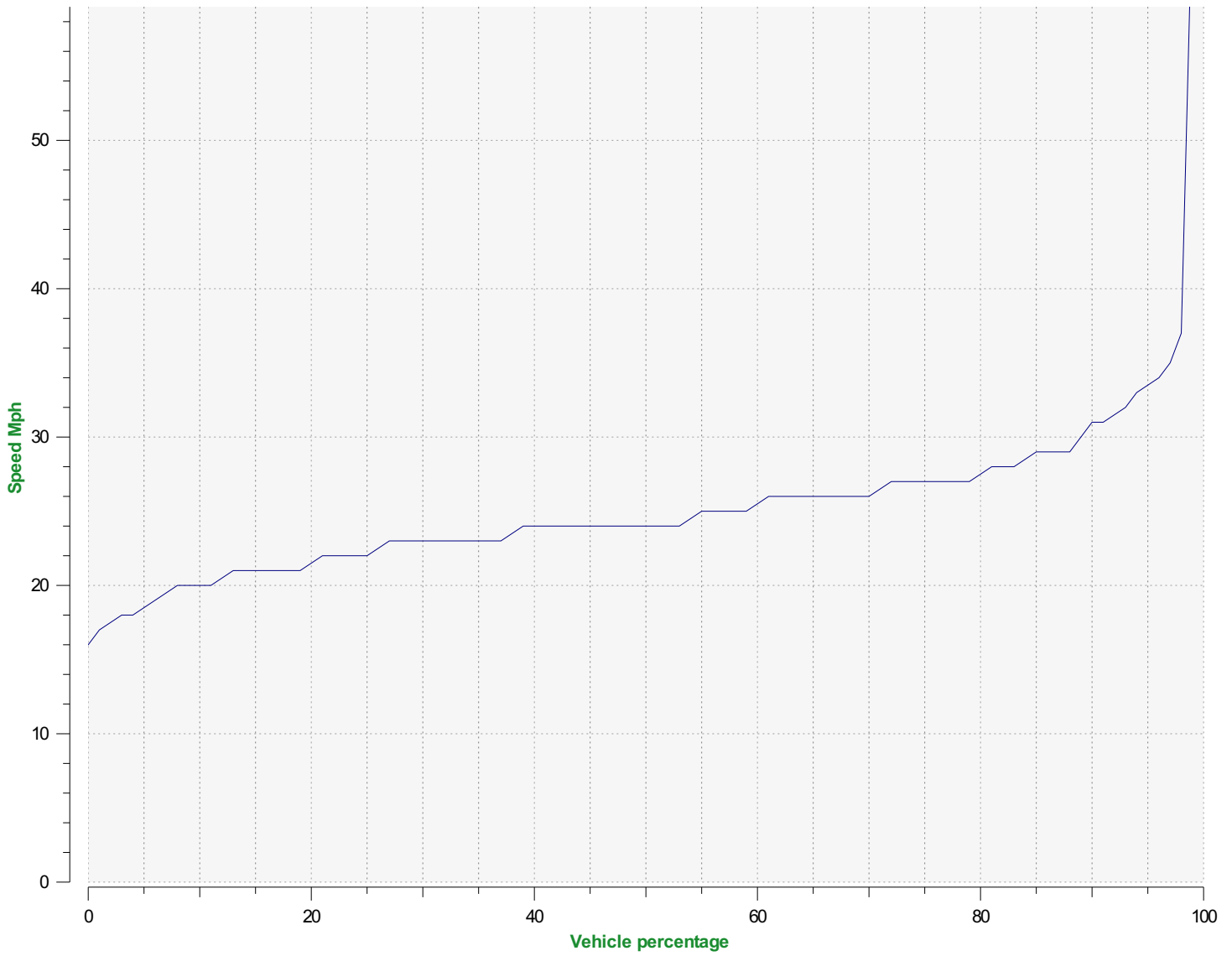

Speed percentile(outgoing)

V30: 23.00Mph **V50:** 24.00Mph **V85:** 29.00Mph

Start date: Sunday, October 1, 2023 12:00 AM
End date: Wednesday, November 1, 2023 12:00 AM

Location: Old School House, High Street

Comments: Facing Kennett

Incoming - Driving towards centre of the village

Outgoing - Driving towards Kennett

Speed Sign 2 (solar)

Measurements records

Date	Number of measurements	Number of vehicles	Average speed	Maximum speed	Direction
01/11/2023 00:00	6	6	29.33	43.00	Incoming
01/11/2023 00:00	5	5	26.20	34.00	Outgoing
31/10/2023 23:30	7	7	26.86	35.00	Incoming
31/10/2023 23:30	7	7	24.86	37.00	Outgoing
31/10/2023 23:00	9	9	25.11	31.00	Incoming
31/10/2023 23:00	5	5	24.40	32.00	Outgoing
31/10/2023 22:30	12	12	25.92	33.00	Incoming
31/10/2023 22:30	9	9	23.44	31.00	Outgoing
31/10/2023 22:00	11	11	24.64	38.00	Incoming
31/10/2023 22:00	7	7	23.43	35.00	Outgoing
31/10/2023 21:30	20	20	22.65	31.00	Incoming
31/10/2023 21:30	15	15	21.13	26.00	Outgoing
31/10/2023 21:00	23	23	20.83	32.00	Incoming
31/10/2023 21:00	16	16	19.75	23.00	Outgoing
31/10/2023 20:30	16	16	18.38	25.00	Incoming
31/10/2023 20:30	17	17	18.76	25.00	Outgoing
31/10/2023 20:00	26	26	19.04	24.00	Incoming
31/10/2023 20:00	18	18	18.50	27.00	Outgoing
31/10/2023 19:30	24	24	19.54	27.00	Incoming
31/10/2023 19:30	11	11	19.18	22.00	Outgoing
31/10/2023 19:00	44	44	20.11	27.00	Incoming
31/10/2023 19:00	25	25	19.56	32.00	Outgoing
31/10/2023 18:30	96	96	20.75	35.00	Incoming
31/10/2023 18:30	48	48	21.42	31.00	Outgoing
31/10/2023 18:00	108	108	20.02	26.00	Incoming
31/10/2023 18:00	65	65	21.54	29.00	Outgoing
31/10/2023 17:30	134	134	22.46	34.00	Incoming
31/10/2023 17:30	59	59	22.75	37.00	Outgoing
31/10/2023 17:00	108	108	25.40	38.00	Incoming
31/10/2023 17:00	72	72	24.53	32.00	Outgoing
31/10/2023 16:30	87	87	24.79	39.00	Incoming
31/10/2023 16:30	54	54	26.09	41.00	Outgoing
31/10/2023 16:00	75	75	24.49	41.00	Incoming
31/10/2023 16:00	70	70	24.73	40.00	Outgoing
31/10/2023 15:30	82	82	25.22	38.00	Incoming
31/10/2023 15:30	35	35	24.20	33.00	Outgoing
31/10/2023 15:00	69	69	25.14	37.00	Incoming
31/10/2023 15:00	50	50	23.82	31.00	Outgoing
31/10/2023 14:30	63	63	25.13	42.00	Incoming
31/10/2023 14:30	33	33	24.67	36.00	Outgoing
31/10/2023 14:00	53	53	25.15	34.00	Incoming
31/10/2023 14:00	38	38	25.24	40.00	Outgoing
31/10/2023 13:30	47	47	25.36	36.00	Incoming
31/10/2023 13:30	52	52	24.40	38.00	Outgoing
31/10/2023 13:00	54	54	23.72	31.00	Incoming
31/10/2023 13:00	53	53	24.94	32.00	Outgoing
31/10/2023 12:30	37	37	24.49	32.00	Incoming
31/10/2023 12:30	57	57	24.04	38.00	Outgoing
31/10/2023 12:00	45	45	23.38	32.00	Incoming
31/10/2023 12:00	54	54	24.94	34.00	Outgoing

Measurements records

Date	Number of measurements	Number of vehicles	Average speed	Maximum speed	Direction
31/10/2023 11:30	36	36	26.19	38.00	Incoming
31/10/2023 11:30	36	36	25.19	34.00	Outgoing
31/10/2023 11:00	29	29	26.83	35.00	Incoming
31/10/2023 11:00	53	53	24.98	35.00	Outgoing
31/10/2023 10:30	32	32	25.00	35.00	Incoming
31/10/2023 10:30	50	50	24.68	35.00	Outgoing
31/10/2023 10:00	35	35	25.89	34.00	Incoming
31/10/2023 10:00	59	59	25.05	37.00	Outgoing
31/10/2023 09:30	63	63	25.87	38.00	Incoming
31/10/2023 09:30	106	106	25.06	34.00	Outgoing
31/10/2023 09:00	70	70	25.81	36.00	Incoming
31/10/2023 09:00	155	155	25.50	37.00	Outgoing
31/10/2023 08:30	66	66	24.89	35.00	Incoming
31/10/2023 08:30	165	165	25.69	41.00	Outgoing
31/10/2023 08:00	51	51	26.29	32.00	Incoming
31/10/2023 08:00	132	132	26.55	39.00	Outgoing
31/10/2023 07:30	44	44	24.86	29.00	Incoming
31/10/2023 07:30	75	75	26.37	38.00	Outgoing
31/10/2023 07:00	20	20	27.30	36.00	Incoming
31/10/2023 07:00	35	35	28.86	38.00	Outgoing
31/10/2023 06:30	12	12	26.25	37.00	Incoming
31/10/2023 06:30	19	19	26.47	38.00	Outgoing
31/10/2023 06:00	7	7	28.43	44.00	Incoming
31/10/2023 06:00	8	8	30.62	48.00	Outgoing
31/10/2023 05:30	1	1	25.00	25.00	Incoming
31/10/2023 05:30	4	4	27.00	37.00	Outgoing
31/10/2023 05:00	1	1	24.00	24.00	Incoming
31/10/2023 05:00	3	3	30.00	38.00	Outgoing
31/10/2023 04:30	1	1	25.00	25.00	Incoming
31/10/2023 03:30	2	2	25.00	25.00	Incoming
31/10/2023 03:00	1	1	35.00	35.00	Incoming
31/10/2023 03:00	1	1	31.00	31.00	Outgoing
31/10/2023 02:30	1	1	37.00	37.00	Incoming
31/10/2023 02:30	1	1	23.00	23.00	Outgoing
31/10/2023 01:30	1	1	38.00	38.00	Incoming
31/10/2023 01:00	3	3	27.00	34.00	Incoming
31/10/2023 01:00	1	1	25.00	25.00	Outgoing
31/10/2023 00:30	1	1	32.00	32.00	Incoming
31/10/2023 00:30	3	3	27.67	34.00	Outgoing
31/10/2023 00:00	4	4	27.25	31.00	Incoming
31/10/2023 00:00	1	1	27.00	27.00	Outgoing
30/10/2023 23:30	2	2	27.00	32.00	Incoming
30/10/2023 23:30	2	2	26.00	32.00	Outgoing
30/10/2023 23:00	10	10	24.50	34.00	Incoming
30/10/2023 23:00	1	1	38.00	38.00	Outgoing
30/10/2023 22:30	9	9	24.33	29.00	Incoming
30/10/2023 22:30	5	5	25.80	29.00	Outgoing
30/10/2023 22:00	9	9	24.00	25.00	Incoming
30/10/2023 22:00	8	8	23.88	28.00	Outgoing
30/10/2023 21:30	16	16	26.81	48.00	Incoming

Measurements records

Date	Number of measurements	Number of vehicles	Average speed	Maximum speed	Direction
30/10/2023 21:30	8	8	24.00	37.00	Outgoing
30/10/2023 21:00	11	11	24.55	29.00	Incoming
30/10/2023 21:00	10	10	24.10	28.00	Outgoing
30/10/2023 20:30	14	14	20.07	32.00	Incoming
30/10/2023 20:30	19	19	23.42	35.00	Outgoing
30/10/2023 20:00	10	10	18.00	21.00	Incoming
30/10/2023 20:00	13	13	20.69	25.00	Outgoing
30/10/2023 19:30	13	13	20.38	31.00	Incoming
30/10/2023 19:30	14	14	19.29	27.00	Outgoing
30/10/2023 19:00	38	38	19.11	25.00	Incoming
30/10/2023 19:00	14	14	19.71	23.00	Outgoing
30/10/2023 18:30	50	50	18.42	29.00	Incoming
30/10/2023 18:30	17	17	18.59	24.00	Outgoing
30/10/2023 18:00	63	63	18.95	26.00	Incoming
30/10/2023 18:00	39	39	19.74	25.00	Outgoing
30/10/2023 17:30	123	123	22.54	35.00	Incoming
30/10/2023 17:30	49	49	22.43	29.00	Outgoing
30/10/2023 17:00	112	112	23.94	41.00	Incoming
30/10/2023 17:00	68	68	24.68	33.00	Outgoing
30/10/2023 16:30	77	77	24.01	32.00	Incoming
30/10/2023 16:30	62	62	24.69	34.00	Outgoing
30/10/2023 16:00	68	68	25.53	38.00	Incoming
30/10/2023 16:00	44	44	27.05	37.00	Outgoing
30/10/2023 15:30	65	65	25.09	41.00	Incoming
30/10/2023 15:30	46	46	25.04	32.00	Outgoing
30/10/2023 15:00	67	67	25.27	44.00	Incoming
30/10/2023 15:00	48	48	26.21	40.00	Outgoing
30/10/2023 14:30	54	54	25.48	33.00	Incoming
30/10/2023 14:30	29	29	26.00	38.00	Outgoing
30/10/2023 14:00	37	37	25.57	44.00	Incoming
30/10/2023 14:00	41	41	26.10	40.00	Outgoing
30/10/2023 13:30	47	47	25.68	37.00	Incoming
30/10/2023 13:30	40	40	24.90	33.00	Outgoing
30/10/2023 13:00	43	43	25.12	42.00	Incoming
30/10/2023 13:00	43	43	25.28	34.00	Outgoing
30/10/2023 12:30	48	48	24.88	41.00	Incoming
30/10/2023 12:30	45	45	24.98	33.00	Outgoing
30/10/2023 12:00	48	48	25.46	36.00	Incoming
30/10/2023 12:00	43	43	24.33	39.00	Outgoing
30/10/2023 11:30	55	55	25.58	38.00	Incoming
30/10/2023 11:30	54	54	25.87	37.00	Outgoing
30/10/2023 11:00	49	49	24.65	35.00	Incoming
30/10/2023 11:00	48	48	24.90	33.00	Outgoing
30/10/2023 10:30	32	32	24.28	35.00	Incoming
30/10/2023 10:30	54	54	26.06	36.00	Outgoing
30/10/2023 10:00	38	38	25.32	38.00	Incoming
30/10/2023 10:00	47	47	24.96	35.00	Outgoing
30/10/2023 09:30	48	48	25.65	37.00	Incoming
30/10/2023 09:30	92	92	24.54	36.00	Outgoing
30/10/2023 09:00	49	49	24.88	35.00	Incoming

Measurements records

Date	Number of measurements	Number of vehicles	Average speed	Maximum speed	Direction
30/10/2023 09:00	126	126	25.94	40.00	Outgoing
30/10/2023 08:30	72	72	25.61	34.00	Incoming
30/10/2023 08:30	158	158	25.58	37.00	Outgoing
30/10/2023 08:00	48	48	26.85	37.00	Incoming
30/10/2023 08:00	120	120	26.45	38.00	Outgoing
30/10/2023 07:30	28	28	26.11	36.00	Incoming
30/10/2023 07:30	55	55	26.60	37.00	Outgoing
30/10/2023 07:00	12	12	29.33	37.00	Incoming
30/10/2023 07:00	32	32	27.50	35.00	Outgoing
30/10/2023 06:30	10	10	28.10	38.00	Incoming
30/10/2023 06:30	29	29	26.41	37.00	Outgoing
30/10/2023 06:00	9	9	26.00	31.00	Incoming
30/10/2023 06:00	10	10	29.60	35.00	Outgoing
30/10/2023 05:30	2	2	24.50	25.00	Incoming
30/10/2023 05:30	3	3	23.00	24.00	Outgoing
30/10/2023 05:00	2	2	28.50	34.00	Outgoing
30/10/2023 04:30	3	3	24.67	29.00	Outgoing
30/10/2023 03:30	2	2	39.50	44.00	Incoming
30/10/2023 03:00	1	1	31.00	31.00	Outgoing
30/10/2023 00:30	1	1	25.00	25.00	Incoming
30/10/2023 00:30	1	1	27.00	27.00	Outgoing
30/10/2023 00:00	1	1	29.00	29.00	Incoming
30/10/2023 00:00	1	1	24.00	24.00	Outgoing
29/10/2023 22:30	1	1	28.00	28.00	Outgoing
29/10/2023 22:00	2	2	27.50	36.00	Incoming
29/10/2023 22:00	3	3	24.67	27.00	Outgoing
29/10/2023 21:30	9	9	20.44	25.00	Incoming
29/10/2023 21:30	2	2	20.50	25.00	Outgoing
29/10/2023 21:00	5	5	24.60	26.00	Incoming
29/10/2023 21:00	4	4	22.00	25.00	Outgoing
29/10/2023 20:30	12	12	26.00	34.00	Incoming
29/10/2023 20:30	5	5	21.40	27.00	Outgoing
29/10/2023 20:00	20	20	22.85	32.00	Incoming
29/10/2023 20:00	7	7	23.71	28.00	Outgoing
29/10/2023 19:30	15	15	22.80	28.00	Incoming
29/10/2023 19:30	18	18	21.83	27.00	Outgoing
29/10/2023 19:00	12	12	22.08	34.00	Incoming
29/10/2023 19:00	17	17	21.65	31.00	Outgoing
29/10/2023 18:30	18	18	20.72	29.00	Incoming
29/10/2023 18:30	14	14	18.93	24.00	Outgoing
29/10/2023 18:00	6	6	21.00	24.00	Incoming
29/10/2023 18:00	19	19	19.42	28.00	Outgoing
29/10/2023 17:30	16	16	18.62	26.00	Incoming
29/10/2023 17:30	21	21	19.33	28.00	Outgoing
29/10/2023 17:00	27	27	20.04	29.00	Incoming
29/10/2023 17:00	19	19	19.79	24.00	Outgoing
29/10/2023 16:30	44	44	23.64	36.00	Incoming
29/10/2023 16:30	29	29	21.83	28.00	Outgoing
29/10/2023 16:00	58	58	26.52	41.00	Incoming
29/10/2023 16:00	35	35	25.00	35.00	Outgoing

Measurements records

Date	Number of measurements	Number of vehicles	Average speed	Maximum speed	Direction
29/10/2023 15:30	59	59	25.69	38.00	Incoming
29/10/2023 15:30	35	35	25.37	33.00	Outgoing
29/10/2023 15:00	55	55	24.91	41.00	Incoming
29/10/2023 15:00	32	32	25.34	37.00	Outgoing
29/10/2023 14:30	71	71	25.23	35.00	Incoming
29/10/2023 14:30	31	31	25.71	35.00	Outgoing
29/10/2023 14:00	59	59	25.29	42.00	Incoming
29/10/2023 14:00	46	46	26.26	34.00	Outgoing
29/10/2023 13:30	55	55	24.80	36.00	Incoming
29/10/2023 13:30	42	42	24.69	34.00	Outgoing
29/10/2023 13:00	53	53	24.79	35.00	Incoming
29/10/2023 13:00	31	31	25.84	33.00	Outgoing
29/10/2023 12:30	58	58	25.41	39.00	Incoming
29/10/2023 12:30	45	45	25.33	38.00	Outgoing
29/10/2023 12:00	53	53	24.47	44.00	Incoming
29/10/2023 12:00	52	52	23.10	37.00	Outgoing
29/10/2023 11:30	57	57	24.67	31.00	Incoming
29/10/2023 11:30	68	68	23.15	34.00	Outgoing
29/10/2023 11:00	47	47	25.34	36.00	Incoming
29/10/2023 11:00	53	53	23.66	38.00	Outgoing
29/10/2023 10:30	57	57	24.14	43.00	Incoming
29/10/2023 10:30	57	57	24.25	31.00	Outgoing
29/10/2023 10:00	53	53	24.25	38.00	Incoming
29/10/2023 10:00	61	61	24.72	37.00	Outgoing
29/10/2023 09:30	46	46	25.39	37.00	Incoming
29/10/2023 09:30	48	48	25.42	40.00	Outgoing
29/10/2023 09:00	25	25	25.16	35.00	Incoming
29/10/2023 09:00	62	62	25.68	37.00	Outgoing
29/10/2023 08:30	18	18	25.50	34.00	Incoming
29/10/2023 08:30	35	35	26.40	36.00	Outgoing
29/10/2023 08:00	15	15	24.67	33.00	Incoming
29/10/2023 08:00	29	29	26.17	43.00	Outgoing
29/10/2023 07:30	13	13	26.54	34.00	Incoming
29/10/2023 07:30	17	17	27.24	37.00	Outgoing
29/10/2023 07:00	6	6	26.00	32.00	Incoming
29/10/2023 07:00	17	17	28.29	39.00	Outgoing
29/10/2023 06:30	6	6	27.00	37.00	Incoming
29/10/2023 06:30	16	16	27.62	34.00	Outgoing
29/10/2023 06:00	2	2	23.00	24.00	Incoming
29/10/2023 06:00	5	5	22.80	25.00	Outgoing
29/10/2023 05:30	4	4	24.25	27.00	Incoming
29/10/2023 05:30	2	2	29.00	31.00	Outgoing
29/10/2023 05:00	1	1	26.00	26.00	Outgoing
29/10/2023 04:30	2	2	23.50	27.00	Outgoing
29/10/2023 03:30	1	1	21.00	21.00	Incoming
29/10/2023 03:00	1	1	20.00	20.00	Outgoing
29/10/2023 02:30	3	3	29.67	33.00	Incoming
29/10/2023 02:00	2	2	23.00	25.00	Outgoing
29/10/2023 01:30	2	2	23.50	24.00	Incoming
29/10/2023 01:30	1	1	25.00	25.00	Incoming

Measurements records

Date	Number of measurements	Number of vehicles	Average speed	Maximum speed	Direction
29/10/2023 01:30	1	1	23.00	23.00	Outgoing
29/10/2023 01:00	1	1	28.00	28.00	Incoming
29/10/2023 01:00	4	4	24.50	28.00	Outgoing
29/10/2023 01:00	2	2	32.50	40.00	Outgoing
29/10/2023 00:30	1	1	37.00	37.00	Incoming
29/10/2023 00:30	2	2	24.50	27.00	Outgoing
29/10/2023 00:00	4	4	22.75	27.00	Incoming
29/10/2023 00:00	3	3	28.33	31.00	Outgoing
28/10/2023 23:30	3	3	24.33	28.00	Incoming
28/10/2023 23:30	6	6	26.17	31.00	Outgoing
28/10/2023 23:00	11	11	25.36	36.00	Incoming
28/10/2023 23:00	7	7	25.00	28.00	Outgoing
28/10/2023 22:30	7	7	24.43	28.00	Incoming
28/10/2023 22:30	9	9	24.33	28.00	Outgoing
28/10/2023 22:00	9	9	26.11	37.00	Incoming
28/10/2023 22:00	6	6	21.17	25.00	Outgoing
28/10/2023 21:30	10	10	25.70	34.00	Incoming
28/10/2023 21:30	6	6	23.33	26.00	Outgoing
28/10/2023 21:00	12	12	28.42	41.00	Incoming
28/10/2023 21:00	10	10	25.30	34.00	Outgoing
28/10/2023 20:30	20	20	22.85	32.00	Incoming
28/10/2023 20:30	6	6	23.83	27.00	Outgoing
28/10/2023 20:00	10	10	22.80	31.00	Incoming
28/10/2023 20:00	12	12	23.50	29.00	Outgoing
28/10/2023 19:30	21	21	21.24	29.00	Incoming
28/10/2023 19:30	13	13	22.23	29.00	Outgoing
28/10/2023 19:00	24	24	21.04	34.00	Incoming
28/10/2023 19:00	26	26	20.46	26.00	Outgoing
28/10/2023 18:30	27	27	20.15	28.00	Incoming
28/10/2023 18:30	24	24	20.08	25.00	Outgoing
28/10/2023 18:00	30	30	20.00	27.00	Incoming
28/10/2023 18:00	18	18	19.83	25.00	Outgoing
28/10/2023 17:30	55	55	23.84	35.00	Incoming
28/10/2023 17:30	35	35	23.51	35.00	Outgoing
28/10/2023 17:00	60	60	25.52	33.00	Incoming
28/10/2023 17:00	38	38	23.89	34.00	Outgoing
28/10/2023 16:30	63	63	25.81	37.00	Incoming
28/10/2023 16:30	32	32	26.28	38.00	Outgoing
28/10/2023 16:00	78	78	25.64	41.00	Incoming
28/10/2023 16:00	49	49	26.12	42.00	Outgoing
28/10/2023 15:30	58	58	24.86	37.00	Incoming
28/10/2023 15:30	47	47	25.21	35.00	Outgoing
28/10/2023 15:00	45	45	24.69	32.00	Incoming
28/10/2023 15:00	46	46	25.13	38.00	Outgoing
28/10/2023 14:30	63	63	24.60	40.00	Incoming
28/10/2023 14:30	41	41	24.05	32.00	Outgoing
28/10/2023 14:00	54	54	24.67	38.00	Incoming
28/10/2023 14:00	45	45	24.60	33.00	Outgoing
28/10/2023 13:30	63	63	25.41	40.00	Incoming
28/10/2023 13:30	59	59	25.93	35.00	Outgoing

Measurements records

Date	Number of measurements	Number of vehicles	Average speed	Maximum speed	Direction
28/10/2023 13:00	74	74	25.41	36.00	Incoming
28/10/2023 13:00	54	54	26.56	43.00	Outgoing
28/10/2023 12:30	74	74	25.28	47.00	Incoming
28/10/2023 12:30	51	51	25.39	38.00	Outgoing
28/10/2023 12:00	68	68	24.01	35.00	Incoming
28/10/2023 12:00	72	72	24.36	34.00	Outgoing
28/10/2023 11:30	64	64	25.03	35.00	Incoming
28/10/2023 11:30	72	72	25.69	35.00	Outgoing
28/10/2023 11:00	61	61	25.39	34.00	Incoming
28/10/2023 11:00	62	62	25.92	35.00	Outgoing
28/10/2023 10:30	71	71	24.82	37.00	Incoming
28/10/2023 10:30	66	66	25.71	37.00	Outgoing
28/10/2023 10:00	52	52	25.40	37.00	Incoming
28/10/2023 10:00	71	71	24.24	38.00	Outgoing
28/10/2023 09:30	40	40	24.32	34.00	Incoming
28/10/2023 09:30	58	58	24.41	35.00	Outgoing
28/10/2023 09:00	42	42	25.76	33.00	Incoming
28/10/2023 09:00	49	49	26.39	40.00	Outgoing
28/10/2023 08:30	42	42	25.19	32.00	Incoming
28/10/2023 08:30	53	53	27.28	55.00	Outgoing
28/10/2023 08:00	21	21	25.90	34.00	Incoming
28/10/2023 08:00	39	39	26.10	41.00	Outgoing
28/10/2023 07:30	22	22	27.68	37.00	Incoming
28/10/2023 07:30	25	25	26.32	35.00	Outgoing
28/10/2023 07:00	17	17	26.12	32.00	Incoming
28/10/2023 07:00	26	26	25.73	36.00	Outgoing
28/10/2023 06:30	11	11	25.09	37.00	Incoming
28/10/2023 06:30	8	8	26.00	34.00	Outgoing
28/10/2023 06:00	6	6	26.33	34.00	Incoming
28/10/2023 06:00	13	13	26.08	34.00	Outgoing
28/10/2023 05:30	4	4	28.50	35.00	Incoming
28/10/2023 05:30	7	7	26.00	32.00	Outgoing
28/10/2023 05:00	3	3	29.33	38.00	Incoming
28/10/2023 05:00	6	6	28.00	34.00	Outgoing
28/10/2023 04:30	2	2	25.50	27.00	Outgoing
28/10/2023 04:00	2	2	26.00	27.00	Incoming
28/10/2023 04:00	2	2	28.50	32.00	Outgoing
28/10/2023 03:30	2	2	20.00	22.00	Incoming
28/10/2023 03:30	1	1	28.00	28.00	Outgoing
28/10/2023 03:00	1	1	24.00	24.00	Outgoing
28/10/2023 02:00	1	1	26.00	26.00	Incoming
28/10/2023 01:00	1	1	31.00	31.00	Incoming
28/10/2023 01:00	1	1	23.00	23.00	Outgoing
28/10/2023 00:30	4	4	25.00	31.00	Incoming
28/10/2023 00:30	2	2	20.50	22.00	Outgoing
28/10/2023 00:00	6	6	27.17	36.00	Incoming
28/10/2023 00:00	2	2	26.50	28.00	Outgoing
27/10/2023 23:30	6	6	27.83	39.00	Incoming
27/10/2023 23:30	2	2	23.00	24.00	Outgoing
27/10/2023 23:00	7	7	25.43	35.00	Incoming

Measurements records

Date	Number of measurements	Number of vehicles	Average speed	Maximum speed	Direction
27/10/2023 23:00	4	4	29.00	36.00	Outgoing
27/10/2023 22:30	6	6	31.33	46.00	Incoming
27/10/2023 22:30	6	6	25.17	31.00	Outgoing
27/10/2023 22:00	15	15	28.07	46.00	Incoming
27/10/2023 22:00	13	13	24.46	33.00	Outgoing
27/10/2023 21:30	8	8	24.00	28.00	Incoming
27/10/2023 21:30	7	7	27.43	38.00	Outgoing
27/10/2023 21:00	18	18	27.44	37.00	Incoming
27/10/2023 21:00	19	19	25.32	36.00	Outgoing
27/10/2023 20:30	18	18	27.61	39.00	Incoming
27/10/2023 20:30	14	14	24.50	35.00	Outgoing
27/10/2023 20:00	23	23	25.83	35.00	Incoming
27/10/2023 20:00	11	11	24.64	29.00	Outgoing
27/10/2023 19:30	17	17	24.53	32.00	Incoming
27/10/2023 19:30	21	21	23.57	29.00	Outgoing
27/10/2023 19:00	35	35	24.89	35.00	Incoming
27/10/2023 19:00	30	30	25.10	40.00	Outgoing
27/10/2023 18:30	38	38	23.21	35.00	Incoming
27/10/2023 18:30	30	30	24.37	33.00	Outgoing
27/10/2023 18:00	49	49	25.00	35.00	Incoming
27/10/2023 18:00	42	42	24.62	35.00	Outgoing
27/10/2023 17:30	104	104	24.36	32.00	Incoming
27/10/2023 17:30	51	51	24.92	34.00	Outgoing
27/10/2023 17:00	142	142	25.01	37.00	Incoming
27/10/2023 17:00	66	66	25.08	38.00	Outgoing
27/10/2023 16:30	152	152	24.55	38.00	Incoming
27/10/2023 16:30	58	58	25.67	35.00	Outgoing
27/10/2023 16:00	164	164	24.72	38.00	Incoming
27/10/2023 16:00	64	64	25.91	38.00	Outgoing
27/10/2023 15:30	116	116	24.22	37.00	Incoming
27/10/2023 15:30	57	57	26.39	41.00	Outgoing
27/10/2023 15:00	100	100	24.01	45.00	Incoming
27/10/2023 15:00	55	55	24.75	34.00	Outgoing
27/10/2023 14:30	71	71	25.39	37.00	Incoming
27/10/2023 14:30	85	85	24.32	38.00	Outgoing
27/10/2023 14:00	95	95	25.36	47.00	Incoming
27/10/2023 14:00	99	99	25.40	40.00	Outgoing
27/10/2023 13:30	68	68	24.41	35.00	Incoming
27/10/2023 13:30	53	53	25.72	35.00	Outgoing
27/10/2023 13:00	61	61	25.70	35.00	Incoming
27/10/2023 13:00	57	57	24.51	32.00	Outgoing
27/10/2023 12:30	82	82	24.16	34.00	Incoming
27/10/2023 12:30	72	72	24.43	32.00	Outgoing
27/10/2023 12:00	95	95	24.88	39.00	Incoming
27/10/2023 12:00	68	68	25.34	38.00	Outgoing
27/10/2023 11:30	51	51	25.86	35.00	Incoming
27/10/2023 11:30	57	57	24.68	37.00	Outgoing
27/10/2023 11:00	73	73	24.07	35.00	Incoming
27/10/2023 11:00	68	68	25.43	35.00	Outgoing
27/10/2023 10:30	60	60	24.73	35.00	Incoming

Measurements records

Date	Number of measurements	Number of vehicles	Average speed	Maximum speed	Direction
27/10/2023 10:30	56	56	25.55	35.00	Outgoing
27/10/2023 10:00	50	50	25.76	37.00	Incoming
27/10/2023 10:00	60	60	25.07	37.00	Outgoing
27/10/2023 09:30	49	49	24.84	32.00	Incoming
27/10/2023 09:30	65	65	25.62	34.00	Outgoing
27/10/2023 09:00	37	37	25.41	35.00	Incoming
27/10/2023 09:00	68	68	25.00	45.00	Outgoing
27/10/2023 08:30	47	47	25.89	39.00	Incoming
27/10/2023 08:30	67	67	26.21	37.00	Outgoing
27/10/2023 08:00	45	45	24.84	40.00	Incoming
27/10/2023 08:00	69	69	28.03	46.00	Outgoing
27/10/2023 07:30	52	52	25.31	34.00	Incoming
27/10/2023 07:30	93	93	27.10	37.00	Outgoing
27/10/2023 07:00	38	38	25.18	32.00	Incoming
27/10/2023 07:00	94	94	27.35	47.00	Outgoing
27/10/2023 06:30	32	32	26.50	41.00	Incoming
27/10/2023 06:30	44	44	27.75	42.00	Outgoing
27/10/2023 06:00	12	12	26.17	37.00	Incoming
27/10/2023 06:00	32	32	26.66	35.00	Outgoing
27/10/2023 05:30	9	9	27.44	39.00	Incoming
27/10/2023 05:30	13	13	27.85	37.00	Outgoing
27/10/2023 05:00	4	4	29.25	38.00	Incoming
27/10/2023 05:00	13	13	28.69	37.00	Outgoing
27/10/2023 04:30	4	4	27.75	34.00	Outgoing
27/10/2023 04:00	3	3	40.67	43.00	Incoming
27/10/2023 04:00	2	2	30.00	37.00	Outgoing
27/10/2023 03:30	1	1	31.00	31.00	Outgoing
27/10/2023 03:00	2	2	24.00	26.00	Incoming
27/10/2023 03:00	1	1	25.00	25.00	Outgoing
27/10/2023 02:30	2	2	37.50	40.00	Incoming
27/10/2023 02:30	1	1	25.00	25.00	Outgoing
27/10/2023 01:30	1	1	34.00	34.00	Incoming
27/10/2023 01:00	1	1	25.00	25.00	Incoming
27/10/2023 00:30	1	1	28.00	28.00	Incoming
27/10/2023 00:00	1	1	28.00	28.00	Incoming
27/10/2023 00:00	1	1	27.00	27.00	Outgoing
26/10/2023 23:30	2	2	31.50	32.00	Incoming
26/10/2023 23:30	6	6	30.00	41.00	Outgoing
26/10/2023 23:00	3	3	29.00	32.00	Incoming
26/10/2023 23:00	4	4	31.50	35.00	Outgoing
26/10/2023 22:30	6	6	25.00	28.00	Incoming
26/10/2023 22:30	12	12	26.67	31.00	Outgoing
26/10/2023 22:00	6	6	25.50	32.00	Incoming
26/10/2023 22:00	8	8	27.62	35.00	Outgoing
26/10/2023 21:30	14	14	30.14	44.00	Incoming
26/10/2023 21:30	4	4	27.50	35.00	Outgoing
26/10/2023 21:00	12	12	25.58	34.00	Incoming
26/10/2023 21:00	11	11	24.36	32.00	Outgoing
26/10/2023 20:30	14	14	26.64	37.00	Incoming
26/10/2023 20:30	6	6	26.00	39.00	Outgoing

Measurements records

Date	Number of measurements	Number of vehicles	Average speed	Maximum speed	Direction
26/10/2023 20:00	14	14	26.14	38.00	Incoming
26/10/2023 20:00	11	11	23.55	28.00	Outgoing
26/10/2023 19:30	22	22	24.00	35.00	Incoming
26/10/2023 19:30	23	23	26.17	33.00	Outgoing
26/10/2023 19:00	35	35	23.97	32.00	Incoming
26/10/2023 19:00	27	27	27.22	69.00	Outgoing
26/10/2023 18:30	35	35	25.46	36.00	Incoming
26/10/2023 18:30	34	34	24.50	34.00	Outgoing
26/10/2023 18:00	59	59	24.78	34.00	Incoming
26/10/2023 18:00	42	42	26.50	41.00	Outgoing
26/10/2023 17:30	101	101	25.46	35.00	Incoming
26/10/2023 17:30	48	48	25.54	38.00	Outgoing
26/10/2023 17:00	139	139	24.63	32.00	Incoming
26/10/2023 17:00	64	64	26.08	40.00	Outgoing
26/10/2023 16:30	119	119	25.05	34.00	Incoming
26/10/2023 16:30	56	56	24.89	36.00	Outgoing
26/10/2023 16:00	92	92	25.21	35.00	Incoming
26/10/2023 16:00	49	49	24.43	32.00	Outgoing
26/10/2023 15:30	81	81	25.79	35.00	Incoming
26/10/2023 15:30	67	67	25.27	34.00	Outgoing
26/10/2023 15:00	63	63	25.17	38.00	Incoming
26/10/2023 15:00	54	54	26.70	35.00	Outgoing
26/10/2023 14:30	71	71	24.41	36.00	Incoming
26/10/2023 14:30	61	61	24.59	34.00	Outgoing
26/10/2023 14:00	76	76	24.92	37.00	Incoming
26/10/2023 14:00	53	53	25.30	34.00	Outgoing
26/10/2023 13:30	55	55	24.55	37.00	Incoming
26/10/2023 13:30	59	59	24.22	34.00	Outgoing
26/10/2023 13:00	67	67	25.30	33.00	Incoming
26/10/2023 13:00	62	62	23.16	31.00	Outgoing
26/10/2023 12:30	56	56	24.38	33.00	Incoming
26/10/2023 12:30	62	62	24.15	34.00	Outgoing
26/10/2023 12:00	56	56	23.93	40.00	Incoming
26/10/2023 12:00	59	59	23.88	35.00	Outgoing
26/10/2023 11:30	52	52	24.54	32.00	Incoming
26/10/2023 11:30	34	34	25.09	40.00	Outgoing
26/10/2023 11:00	54	54	23.74	34.00	Incoming
26/10/2023 11:00	53	53	24.32	34.00	Outgoing
26/10/2023 10:30	43	43	24.21	32.00	Incoming
26/10/2023 10:30	61	61	24.02	35.00	Outgoing
26/10/2023 10:00	54	54	24.76	34.00	Incoming
26/10/2023 10:00	65	65	24.75	34.00	Outgoing
26/10/2023 09:30	49	49	24.53	35.00	Incoming
26/10/2023 09:30	52	52	26.10	38.00	Outgoing
26/10/2023 09:00	42	42	25.02	35.00	Incoming
26/10/2023 09:00	64	64	26.03	36.00	Outgoing
26/10/2023 08:30	45	45	25.16	37.00	Incoming
26/10/2023 08:30	91	91	25.11	37.00	Outgoing
26/10/2023 08:00	60	60	24.20	34.00	Incoming
26/10/2023 08:00	108	108	26.11	38.00	Outgoing

Measurements records

Date	Number of measurements	Number of vehicles	Average speed	Maximum speed	Direction
26/10/2023 07:30	59	59	25.37	36.00	Incoming
26/10/2023 07:30	130	130	26.50	35.00	Outgoing
26/10/2023 07:00	51	51	25.22	35.00	Incoming
26/10/2023 07:00	105	105	26.27	37.00	Outgoing
26/10/2023 06:30	44	44	26.43	35.00	Incoming
26/10/2023 06:30	52	52	27.35	38.00	Outgoing
26/10/2023 06:00	16	16	27.69	39.00	Incoming
26/10/2023 06:00	35	35	28.51	40.00	Outgoing
26/10/2023 05:30	10	10	28.70	40.00	Incoming
26/10/2023 05:30	15	15	30.20	39.00	Outgoing
26/10/2023 05:00	4	4	30.50	42.00	Incoming
26/10/2023 05:00	11	11	28.64	34.00	Outgoing
26/10/2023 04:30	1	1	37.00	37.00	Incoming
26/10/2023 04:30	5	5	26.40	41.00	Outgoing
26/10/2023 04:00	5	5	32.80	35.00	Outgoing
26/10/2023 03:30	1	1	26.00	26.00	Incoming
26/10/2023 03:00	1	1	26.00	26.00	Outgoing
26/10/2023 02:30	1	1	35.00	35.00	Incoming
26/10/2023 02:00	1	1	43.00	43.00	Incoming
26/10/2023 02:00	1	1	27.00	27.00	Outgoing
26/10/2023 01:30	2	2	34.50	35.00	Outgoing
26/10/2023 01:00	2	2	32.50	34.00	Incoming
26/10/2023 01:00	1	1	24.00	24.00	Outgoing
26/10/2023 00:30	2	2	25.50	28.00	Incoming
26/10/2023 00:00	3	3	29.33	40.00	Incoming
26/10/2023 00:00	1	1	28.00	28.00	Outgoing
25/10/2023 23:30	4	4	24.00	27.00	Incoming
25/10/2023 23:30	4	4	27.50	37.00	Outgoing
25/10/2023 23:00	5	5	26.60	31.00	Incoming
25/10/2023 23:00	11	11	29.27	43.00	Outgoing
25/10/2023 22:30	7	7	27.00	34.00	Incoming
25/10/2023 22:30	7	7	26.14	33.00	Outgoing
25/10/2023 22:00	11	11	26.18	37.00	Incoming
25/10/2023 22:00	5	5	26.60	32.00	Outgoing
25/10/2023 21:30	17	17	27.06	58.00	Incoming
25/10/2023 21:30	8	8	23.88	28.00	Outgoing
25/10/2023 21:00	17	17	26.65	40.00	Incoming
25/10/2023 21:00	8	8	27.62	34.00	Outgoing
25/10/2023 20:30	15	15	24.27	31.00	Incoming
25/10/2023 20:30	10	10	24.90	32.00	Outgoing
25/10/2023 20:00	19	19	25.32	37.00	Incoming
25/10/2023 20:00	13	13	23.15	28.00	Outgoing
25/10/2023 19:30	27	27	26.19	41.00	Incoming
25/10/2023 19:30	23	23	24.96	34.00	Outgoing
25/10/2023 19:00	35	35	26.09	33.00	Incoming
25/10/2023 19:00	30	30	25.60	38.00	Outgoing
25/10/2023 18:30	42	42	25.76	53.00	Incoming
25/10/2023 18:30	30	30	24.70	34.00	Outgoing
25/10/2023 18:00	71	71	25.01	36.00	Incoming
25/10/2023 18:00	39	39	26.44	33.00	Outgoing

Measurements records

Date	Number of measurements	Number of vehicles	Average speed	Maximum speed	Direction
25/10/2023 17:30	101	101	25.08	35.00	Incoming
25/10/2023 17:30	66	66	26.41	36.00	Outgoing
25/10/2023 17:00	156	156	24.58	40.00	Incoming
25/10/2023 17:00	76	76	25.21	34.00	Outgoing
25/10/2023 16:30	144	144	25.80	35.00	Incoming
25/10/2023 16:30	67	67	26.84	38.00	Outgoing
25/10/2023 16:00	120	120	25.57	37.00	Incoming
25/10/2023 16:00	56	56	25.38	37.00	Outgoing
25/10/2023 15:30	88	88	24.94	40.00	Incoming
25/10/2023 15:30	62	62	25.84	40.00	Outgoing
25/10/2023 15:00	75	75	26.17	36.00	Incoming
25/10/2023 15:00	52	52	26.58	37.00	Outgoing
25/10/2023 14:30	87	87	24.97	36.00	Incoming
25/10/2023 14:30	48	48	25.65	37.00	Outgoing
25/10/2023 14:00	52	52	23.92	31.00	Incoming
25/10/2023 14:00	37	37	27.65	36.00	Outgoing
25/10/2023 13:30	66	66	25.27	35.00	Incoming
25/10/2023 13:30	59	59	26.02	39.00	Outgoing
25/10/2023 13:00	64	64	25.11	35.00	Incoming
25/10/2023 13:00	57	57	24.84	34.00	Outgoing
25/10/2023 12:30	64	64	26.17	38.00	Incoming
25/10/2023 12:30	45	45	26.24	39.00	Outgoing
25/10/2023 12:00	53	53	24.74	35.00	Incoming
25/10/2023 12:00	51	51	24.10	36.00	Outgoing
25/10/2023 11:30	46	46	26.09	33.00	Incoming
25/10/2023 11:30	44	44	25.36	34.00	Outgoing
25/10/2023 11:00	39	39	24.64	34.00	Incoming
25/10/2023 11:00	60	60	25.07	34.00	Outgoing
25/10/2023 10:30	32	32	26.00	34.00	Incoming
25/10/2023 10:30	47	47	25.15	35.00	Outgoing
25/10/2023 10:00	45	45	25.18	37.00	Incoming
25/10/2023 10:00	36	36	24.78	34.00	Outgoing
25/10/2023 09:30	48	48	25.75	38.00	Incoming
25/10/2023 09:30	52	52	24.96	33.00	Outgoing
25/10/2023 09:00	54	54	24.83	35.00	Incoming
25/10/2023 09:00	68	68	26.38	33.00	Outgoing
25/10/2023 08:30	53	53	26.04	35.00	Incoming
25/10/2023 08:30	79	79	27.16	37.00	Outgoing
25/10/2023 08:00	48	48	26.75	38.00	Incoming
25/10/2023 08:00	107	107	26.51	44.00	Outgoing
25/10/2023 07:30	58	58	25.78	33.00	Incoming
25/10/2023 07:30	136	136	26.83	38.00	Outgoing
25/10/2023 07:00	49	49	26.35	35.00	Incoming
25/10/2023 07:00	99	99	26.95	40.00	Outgoing
25/10/2023 06:30	31	31	26.06	37.00	Incoming
25/10/2023 06:30	51	51	28.00	35.00	Outgoing
25/10/2023 06:00	16	16	27.00	34.00	Incoming
25/10/2023 06:00	31	31	26.90	38.00	Outgoing
25/10/2023 05:30	8	8	25.62	34.00	Incoming
25/10/2023 05:30	18	18	31.22	44.00	Outgoing

Measurements records

Date	Number of measurements	Number of vehicles	Average speed	Maximum speed	Direction
25/10/2023 05:00	4	4	31.75	41.00	Incoming
25/10/2023 05:00	13	13	27.69	36.00	Outgoing
25/10/2023 04:30	1	1	28.00	28.00	Incoming
25/10/2023 04:30	4	4	29.00	34.00	Outgoing
25/10/2023 04:00	3	3	32.00	41.00	Outgoing
25/10/2023 03:30	1	1	25.00	25.00	Outgoing
25/10/2023 03:00	2	2	28.00	28.00	Outgoing
25/10/2023 02:30	1	1	25.00	25.00	Incoming
25/10/2023 02:30	1	1	24.00	24.00	Outgoing
25/10/2023 02:00	1	1	35.00	35.00	Incoming
25/10/2023 02:00	1	1	32.00	32.00	Outgoing
25/10/2023 01:30	1	1	37.00	37.00	Incoming
25/10/2023 01:00	1	1	22.00	22.00	Incoming
25/10/2023 00:30	1	1	40.00	40.00	Incoming
25/10/2023 00:30	1	1	27.00	27.00	Outgoing
25/10/2023 00:00	2	2	20.50	21.00	Incoming
25/10/2023 00:00	2	2	25.50	26.00	Outgoing
24/10/2023 23:30	4	4	29.25	37.00	Incoming
24/10/2023 23:30	3	3	32.00	37.00	Outgoing
24/10/2023 23:00	8	8	24.75	29.00	Incoming
24/10/2023 23:00	7	7	26.57	34.00	Outgoing
24/10/2023 22:30	9	9	27.56	38.00	Incoming
24/10/2023 22:30	9	9	26.11	28.00	Outgoing
24/10/2023 22:00	13	13	27.00	37.00	Incoming
24/10/2023 22:00	5	5	26.00	32.00	Outgoing
24/10/2023 21:30	6	6	25.00	31.00	Incoming
24/10/2023 21:30	4	4	29.25	40.00	Outgoing
24/10/2023 21:00	16	16	29.12	49.00	Incoming
24/10/2023 21:00	6	6	26.83	32.00	Outgoing
24/10/2023 20:30	8	8	23.50	28.00	Incoming
24/10/2023 20:30	11	11	23.91	32.00	Outgoing
24/10/2023 20:00	22	22	25.68	35.00	Incoming
24/10/2023 20:00	19	19	25.68	38.00	Outgoing
24/10/2023 19:30	20	20	23.90	34.00	Incoming
24/10/2023 19:30	11	11	22.36	28.00	Outgoing
24/10/2023 19:00	28	28	25.79	36.00	Incoming
24/10/2023 19:00	20	20	24.70	31.00	Outgoing
24/10/2023 18:30	36	36	23.86	40.00	Incoming
24/10/2023 18:30	45	45	23.62	35.00	Outgoing
24/10/2023 18:00	78	78	25.12	47.00	Incoming
24/10/2023 18:00	44	44	25.86	34.00	Outgoing
24/10/2023 17:30	121	121	24.79	36.00	Incoming
24/10/2023 17:30	48	48	25.94	34.00	Outgoing
24/10/2023 17:00	148	148	24.70	33.00	Incoming
24/10/2023 17:00	80	80	26.32	40.00	Outgoing
24/10/2023 16:30	128	128	25.71	38.00	Incoming
24/10/2023 16:30	64	64	26.17	39.00	Outgoing
24/10/2023 16:00	123	123	24.36	37.00	Incoming
24/10/2023 16:00	51	51	26.29	35.00	Outgoing
24/10/2023 15:30	86	86	24.74	44.00	Incoming

Measurements records

Date	Number of measurements	Number of vehicles	Average speed	Maximum speed	Direction
24/10/2023 15:30	50	50	24.80	39.00	Outgoing
24/10/2023 15:00	81	81	25.93	41.00	Incoming
24/10/2023 15:00	51	51	25.75	36.00	Outgoing
24/10/2023 14:30	54	54	24.81	36.00	Incoming
24/10/2023 14:30	54	54	26.09	43.00	Outgoing
24/10/2023 14:00	66	66	25.56	36.00	Incoming
24/10/2023 14:00	47	47	25.40	35.00	Outgoing
24/10/2023 13:30	53	53	24.45	32.00	Incoming
24/10/2023 13:30	49	49	24.41	32.00	Outgoing
24/10/2023 13:00	53	53	25.53	42.00	Incoming
24/10/2023 13:00	45	45	24.18	36.00	Outgoing
24/10/2023 12:30	54	54	25.11	35.00	Incoming
24/10/2023 12:30	41	41	24.24	34.00	Outgoing
24/10/2023 12:00	58	58	24.43	34.00	Incoming
24/10/2023 12:00	58	58	24.02	40.00	Outgoing
24/10/2023 11:30	44	44	24.36	39.00	Incoming
24/10/2023 11:30	51	51	24.24	32.00	Outgoing
24/10/2023 11:00	55	55	24.22	35.00	Incoming
24/10/2023 11:00	48	48	25.12	37.00	Outgoing
24/10/2023 10:30	45	45	24.80	35.00	Incoming
24/10/2023 10:30	59	59	25.12	34.00	Outgoing
24/10/2023 10:00	42	42	25.36	32.00	Incoming
24/10/2023 10:00	65	65	26.38	35.00	Outgoing
24/10/2023 09:30	41	41	24.37	33.00	Incoming
24/10/2023 09:30	59	59	26.36	35.00	Outgoing
24/10/2023 09:00	50	50	25.22	36.00	Incoming
24/10/2023 09:00	56	56	26.59	38.00	Outgoing
24/10/2023 08:30	49	49	23.59	32.00	Incoming
24/10/2023 08:30	61	61	26.20	43.00	Outgoing
24/10/2023 08:00	61	61	24.31	34.00	Incoming
24/10/2023 08:00	98	98	25.45	37.00	Outgoing
24/10/2023 07:30	66	66	25.98	34.00	Incoming
24/10/2023 07:30	129	129	26.39	35.00	Outgoing
24/10/2023 07:00	52	52	25.62	35.00	Incoming
24/10/2023 07:00	100	100	25.93	38.00	Outgoing
24/10/2023 06:30	34	34	25.03	37.00	Incoming
24/10/2023 06:30	59	59	27.10	39.00	Outgoing
24/10/2023 06:00	18	18	25.72	34.00	Incoming
24/10/2023 06:00	34	34	25.82	36.00	Outgoing
24/10/2023 05:30	4	4	26.50	34.00	Incoming
24/10/2023 05:30	14	14	27.93	34.00	Outgoing
24/10/2023 05:00	5	5	31.00	41.00	Incoming
24/10/2023 05:00	11	11	28.82	41.00	Outgoing
24/10/2023 04:30	1	1	28.00	28.00	Incoming
24/10/2023 04:30	2	2	20.50	22.00	Outgoing
24/10/2023 04:00	1	1	31.00	31.00	Incoming
24/10/2023 03:30	1	1	36.00	36.00	Outgoing
24/10/2023 03:00	2	2	26.50	27.00	Outgoing
24/10/2023 02:00	1	1	18.00	18.00	Incoming
24/10/2023 01:30	1	1	28.00	28.00	Incoming

Measurements records

Date	Number of measurements	Number of vehicles	Average speed	Maximum speed	Direction
24/10/2023 01:00	1	1	38.00	38.00	Incoming
24/10/2023 01:00	1	1	19.00	19.00	Outgoing
24/10/2023 00:30	1	1	27.00	27.00	Incoming
24/10/2023 00:30	1	1	27.00	27.00	Outgoing
24/10/2023 00:00	2	2	31.50	38.00	Incoming
24/10/2023 00:00	1	1	23.00	23.00	Outgoing
23/10/2023 23:30	1	1	24.00	24.00	Incoming
23/10/2023 23:30	4	4	35.25	44.00	Outgoing
23/10/2023 23:00	5	5	27.40	32.00	Incoming
23/10/2023 23:00	2	2	31.50	37.00	Outgoing
23/10/2023 22:30	7	7	26.14	29.00	Incoming
23/10/2023 22:30	6	6	30.00	37.00	Outgoing
23/10/2023 22:00	8	8	26.50	35.00	Incoming
23/10/2023 22:00	5	5	26.80	40.00	Outgoing
23/10/2023 21:30	9	9	25.67	28.00	Incoming
23/10/2023 21:30	6	6	24.50	27.00	Outgoing
23/10/2023 21:00	8	8	26.12	29.00	Incoming
23/10/2023 21:00	5	5	30.60	33.00	Outgoing
23/10/2023 20:30	21	21	26.38	37.00	Incoming
23/10/2023 20:30	4	4	26.50	31.00	Outgoing
23/10/2023 20:00	15	15	27.67	38.00	Incoming
23/10/2023 20:00	10	10	27.80	35.00	Outgoing
23/10/2023 19:30	21	21	24.43	31.00	Incoming
23/10/2023 19:30	25	25	25.60	37.00	Outgoing
23/10/2023 19:00	35	35	23.69	31.00	Incoming
23/10/2023 19:00	22	22	24.23	34.00	Outgoing
23/10/2023 18:30	29	29	23.62	32.00	Incoming
23/10/2023 18:30	38	38	25.26	40.00	Outgoing
23/10/2023 18:00	62	62	25.48	44.00	Incoming
23/10/2023 18:00	54	54	24.07	35.00	Outgoing
23/10/2023 17:30	72	72	24.33	34.00	Incoming
23/10/2023 17:30	54	54	25.22	36.00	Outgoing
23/10/2023 17:00	106	106	25.47	33.00	Incoming
23/10/2023 17:00	63	63	25.51	38.00	Outgoing
23/10/2023 16:30	99	99	24.26	34.00	Incoming
23/10/2023 16:30	54	54	26.69	38.00	Outgoing
23/10/2023 16:00	100	100	24.86	40.00	Incoming
23/10/2023 16:00	58	58	25.52	49.00	Outgoing
23/10/2023 15:30	72	72	24.72	33.00	Incoming
23/10/2023 15:30	57	57	25.02	34.00	Outgoing
23/10/2023 15:00	79	79	24.09	32.00	Incoming
23/10/2023 15:00	56	56	24.36	35.00	Outgoing
23/10/2023 14:30	65	65	24.31	33.00	Incoming
23/10/2023 14:30	44	44	25.61	57.00	Outgoing
23/10/2023 14:00	76	76	24.70	35.00	Incoming
23/10/2023 14:00	40	40	26.12	36.00	Outgoing
23/10/2023 13:30	60	60	26.05	35.00	Incoming
23/10/2023 13:30	43	43	25.49	34.00	Outgoing
23/10/2023 13:00	64	64	25.14	34.00	Incoming
23/10/2023 13:00	53	53	23.60	32.00	Outgoing

Measurements records

Date	Number of measurements	Number of vehicles	Average speed	Maximum speed	Direction
23/10/2023 12:30	57	57	25.40	34.00	Incoming
23/10/2023 12:30	48	48	24.73	32.00	Outgoing
23/10/2023 12:00	59	59	25.12	36.00	Incoming
23/10/2023 12:00	54	54	25.43	34.00	Outgoing
23/10/2023 11:30	49	49	25.12	33.00	Incoming
23/10/2023 11:30	48	48	25.75	35.00	Outgoing
23/10/2023 11:00	43	43	24.79	43.00	Incoming
23/10/2023 11:00	44	44	25.52	35.00	Outgoing
23/10/2023 10:30	44	44	24.16	37.00	Incoming
23/10/2023 10:30	54	54	24.96	33.00	Outgoing
23/10/2023 10:00	46	46	24.30	32.00	Incoming
23/10/2023 10:00	44	44	25.02	35.00	Outgoing
23/10/2023 09:30	45	45	26.09	43.00	Incoming
23/10/2023 09:30	43	43	24.47	35.00	Outgoing
23/10/2023 09:00	34	34	24.74	34.00	Incoming
23/10/2023 09:00	50	50	25.04	38.00	Outgoing
23/10/2023 08:30	45	45	25.36	33.00	Incoming
23/10/2023 08:30	83	83	26.05	38.00	Outgoing
23/10/2023 08:00	50	50	25.04	33.00	Incoming
23/10/2023 08:00	94	94	26.52	49.00	Outgoing
23/10/2023 07:30	66	66	25.50	38.00	Incoming
23/10/2023 07:30	125	125	26.08	38.00	Outgoing
23/10/2023 07:00	33	33	26.55	35.00	Incoming
23/10/2023 07:00	101	101	26.03	38.00	Outgoing
23/10/2023 06:30	20	20	26.70	40.00	Incoming
23/10/2023 06:30	53	53	27.02	35.00	Outgoing
23/10/2023 06:00	11	11	26.55	33.00	Incoming
23/10/2023 06:00	39	39	27.67	40.00	Outgoing
23/10/2023 05:30	7	7	29.57	44.00	Incoming
23/10/2023 05:30	20	20	28.25	37.00	Outgoing
23/10/2023 05:00	5	5	26.00	31.00	Incoming
23/10/2023 05:00	9	9	27.44	37.00	Outgoing
23/10/2023 04:30	2	2	32.00	43.00	Incoming
23/10/2023 04:30	4	4	27.50	37.00	Outgoing
23/10/2023 04:00	1	1	34.00	34.00	Incoming
23/10/2023 04:00	2	2	33.00	35.00	Outgoing
23/10/2023 03:30	1	1	34.00	34.00	Incoming
23/10/2023 03:30	1	1	28.00	28.00	Outgoing
23/10/2023 03:00	1	1	19.00	19.00	Incoming
23/10/2023 03:00	1	1	25.00	25.00	Outgoing
23/10/2023 02:00	1	1	25.00	25.00	Outgoing
23/10/2023 01:00	1	1	34.00	34.00	Incoming
23/10/2023 00:30	2	2	24.00	27.00	Incoming
23/10/2023 00:30	2	2	28.00	28.00	Outgoing
23/10/2023 00:00	3	3	26.33	29.00	Outgoing
22/10/2023 23:30	6	6	26.33	33.00	Incoming
22/10/2023 23:30	1	1	35.00	35.00	Outgoing
22/10/2023 23:00	3	3	24.33	27.00	Incoming
22/10/2023 23:00	3	3	25.00	28.00	Outgoing
22/10/2023 22:30	6	6	27.83	32.00	Incoming

Measurements records

Date	Number of measurements	Number of vehicles	Average speed	Maximum speed	Direction
22/10/2023 22:30	2	2	24.50	27.00	Outgoing
22/10/2023 22:00	4	4	24.25	25.00	Incoming
22/10/2023 22:00	4	4	22.75	27.00	Outgoing
22/10/2023 21:30	7	7	23.71	25.00	Incoming
22/10/2023 21:30	7	7	25.29	32.00	Outgoing
22/10/2023 21:00	5	5	23.60	38.00	Incoming
22/10/2023 21:00	8	8	23.88	31.00	Outgoing
22/10/2023 20:30	9	9	28.56	40.00	Incoming
22/10/2023 20:30	5	5	25.80	31.00	Outgoing
22/10/2023 20:00	19	19	25.32	37.00	Incoming
22/10/2023 20:00	10	10	24.80	32.00	Outgoing
22/10/2023 19:30	16	16	26.62	48.00	Incoming
22/10/2023 19:30	10	10	23.70	32.00	Outgoing
22/10/2023 19:00	17	17	24.47	33.00	Incoming
22/10/2023 19:00	18	18	24.72	31.00	Outgoing
22/10/2023 18:30	27	27	26.44	38.00	Incoming
22/10/2023 18:30	20	20	26.65	34.00	Outgoing
22/10/2023 18:00	27	27	25.63	38.00	Incoming
22/10/2023 18:00	31	31	24.81	31.00	Outgoing
22/10/2023 17:30	31	31	26.65	41.00	Incoming
22/10/2023 17:30	35	35	26.63	36.00	Outgoing
22/10/2023 17:00	42	42	27.50	42.00	Incoming
22/10/2023 17:00	27	27	25.19	36.00	Outgoing
22/10/2023 16:30	51	51	25.16	37.00	Incoming
22/10/2023 16:30	38	38	26.47	36.00	Outgoing
22/10/2023 16:00	65	65	25.46	59.00	Incoming
22/10/2023 16:00	47	47	25.51	37.00	Outgoing
22/10/2023 15:30	57	57	24.46	32.00	Incoming
22/10/2023 15:30	42	42	25.19	35.00	Outgoing
22/10/2023 15:00	48	48	23.94	35.00	Incoming
22/10/2023 15:00	35	35	25.11	35.00	Outgoing
22/10/2023 14:30	68	68	25.00	36.00	Incoming
22/10/2023 14:30	42	42	25.43	38.00	Outgoing
22/10/2023 14:00	61	61	24.25	32.00	Incoming
22/10/2023 14:00	57	57	24.93	45.00	Outgoing
22/10/2023 13:30	54	54	24.24	34.00	Incoming
22/10/2023 13:30	45	45	26.02	37.00	Outgoing
22/10/2023 13:00	51	51	24.61	32.00	Incoming
22/10/2023 13:00	38	38	27.00	36.00	Outgoing
22/10/2023 12:30	60	60	25.47	33.00	Incoming
22/10/2023 12:30	60	60	24.90	34.00	Outgoing
22/10/2023 12:00	67	67	24.21	32.00	Incoming
22/10/2023 12:00	56	56	24.89	38.00	Outgoing
22/10/2023 11:30	63	63	25.52	34.00	Incoming
22/10/2023 11:30	45	45	24.22	33.00	Outgoing
22/10/2023 11:00	35	35	25.46	32.00	Incoming
22/10/2023 11:00	55	55	25.56	35.00	Outgoing
22/10/2023 10:30	40	40	24.75	37.00	Incoming
22/10/2023 10:30	61	61	25.36	36.00	Outgoing
22/10/2023 10:00	26	26	26.12	34.00	Incoming

Measurements records

Date	Number of measurements	Number of vehicles	Average speed	Maximum speed	Direction
22/10/2023 10:00	54	54	25.37	35.00	Outgoing
22/10/2023 09:30	34	34	26.79	35.00	Incoming
22/10/2023 09:30	40	40	25.68	59.00	Outgoing
22/10/2023 09:00	17	17	28.35	36.00	Incoming
22/10/2023 09:00	36	36	26.97	39.00	Outgoing
22/10/2023 08:30	18	18	25.78	35.00	Incoming
22/10/2023 08:30	21	21	26.00	35.00	Outgoing
22/10/2023 08:00	15	15	26.53	38.00	Incoming
22/10/2023 08:00	16	16	24.00	32.00	Outgoing
22/10/2023 07:30	10	10	28.80	37.00	Incoming
22/10/2023 07:30	16	16	27.00	33.00	Outgoing
22/10/2023 07:00	2	2	34.00	40.00	Incoming
22/10/2023 07:00	14	14	27.21	40.00	Outgoing
22/10/2023 06:30	2	2	26.00	31.00	Incoming
22/10/2023 06:30	5	5	27.40	35.00	Outgoing
22/10/2023 06:00	2	2	24.00	28.00	Incoming
22/10/2023 06:00	3	3	26.00	32.00	Outgoing
22/10/2023 05:30	3	3	30.67	38.00	Incoming
22/10/2023 05:30	3	3	28.67	33.00	Outgoing
22/10/2023 05:00	1	1	31.00	31.00	Incoming
22/10/2023 05:00	3	3	27.67	32.00	Outgoing
22/10/2023 04:30	2	2	23.50	27.00	Outgoing
22/10/2023 02:00	2	2	24.00	25.00	Incoming
22/10/2023 02:00	1	1	26.00	26.00	Outgoing
22/10/2023 01:30	3	3	33.33	34.00	Incoming
22/10/2023 01:00	2	2	34.00	43.00	Incoming
22/10/2023 01:00	2	2	24.00	24.00	Outgoing
22/10/2023 00:30	4	4	23.75	26.00	Incoming
22/10/2023 00:30	1	1	20.00	20.00	Outgoing
22/10/2023 00:00	3	3	24.67	29.00	Incoming
22/10/2023 00:00	2	2	41.00	43.00	Outgoing
21/10/2023 23:30	9	9	29.11	41.00	Incoming
21/10/2023 23:30	7	7	24.14	28.00	Outgoing
21/10/2023 23:00	9	9	24.00	28.00	Incoming
21/10/2023 23:00	2	2	23.00	27.00	Outgoing
21/10/2023 22:30	6	6	25.67	29.00	Incoming
21/10/2023 22:30	7	7	23.43	29.00	Outgoing
21/10/2023 22:00	12	12	30.08	41.00	Incoming
21/10/2023 22:00	17	17	26.59	40.00	Outgoing
21/10/2023 21:30	9	9	27.56	39.00	Incoming
21/10/2023 21:30	7	7	29.71	43.00	Outgoing
21/10/2023 21:00	9	9	28.78	45.00	Incoming
21/10/2023 21:00	14	14	25.14	36.00	Outgoing
21/10/2023 20:30	8	8	25.75	37.00	Incoming
21/10/2023 20:30	5	5	20.40	24.00	Outgoing
21/10/2023 20:00	18	18	26.39	57.00	Incoming
21/10/2023 20:00	11	11	23.09	31.00	Outgoing
21/10/2023 19:30	14	14	23.93	31.00	Incoming
21/10/2023 19:30	15	15	24.60	46.00	Outgoing
21/10/2023 19:00	20	20	25.65	35.00	Incoming

Measurements records

Date	Number of measurements	Number of vehicles	Average speed	Maximum speed	Direction
21/10/2023 19:00	20	20	25.20	33.00	Outgoing
21/10/2023 18:30	23	23	24.83	34.00	Incoming
21/10/2023 18:30	23	23	24.13	31.00	Outgoing
21/10/2023 18:00	32	32	25.06	38.00	Incoming
21/10/2023 18:00	22	22	25.09	35.00	Outgoing
21/10/2023 17:30	37	37	26.03	38.00	Incoming
21/10/2023 17:30	29	29	25.45	39.00	Outgoing
21/10/2023 17:00	59	59	26.02	40.00	Incoming
21/10/2023 17:00	35	35	27.94	44.00	Outgoing
21/10/2023 16:30	51	51	25.51	36.00	Incoming
21/10/2023 16:30	34	34	25.91	35.00	Outgoing
21/10/2023 16:00	46	46	26.78	47.00	Incoming
21/10/2023 16:00	24	24	27.50	38.00	Outgoing
21/10/2023 15:30	52	52	26.17	36.00	Incoming
21/10/2023 15:30	34	34	26.74	38.00	Outgoing
21/10/2023 15:00	53	53	25.57	37.00	Incoming
21/10/2023 15:00	42	42	25.95	37.00	Outgoing
21/10/2023 14:30	63	63	25.00	35.00	Incoming
21/10/2023 14:30	54	54	25.61	35.00	Outgoing
21/10/2023 14:00	33	33	27.27	54.00	Incoming
21/10/2023 14:00	39	39	26.18	56.00	Outgoing
21/10/2023 13:30	50	50	25.46	38.00	Incoming
21/10/2023 13:30	35	35	25.31	33.00	Outgoing
21/10/2023 13:00	50	50	25.98	35.00	Incoming
21/10/2023 13:00	52	52	25.65	37.00	Outgoing
21/10/2023 12:30	51	51	25.14	37.00	Incoming
21/10/2023 12:30	49	49	25.24	35.00	Outgoing
21/10/2023 12:00	52	52	24.58	34.00	Incoming
21/10/2023 12:00	59	59	24.78	38.00	Outgoing
21/10/2023 11:30	70	70	26.46	41.00	Incoming
21/10/2023 11:30	56	56	25.38	37.00	Outgoing
21/10/2023 11:00	68	68	25.97	39.00	Incoming
21/10/2023 11:00	58	58	24.88	32.00	Outgoing
21/10/2023 10:30	62	62	25.03	38.00	Incoming
21/10/2023 10:30	62	62	25.42	34.00	Outgoing
21/10/2023 10:00	46	46	24.57	35.00	Incoming
21/10/2023 10:00	62	62	25.56	33.00	Outgoing
21/10/2023 09:30	44	44	25.52	38.00	Incoming
21/10/2023 09:30	67	67	25.21	34.00	Outgoing
21/10/2023 09:00	27	27	26.81	39.00	Incoming
21/10/2023 09:00	50	50	26.22	40.00	Outgoing
21/10/2023 08:30	30	30	26.80	43.00	Incoming
21/10/2023 08:30	47	47	26.64	52.00	Outgoing
21/10/2023 08:00	28	28	26.29	36.00	Incoming
21/10/2023 08:00	25	25	27.20	40.00	Outgoing
21/10/2023 07:30	16	16	27.50	37.00	Incoming
21/10/2023 07:30	29	29	25.76	40.00	Outgoing
21/10/2023 07:00	5	5	24.80	33.00	Incoming
21/10/2023 07:00	24	24	27.83	39.00	Outgoing
21/10/2023 06:30	5	5	24.80	27.00	Incoming

Measurements records

Date	Number of measurements	Number of vehicles	Average speed	Maximum speed	Direction
21/10/2023 06:30	16	16	28.19	34.00	Outgoing
21/10/2023 06:00	3	3	33.33	43.00	Incoming
21/10/2023 06:00	10	10	27.90	37.00	Outgoing
21/10/2023 05:30	5	5	33.00	40.00	Incoming
21/10/2023 05:30	6	6	27.17	36.00	Outgoing
21/10/2023 05:00	1	1	24.00	24.00	Incoming
21/10/2023 05:00	6	6	30.33	39.00	Outgoing
21/10/2023 04:30	2	2	22.00	28.00	Incoming
21/10/2023 04:30	2	2	31.00	35.00	Outgoing
21/10/2023 04:00	2	2	25.00	31.00	Incoming
21/10/2023 03:30	1	1	17.00	17.00	Outgoing
21/10/2023 03:00	1	1	24.00	24.00	Incoming
21/10/2023 02:30	1	1	40.00	40.00	Outgoing
21/10/2023 01:30	1	1	33.00	33.00	Incoming
21/10/2023 01:30	2	2	21.50	22.00	Outgoing
21/10/2023 01:00	2	2	26.50	28.00	Incoming
21/10/2023 01:00	2	2	32.00	37.00	Outgoing
21/10/2023 00:30	4	4	31.75	43.00	Incoming
21/10/2023 00:30	2	2	25.00	27.00	Outgoing
21/10/2023 00:00	5	5	27.20	31.00	Incoming
21/10/2023 00:00	5	5	24.80	28.00	Outgoing
20/10/2023 23:30	5	5	27.00	38.00	Incoming
20/10/2023 23:30	5	5	26.40	39.00	Outgoing
20/10/2023 23:00	5	5	26.80	34.00	Incoming
20/10/2023 23:00	4	4	25.25	29.00	Outgoing
20/10/2023 22:30	5	5	28.80	35.00	Incoming
20/10/2023 22:30	5	5	25.20	29.00	Outgoing
20/10/2023 22:00	10	10	26.90	37.00	Incoming
20/10/2023 22:00	10	10	26.90	40.00	Outgoing
20/10/2023 21:30	4	4	29.00	34.00	Incoming
20/10/2023 21:30	13	13	26.31	39.00	Outgoing
20/10/2023 21:00	10	10	24.60	33.00	Incoming
20/10/2023 21:00	9	9	26.33	37.00	Outgoing
20/10/2023 20:30	9	9	26.78	34.00	Incoming
20/10/2023 20:30	8	8	27.75	35.00	Outgoing
20/10/2023 20:00	16	16	26.44	36.00	Incoming
20/10/2023 20:00	9	9	23.89	33.00	Outgoing
20/10/2023 19:30	25	25	23.04	32.00	Incoming
20/10/2023 19:30	18	18	26.17	38.00	Outgoing
20/10/2023 19:00	28	28	24.71	42.00	Incoming
20/10/2023 19:00	18	18	24.39	34.00	Outgoing
20/10/2023 18:30	37	37	25.76	39.00	Incoming
20/10/2023 18:30	27	27	25.48	38.00	Outgoing
20/10/2023 18:00	50	50	25.40	40.00	Incoming
20/10/2023 18:00	45	45	24.27	34.00	Outgoing
20/10/2023 17:30	77	77	25.31	34.00	Incoming
20/10/2023 17:30	55	55	25.95	34.00	Outgoing
20/10/2023 17:00	110	110	25.06	36.00	Incoming
20/10/2023 17:00	57	57	26.28	59.00	Outgoing
20/10/2023 16:30	124	124	24.76	38.00	Incoming

Measurements records

Date	Number of measurements	Number of vehicles	Average speed	Maximum speed	Direction
20/10/2023 16:30	57	57	26.91	57.00	Outgoing
20/10/2023 16:00	99	99	24.93	35.00	Incoming
20/10/2023 16:00	54	54	25.93	39.00	Outgoing
20/10/2023 15:30	76	76	25.16	42.00	Incoming
20/10/2023 15:30	62	62	26.40	38.00	Outgoing
20/10/2023 15:00	60	60	25.37	36.00	Incoming
20/10/2023 15:00	45	45	26.96	38.00	Outgoing
20/10/2023 14:30	70	70	24.94	39.00	Incoming
20/10/2023 14:30	47	47	24.85	35.00	Outgoing
20/10/2023 14:00	68	68	25.65	37.00	Incoming
20/10/2023 14:00	45	45	26.80	34.00	Outgoing
20/10/2023 13:30	65	65	24.34	33.00	Incoming
20/10/2023 13:30	33	33	25.45	34.00	Outgoing
20/10/2023 13:00	68	68	25.43	36.00	Incoming
20/10/2023 13:00	41	41	24.73	33.00	Outgoing
20/10/2023 12:30	51	51	24.75	34.00	Incoming
20/10/2023 12:30	34	34	26.29	38.00	Outgoing
20/10/2023 12:00	44	44	24.45	31.00	Incoming
20/10/2023 12:00	49	49	24.06	35.00	Outgoing
20/10/2023 11:30	52	52	24.58	37.00	Incoming
20/10/2023 11:30	43	43	25.12	34.00	Outgoing
20/10/2023 11:00	61	61	25.16	34.00	Incoming
20/10/2023 11:00	39	39	25.49	33.00	Outgoing
20/10/2023 10:30	52	52	25.87	39.00	Incoming
20/10/2023 10:30	58	58	25.93	38.00	Outgoing
20/10/2023 10:00	38	38	25.53	39.00	Incoming
20/10/2023 10:00	37	37	26.30	34.00	Outgoing
20/10/2023 09:30	50	50	24.80	34.00	Incoming
20/10/2023 09:30	49	49	25.02	38.00	Outgoing
20/10/2023 09:00	39	39	24.13	34.00	Incoming
20/10/2023 09:00	54	54	28.00	44.00	Outgoing
20/10/2023 08:30	42	42	24.14	32.00	Incoming
20/10/2023 08:30	68	68	25.74	35.00	Outgoing
20/10/2023 08:00	59	59	25.34	34.00	Incoming
20/10/2023 08:00	82	82	26.63	36.00	Outgoing
20/10/2023 07:30	62	62	25.37	37.00	Incoming
20/10/2023 07:30	107	107	25.77	36.00	Outgoing
20/10/2023 07:00	34	34	25.53	40.00	Incoming
20/10/2023 07:00	90	90	26.52	39.00	Outgoing
20/10/2023 06:30	28	28	24.21	38.00	Incoming
20/10/2023 06:30	47	47	28.26	40.00	Outgoing
20/10/2023 06:00	19	19	25.58	31.00	Incoming
20/10/2023 06:00	26	26	26.35	34.00	Outgoing
20/10/2023 05:30	5	5	25.40	28.00	Incoming
20/10/2023 05:30	25	25	27.64	40.00	Outgoing
20/10/2023 05:00	4	4	27.50	32.00	Incoming
20/10/2023 05:00	8	8	27.12	38.00	Outgoing
20/10/2023 04:30	5	5	25.80	40.00	Incoming
20/10/2023 04:30	2	2	22.00	22.00	Outgoing
20/10/2023 04:00	1	1	26.00	26.00	Incoming

Measurements records

Date	Number of measurements	Number of vehicles	Average speed	Maximum speed	Direction
20/10/2023 04:00	4	4	27.50	36.00	Outgoing
20/10/2023 03:30	1	1	27.00	27.00	Outgoing
20/10/2023 03:00	1	1	20.00	20.00	Outgoing
20/10/2023 02:30	1	1	33.00	33.00	Incoming
20/10/2023 01:30	1	1	24.00	24.00	Incoming
20/10/2023 00:30	2	2	27.00	28.00	Incoming
20/10/2023 00:30	2	2	25.00	25.00	Outgoing
19/10/2023 23:30	2	2	24.00	25.00	Incoming
19/10/2023 23:30	4	4	27.50	34.00	Outgoing
19/10/2023 23:00	6	6	31.33	44.00	Incoming
19/10/2023 23:00	5	5	30.60	45.00	Outgoing
19/10/2023 22:30	6	6	25.00	27.00	Incoming
19/10/2023 22:30	6	6	24.50	28.00	Outgoing
19/10/2023 22:00	8	8	26.50	36.00	Incoming
19/10/2023 22:00	6	6	30.00	41.00	Outgoing
19/10/2023 21:30	7	7	27.29	40.00	Incoming
19/10/2023 21:30	10	10	24.50	31.00	Outgoing
19/10/2023 21:00	8	8	23.75	31.00	Incoming
19/10/2023 21:00	10	10	27.80	38.00	Outgoing
19/10/2023 20:30	16	16	26.12	35.00	Incoming
19/10/2023 20:30	11	11	23.18	27.00	Outgoing
19/10/2023 20:00	19	19	26.16	35.00	Incoming
19/10/2023 20:00	15	15	25.47	38.00	Outgoing
19/10/2023 19:30	24	24	24.71	37.00	Incoming
19/10/2023 19:30	16	16	24.94	34.00	Outgoing
19/10/2023 19:00	30	30	25.37	56.00	Incoming
19/10/2023 19:00	36	36	26.17	38.00	Outgoing
19/10/2023 18:30	45	45	25.96	35.00	Incoming
19/10/2023 18:30	36	36	26.31	39.00	Outgoing
19/10/2023 18:00	78	78	26.10	46.00	Incoming
19/10/2023 18:00	48	48	26.42	43.00	Outgoing
19/10/2023 17:30	109	109	25.81	35.00	Incoming
19/10/2023 17:30	77	77	26.48	44.00	Outgoing
19/10/2023 17:00	160	160	24.76	37.00	Incoming
19/10/2023 17:00	70	70	27.66	42.00	Outgoing
19/10/2023 16:30	127	127	25.79	59.00	Incoming
19/10/2023 16:30	77	77	26.92	38.00	Outgoing
19/10/2023 16:00	101	101	26.17	38.00	Incoming
19/10/2023 16:00	66	66	26.39	36.00	Outgoing
19/10/2023 15:30	74	74	25.39	35.00	Incoming
19/10/2023 15:30	55	55	26.13	37.00	Outgoing
19/10/2023 15:00	71	71	26.00	35.00	Incoming
19/10/2023 15:00	56	56	25.57	37.00	Outgoing
19/10/2023 14:30	68	68	25.62	36.00	Incoming
19/10/2023 14:30	56	56	25.71	32.00	Outgoing
19/10/2023 14:00	60	60	25.60	38.00	Incoming
19/10/2023 14:00	42	42	25.10	35.00	Outgoing
19/10/2023 13:30	56	56	24.30	34.00	Incoming
19/10/2023 13:30	39	39	25.97	48.00	Outgoing
19/10/2023 13:00	50	50	25.84	37.00	Incoming

Measurements records

Date	Number of measurements	Number of vehicles	Average speed	Maximum speed	Direction
19/10/2023 13:00	51	51	25.92	38.00	Outgoing
19/10/2023 12:30	51	51	24.90	33.00	Incoming
19/10/2023 12:30	42	42	25.02	37.00	Outgoing
19/10/2023 12:00	49	49	24.63	32.00	Incoming
19/10/2023 12:00	49	49	25.37	36.00	Outgoing
19/10/2023 11:30	59	59	24.64	31.00	Incoming
19/10/2023 11:30	46	46	24.43	38.00	Outgoing
19/10/2023 11:00	39	39	24.51	31.00	Incoming
19/10/2023 11:00	51	51	24.94	35.00	Outgoing
19/10/2023 10:30	45	45	25.16	33.00	Incoming
19/10/2023 10:30	41	41	25.59	36.00	Outgoing
19/10/2023 10:00	40	40	23.82	31.00	Incoming
19/10/2023 10:00	39	39	25.44	34.00	Outgoing
19/10/2023 09:30	45	45	25.27	35.00	Incoming
19/10/2023 09:30	57	57	24.75	35.00	Outgoing
19/10/2023 09:00	64	64	25.64	42.00	Incoming
19/10/2023 09:00	55	55	25.22	41.00	Outgoing
19/10/2023 08:30	77	77	24.60	38.00	Incoming
19/10/2023 08:30	96	96	26.01	36.00	Outgoing
19/10/2023 08:00	70	70	25.60	35.00	Incoming
19/10/2023 08:00	154	154	26.80	37.00	Outgoing
19/10/2023 07:30	83	83	25.17	37.00	Incoming
19/10/2023 07:30	150	150	25.45	36.00	Outgoing
19/10/2023 07:00	44	44	25.89	38.00	Incoming
19/10/2023 07:00	122	122	26.82	38.00	Outgoing
19/10/2023 06:30	37	37	24.81	32.00	Incoming
19/10/2023 06:30	55	55	26.67	37.00	Outgoing
19/10/2023 06:00	15	15	27.60	40.00	Incoming
19/10/2023 06:00	26	26	28.00	40.00	Outgoing
19/10/2023 05:30	12	12	27.42	38.00	Incoming
19/10/2023 05:30	22	22	28.64	39.00	Outgoing
19/10/2023 05:00	3	3	26.33	33.00	Incoming
19/10/2023 05:00	8	8	26.75	37.00	Outgoing
19/10/2023 04:30	2	2	24.00	27.00	Incoming
19/10/2023 04:30	4	4	23.75	32.00	Outgoing
19/10/2023 04:00	1	1	32.00	32.00	Outgoing
19/10/2023 03:30	1	1	24.00	24.00	Outgoing
19/10/2023 03:00	1	1	36.00	36.00	Incoming
19/10/2023 03:00	1	1	24.00	24.00	Outgoing
19/10/2023 01:30	3	3	26.33	31.00	Outgoing
19/10/2023 01:00	1	1	22.00	22.00	Incoming
19/10/2023 00:30	2	2	29.00	33.00	Incoming
19/10/2023 00:30	1	1	27.00	27.00	Outgoing
19/10/2023 00:00	2	2	27.50	31.00	Incoming
18/10/2023 23:30	3	3	25.67	28.00	Incoming
18/10/2023 23:30	2	2	32.00	39.00	Outgoing
18/10/2023 23:00	7	7	25.29	28.00	Incoming
18/10/2023 23:00	3	3	29.00	37.00	Outgoing
18/10/2023 22:30	6	6	23.67	28.00	Incoming
18/10/2023 22:30	5	5	27.40	34.00	Outgoing

Measurements records

Date	Number of measurements	Number of vehicles	Average speed	Maximum speed	Direction
18/10/2023 22:00	11	11	26.00	35.00	Incoming
18/10/2023 22:00	12	12	26.25	31.00	Outgoing
18/10/2023 21:30	13	13	26.08	34.00	Incoming
18/10/2023 21:30	9	9	26.78	38.00	Outgoing
18/10/2023 21:00	12	12	22.42	27.00	Incoming
18/10/2023 21:00	9	9	28.56	39.00	Outgoing
18/10/2023 20:30	5	5	26.20	31.00	Incoming
18/10/2023 20:30	3	3	20.33	23.00	Outgoing
18/10/2023 20:00	19	19	26.53	37.00	Incoming
18/10/2023 20:00	10	10	25.40	31.00	Outgoing
18/10/2023 19:30	25	25	24.40	35.00	Incoming
18/10/2023 19:30	14	14	23.93	28.00	Outgoing
18/10/2023 19:00	25	25	25.00	32.00	Incoming
18/10/2023 19:00	23	23	25.04	33.00	Outgoing
18/10/2023 18:30	53	53	25.58	39.00	Incoming
18/10/2023 18:30	26	26	24.50	32.00	Outgoing
18/10/2023 18:00	81	81	24.79	46.00	Incoming
18/10/2023 18:00	39	39	24.90	33.00	Outgoing
18/10/2023 17:30	120	120	24.65	41.00	Incoming
18/10/2023 17:30	65	65	26.49	37.00	Outgoing
18/10/2023 17:00	156	156	25.21	37.00	Incoming
18/10/2023 17:00	66	66	27.09	37.00	Outgoing
18/10/2023 16:30	145	145	25.52	35.00	Incoming
18/10/2023 16:30	58	58	27.14	46.00	Outgoing
18/10/2023 16:00	128	128	24.53	38.00	Incoming
18/10/2023 16:00	60	60	26.23	35.00	Outgoing
18/10/2023 15:30	74	74	25.05	36.00	Incoming
18/10/2023 15:30	67	67	25.09	33.00	Outgoing
18/10/2023 15:00	70	70	26.21	39.00	Incoming
18/10/2023 15:00	63	63	26.05	35.00	Outgoing
18/10/2023 14:30	78	78	25.72	37.00	Incoming
18/10/2023 14:30	50	50	25.54	34.00	Outgoing
18/10/2023 14:00	72	72	25.81	36.00	Incoming
18/10/2023 14:00	45	45	26.33	35.00	Outgoing
18/10/2023 13:30	57	57	25.60	32.00	Incoming
18/10/2023 13:30	27	27	25.11	34.00	Outgoing
18/10/2023 13:00	71	71	25.25	34.00	Incoming
18/10/2023 13:00	42	42	24.21	32.00	Outgoing
18/10/2023 12:30	49	49	25.35	40.00	Incoming
18/10/2023 12:30	58	58	26.10	49.00	Outgoing
18/10/2023 12:00	45	45	25.44	38.00	Incoming
18/10/2023 12:00	43	43	25.35	32.00	Outgoing
18/10/2023 11:30	62	62	25.08	34.00	Incoming
18/10/2023 11:30	52	52	23.94	35.00	Outgoing
18/10/2023 11:00	68	68	24.18	36.00	Incoming
18/10/2023 11:00	46	46	24.37	36.00	Outgoing
18/10/2023 10:30	43	43	24.65	32.00	Incoming
18/10/2023 10:30	58	58	25.17	37.00	Outgoing
18/10/2023 10:00	53	53	25.92	37.00	Incoming
18/10/2023 10:00	62	62	25.69	38.00	Outgoing

Measurements records

Date	Number of measurements	Number of vehicles	Average speed	Maximum speed	Direction
18/10/2023 09:30	47	47	25.87	34.00	Incoming
18/10/2023 09:30	47	47	25.81	37.00	Outgoing
18/10/2023 09:00	49	49	26.10	38.00	Incoming
18/10/2023 09:00	66	66	25.79	40.00	Outgoing
18/10/2023 08:30	62	62	25.40	37.00	Incoming
18/10/2023 08:30	117	117	26.03	44.00	Outgoing
18/10/2023 08:00	68	68	24.16	34.00	Incoming
18/10/2023 08:00	151	151	26.51	54.00	Outgoing
18/10/2023 07:30	83	83	25.36	37.00	Incoming
18/10/2023 07:30	172	172	25.30	35.00	Outgoing
18/10/2023 07:00	47	47	24.62	37.00	Incoming
18/10/2023 07:00	121	121	26.08	35.00	Outgoing
18/10/2023 06:30	33	33	25.09	31.00	Incoming
18/10/2023 06:30	57	57	26.33	35.00	Outgoing
18/10/2023 06:00	15	15	27.53	37.00	Incoming
18/10/2023 06:00	32	32	28.44	39.00	Outgoing
18/10/2023 05:30	9	9	28.33	39.00	Incoming
18/10/2023 05:30	25	25	27.52	41.00	Outgoing
18/10/2023 05:00	2	2	23.00	25.00	Incoming
18/10/2023 05:00	12	12	30.25	39.00	Outgoing
18/10/2023 04:30	5	5	27.60	34.00	Outgoing
18/10/2023 04:00	1	1	28.00	28.00	Incoming
18/10/2023 04:00	2	2	31.50	37.00	Outgoing
18/10/2023 02:30	1	1	27.00	27.00	Incoming
18/10/2023 02:00	1	1	35.00	35.00	Incoming
18/10/2023 02:00	1	1	27.00	27.00	Outgoing
18/10/2023 01:30	2	2	23.50	26.00	Incoming
18/10/2023 01:00	1	1	27.00	27.00	Outgoing
18/10/2023 00:30	1	1	23.00	23.00	Incoming
18/10/2023 00:00	1	1	33.00	33.00	Incoming
18/10/2023 00:00	2	2	23.50	24.00	Outgoing
17/10/2023 23:30	1	1	28.00	28.00	Incoming
17/10/2023 23:30	2	2	31.50	39.00	Outgoing
17/10/2023 23:00	4	4	28.75	36.00	Incoming
17/10/2023 23:00	3	3	32.33	37.00	Outgoing
17/10/2023 22:30	4	4	23.75	27.00	Incoming
17/10/2023 22:30	5	5	27.40	37.00	Outgoing
17/10/2023 22:00	4	4	31.75	39.00	Incoming
17/10/2023 22:00	4	4	25.75	28.00	Outgoing
17/10/2023 21:30	9	9	28.33	35.00	Incoming
17/10/2023 21:30	10	10	28.10	34.00	Outgoing
17/10/2023 21:00	14	14	26.50	38.00	Incoming
17/10/2023 21:00	6	6	28.83	37.00	Outgoing
17/10/2023 20:30	16	16	26.50	34.00	Incoming
17/10/2023 20:30	7	7	27.00	43.00	Outgoing
17/10/2023 20:00	21	21	27.48	37.00	Incoming
17/10/2023 20:00	12	12	24.58	31.00	Outgoing
17/10/2023 19:30	20	20	25.15	35.00	Incoming
17/10/2023 19:30	34	34	24.47	34.00	Outgoing
17/10/2023 19:00	40	40	24.80	36.00	Incoming

Measurements records

Date	Number of measurements	Number of vehicles	Average speed	Maximum speed	Direction
17/10/2023 19:00	29	29	24.76	35.00	Outgoing
17/10/2023 18:30	44	44	24.84	52.00	Incoming
17/10/2023 18:30	37	37	25.41	37.00	Outgoing
17/10/2023 18:00	76	76	25.07	34.00	Incoming
17/10/2023 18:00	57	57	26.02	33.00	Outgoing
17/10/2023 17:30	131	131	26.01	37.00	Incoming
17/10/2023 17:30	73	73	26.58	37.00	Outgoing
17/10/2023 17:00	165	165	24.65	35.00	Incoming
17/10/2023 17:00	69	69	26.38	37.00	Outgoing
17/10/2023 16:30	151	151	24.64	37.00	Incoming
17/10/2023 16:30	71	71	26.55	42.00	Outgoing
17/10/2023 16:00	131	131	25.50	38.00	Incoming
17/10/2023 16:00	86	86	26.57	37.00	Outgoing
17/10/2023 15:30	95	95	24.51	36.00	Incoming
17/10/2023 15:30	72	72	24.29	41.00	Outgoing
17/10/2023 15:00	81	81	25.25	37.00	Incoming
17/10/2023 15:00	70	70	25.61	35.00	Outgoing
17/10/2023 14:30	76	76	24.97	37.00	Incoming
17/10/2023 14:30	50	50	24.52	34.00	Outgoing
17/10/2023 14:00	64	64	25.83	38.00	Incoming
17/10/2023 14:00	56	56	26.64	37.00	Outgoing
17/10/2023 13:30	52	52	26.06	41.00	Incoming
17/10/2023 13:30	35	35	24.83	34.00	Outgoing
17/10/2023 13:00	50	50	24.98	34.00	Incoming
17/10/2023 13:00	43	43	26.67	40.00	Outgoing
17/10/2023 12:30	50	50	25.24	37.00	Incoming
17/10/2023 12:30	45	45	25.44	37.00	Outgoing
17/10/2023 12:00	63	63	25.40	35.00	Incoming
17/10/2023 12:00	60	60	24.75	36.00	Outgoing
17/10/2023 11:30	60	60	23.90	33.00	Incoming
17/10/2023 11:30	50	50	25.40	34.00	Outgoing
17/10/2023 11:00	45	45	25.49	53.00	Incoming
17/10/2023 11:00	53	53	26.09	42.00	Outgoing
17/10/2023 10:30	51	51	24.86	32.00	Incoming
17/10/2023 10:30	55	55	26.87	34.00	Outgoing
17/10/2023 10:00	51	51	24.69	34.00	Incoming
17/10/2023 10:00	58	58	25.97	42.00	Outgoing
17/10/2023 09:30	36	36	26.86	41.00	Incoming
17/10/2023 09:30	47	47	26.09	34.00	Outgoing
17/10/2023 09:00	49	49	25.37	37.00	Incoming
17/10/2023 09:00	69	69	26.28	40.00	Outgoing
17/10/2023 08:30	70	70	25.17	39.00	Incoming
17/10/2023 08:30	109	109	25.70	44.00	Outgoing
17/10/2023 08:00	70	70	25.76	36.00	Incoming
17/10/2023 08:00	158	158	26.29	65.00	Outgoing
17/10/2023 07:30	72	72	25.76	37.00	Incoming
17/10/2023 07:30	187	187	26.73	37.00	Outgoing
17/10/2023 07:00	55	55	25.64	34.00	Incoming
17/10/2023 07:00	136	136	27.38	37.00	Outgoing
17/10/2023 06:30	35	35	25.06	37.00	Incoming

Measurements records

Date	Number of measurements	Number of vehicles	Average speed	Maximum speed	Direction
17/10/2023 06:30	66	66	26.56	39.00	Outgoing
17/10/2023 06:00	13	13	30.38	37.00	Incoming
17/10/2023 06:00	30	30	27.30	35.00	Outgoing
17/10/2023 05:30	7	7	27.29	39.00	Incoming
17/10/2023 05:30	28	28	28.89	43.00	Outgoing
17/10/2023 05:00	4	4	26.75	32.00	Incoming
17/10/2023 05:00	13	13	29.62	43.00	Outgoing
17/10/2023 04:30	3	3	21.00	23.00	Outgoing
17/10/2023 04:00	3	3	30.67	40.00	Outgoing
17/10/2023 03:00	2	2	34.50	35.00	Incoming
17/10/2023 03:00	1	1	28.00	28.00	Outgoing
17/10/2023 02:00	1	1	23.00	23.00	Outgoing
17/10/2023 01:30	1	1	34.00	34.00	Incoming
17/10/2023 01:00	1	1	23.00	23.00	Incoming
17/10/2023 00:30	2	2	25.50	26.00	Incoming
16/10/2023 23:30	3	3	25.33	28.00	Incoming
16/10/2023 23:30	2	2	32.00	39.00	Outgoing
16/10/2023 23:00	3	3	26.33	33.00	Incoming
16/10/2023 23:00	4	4	29.00	38.00	Outgoing
16/10/2023 22:30	2	2	25.00	26.00	Incoming
16/10/2023 22:30	2	2	28.50	32.00	Outgoing
16/10/2023 22:00	9	9	31.11	38.00	Incoming
16/10/2023 22:00	6	6	25.67	31.00	Outgoing
16/10/2023 21:30	7	7	25.14	29.00	Incoming
16/10/2023 21:30	6	6	27.67	32.00	Outgoing
16/10/2023 21:00	11	11	27.82	37.00	Incoming
16/10/2023 21:00	13	13	24.92	32.00	Outgoing
16/10/2023 20:30	12	12	25.42	35.00	Incoming
16/10/2023 20:30	8	8	22.00	27.00	Outgoing
16/10/2023 20:00	16	16	24.81	35.00	Incoming
16/10/2023 20:00	13	13	21.69	27.00	Outgoing
16/10/2023 19:30	22	22	23.95	39.00	Incoming
16/10/2023 19:30	20	20	23.50	34.00	Outgoing
16/10/2023 19:00	40	40	24.38	34.00	Incoming
16/10/2023 19:00	34	34	25.21	40.00	Outgoing
16/10/2023 18:30	41	41	24.76	47.00	Incoming
16/10/2023 18:30	34	34	23.97	36.00	Outgoing
16/10/2023 18:00	63	63	25.10	35.00	Incoming
16/10/2023 18:00	47	47	24.72	36.00	Outgoing
16/10/2023 17:30	97	97	25.51	43.00	Incoming
16/10/2023 17:30	77	77	24.73	35.00	Outgoing
16/10/2023 17:00	138	138	24.33	38.00	Incoming
16/10/2023 17:00	77	77	25.75	35.00	Outgoing
16/10/2023 16:30	142	142	24.95	35.00	Incoming
16/10/2023 16:30	58	58	24.45	35.00	Outgoing
16/10/2023 16:00	126	126	24.27	38.00	Incoming
16/10/2023 16:00	61	61	25.16	32.00	Outgoing
16/10/2023 15:30	75	75	25.73	43.00	Incoming
16/10/2023 15:30	68	68	25.69	40.00	Outgoing
16/10/2023 15:00	82	82	24.24	37.00	Incoming

Measurements records

Date	Number of measurements	Number of vehicles	Average speed	Maximum speed	Direction
16/10/2023 15:00	68	68	25.32	37.00	Outgoing
16/10/2023 14:30	76	76	23.33	31.00	Incoming
16/10/2023 14:30	45	45	23.98	39.00	Outgoing
16/10/2023 14:00	55	55	24.51	32.00	Incoming
16/10/2023 14:00	53	53	24.21	35.00	Outgoing
16/10/2023 13:30	53	53	24.28	38.00	Incoming
16/10/2023 13:30	45	45	25.42	38.00	Outgoing
16/10/2023 13:00	48	48	25.06	41.00	Incoming
16/10/2023 13:00	51	51	24.18	41.00	Outgoing
16/10/2023 12:30	45	45	26.56	33.00	Incoming
16/10/2023 12:30	52	52	24.94	35.00	Outgoing
16/10/2023 12:00	45	45	25.20	31.00	Incoming
16/10/2023 12:00	46	46	24.76	32.00	Outgoing
16/10/2023 11:30	47	47	25.19	34.00	Incoming
16/10/2023 11:30	44	44	24.18	34.00	Outgoing
16/10/2023 11:00	56	56	24.61	39.00	Incoming
16/10/2023 11:00	38	38	24.32	44.00	Outgoing
16/10/2023 10:30	43	43	24.35	31.00	Incoming
16/10/2023 10:30	50	50	26.30	43.00	Outgoing
16/10/2023 10:00	42	42	25.64	40.00	Incoming
16/10/2023 10:00	47	47	26.06	37.00	Outgoing
16/10/2023 09:30	46	46	26.39	38.00	Incoming
16/10/2023 09:30	60	60	26.15	38.00	Outgoing
16/10/2023 09:00	35	35	27.29	43.00	Incoming
16/10/2023 09:00	63	63	25.94	41.00	Outgoing
16/10/2023 08:30	75	75	23.83	35.00	Incoming
16/10/2023 08:30	94	94	25.31	36.00	Outgoing
16/10/2023 08:00	73	73	24.84	33.00	Incoming
16/10/2023 08:00	143	143	25.63	37.00	Outgoing
16/10/2023 07:30	80	80	25.54	35.00	Incoming
16/10/2023 07:30	161	161	24.93	34.00	Outgoing
16/10/2023 07:00	42	42	25.86	35.00	Incoming
16/10/2023 07:00	103	103	25.18	42.00	Outgoing
16/10/2023 06:30	40	40	27.18	47.00	Incoming
16/10/2023 06:30	58	58	26.28	38.00	Outgoing
16/10/2023 06:00	14	14	27.57	34.00	Incoming
16/10/2023 06:00	25	25	26.20	34.00	Outgoing
16/10/2023 05:30	8	8	30.12	40.00	Incoming
16/10/2023 05:30	27	27	28.26	44.00	Outgoing
16/10/2023 05:00	3	3	29.33	34.00	Incoming
16/10/2023 05:00	9	9	28.33	37.00	Outgoing
16/10/2023 04:30	1	1	26.00	26.00	Incoming
16/10/2023 04:30	3	3	27.33	28.00	Outgoing
16/10/2023 04:00	2	2	32.50	37.00	Outgoing
16/10/2023 03:30	1	1	35.00	35.00	Incoming
16/10/2023 03:00	1	1	28.00	28.00	Incoming
16/10/2023 03:00	1	1	26.00	26.00	Outgoing
16/10/2023 02:30	1	1	23.00	23.00	Incoming
16/10/2023 01:30	1	1	44.00	44.00	Outgoing
16/10/2023 00:30	1	1	25.00	25.00	Incoming

Measurements records

Date	Number of measurements	Number of vehicles	Average speed	Maximum speed	Direction
16/10/2023 00:00	3	3	30.00	31.00	Incoming
16/10/2023 00:00	1	1	25.00	25.00	Outgoing
15/10/2023 23:30	1	1	18.00	18.00	Outgoing
15/10/2023 22:30	3	3	32.33	38.00	Incoming
15/10/2023 22:30	3	3	28.33	37.00	Outgoing
15/10/2023 22:00	8	8	26.75	35.00	Incoming
15/10/2023 22:00	3	3	24.00	25.00	Outgoing
15/10/2023 21:30	6	6	24.17	27.00	Incoming
15/10/2023 21:30	6	6	27.50	35.00	Outgoing
15/10/2023 21:00	5	5	21.20	24.00	Incoming
15/10/2023 21:00	9	9	29.22	35.00	Outgoing
15/10/2023 20:30	6	6	29.67	38.00	Incoming
15/10/2023 20:30	10	10	26.20	33.00	Outgoing
15/10/2023 20:00	20	20	25.25	33.00	Incoming
15/10/2023 20:00	10	10	24.10	29.00	Outgoing
15/10/2023 19:30	23	23	24.52	42.00	Incoming
15/10/2023 19:30	15	15	28.00	39.00	Outgoing
15/10/2023 19:00	15	15	26.93	40.00	Incoming
15/10/2023 19:00	21	21	24.43	33.00	Outgoing
15/10/2023 18:30	25	25	24.28	28.00	Incoming
15/10/2023 18:30	26	26	24.54	37.00	Outgoing
15/10/2023 18:00	38	38	26.21	39.00	Incoming
15/10/2023 18:00	23	23	25.43	41.00	Outgoing
15/10/2023 17:30	44	44	26.18	46.00	Incoming
15/10/2023 17:30	31	31	23.71	37.00	Outgoing
15/10/2023 17:00	41	41	26.05	39.00	Incoming
15/10/2023 17:00	31	31	26.74	37.00	Outgoing
15/10/2023 16:30	42	42	25.24	35.00	Incoming
15/10/2023 16:30	32	32	24.62	32.00	Outgoing
15/10/2023 16:00	65	65	25.03	36.00	Incoming
15/10/2023 16:00	42	42	25.14	35.00	Outgoing
15/10/2023 15:30	70	70	24.73	35.00	Incoming
15/10/2023 15:30	33	33	25.09	37.00	Outgoing
15/10/2023 15:00	59	59	25.14	46.00	Incoming
15/10/2023 15:00	45	45	26.36	37.00	Outgoing
15/10/2023 14:30	68	68	23.99	35.00	Incoming
15/10/2023 14:30	40	40	25.68	37.00	Outgoing
15/10/2023 14:00	76	76	23.21	34.00	Incoming
15/10/2023 14:00	47	47	25.60	35.00	Outgoing
15/10/2023 13:30	57	57	24.98	37.00	Incoming
15/10/2023 13:30	37	37	24.73	41.00	Outgoing
15/10/2023 13:00	54	54	23.19	41.00	Incoming
15/10/2023 13:00	62	62	26.37	35.00	Outgoing
15/10/2023 12:30	65	65	23.80	40.00	Incoming
15/10/2023 12:30	70	70	25.70	37.00	Outgoing
15/10/2023 12:00	76	76	24.66	40.00	Incoming
15/10/2023 12:00	69	69	24.67	32.00	Outgoing
15/10/2023 11:30	56	56	24.55	31.00	Incoming
15/10/2023 11:30	66	66	24.71	31.00	Outgoing
15/10/2023 11:00	44	44	25.59	34.00	Incoming

Measurements records

Date	Number of measurements	Number of vehicles	Average speed	Maximum speed	Direction
15/10/2023 11:00	65	65	24.57	42.00	Outgoing
15/10/2023 10:30	56	56	25.39	37.00	Incoming
15/10/2023 10:30	68	68	25.00	35.00	Outgoing
15/10/2023 10:00	40	40	26.80	43.00	Incoming
15/10/2023 10:00	65	65	24.97	33.00	Outgoing
15/10/2023 09:30	37	37	25.97	40.00	Incoming
15/10/2023 09:30	41	41	24.54	42.00	Outgoing
15/10/2023 09:00	26	26	26.65	38.00	Incoming
15/10/2023 09:00	49	49	26.73	44.00	Outgoing
15/10/2023 08:30	21	21	26.38	35.00	Incoming
15/10/2023 08:30	30	30	26.83	40.00	Outgoing
15/10/2023 08:00	18	18	25.78	34.00	Incoming
15/10/2023 08:00	17	17	26.00	35.00	Outgoing
15/10/2023 07:30	8	8	27.88	34.00	Incoming
15/10/2023 07:30	23	23	26.00	37.00	Outgoing
15/10/2023 07:00	7	7	29.71	35.00	Incoming
15/10/2023 07:00	15	15	30.87	42.00	Outgoing
15/10/2023 06:30	5	5	26.80	31.00	Incoming
15/10/2023 06:30	5	5	27.20	35.00	Outgoing
15/10/2023 06:00	2	2	28.50	32.00	Incoming
15/10/2023 06:00	2	2	23.50	25.00	Outgoing
15/10/2023 05:30	3	3	25.00	27.00	Incoming
15/10/2023 05:30	5	5	27.00	33.00	Outgoing
15/10/2023 05:00	2	2	29.50	37.00	Incoming
15/10/2023 04:30	3	3	28.33	38.00	Outgoing
15/10/2023 04:00	2	2	39.50	54.00	Incoming
15/10/2023 04:00	1	1	28.00	28.00	Outgoing
15/10/2023 02:30	1	1	27.00	27.00	Incoming
15/10/2023 02:30	2	2	29.50	37.00	Outgoing
15/10/2023 02:00	1	1	34.00	34.00	Incoming
15/10/2023 01:30	1	1	25.00	25.00	Incoming
15/10/2023 01:30	1	1	25.00	25.00	Outgoing
15/10/2023 00:30	3	3	33.33	43.00	Incoming
15/10/2023 00:30	2	2	29.00	33.00	Outgoing
15/10/2023 00:00	2	2	24.00	27.00	Incoming
15/10/2023 00:00	3	3	31.00	38.00	Outgoing
14/10/2023 23:30	5	5	24.00	28.00	Incoming
14/10/2023 23:30	7	7	30.00	36.00	Outgoing
14/10/2023 23:00	7	7	24.29	34.00	Incoming
14/10/2023 23:00	2	2	24.00	26.00	Outgoing
14/10/2023 22:30	11	11	27.91	41.00	Incoming
14/10/2023 22:30	8	8	24.25	28.00	Outgoing
14/10/2023 22:00	12	12	24.25	32.00	Incoming
14/10/2023 22:00	3	3	22.67	26.00	Outgoing
14/10/2023 21:30	12	12	24.25	31.00	Incoming
14/10/2023 21:30	7	7	26.14	38.00	Outgoing
14/10/2023 21:00	8	8	25.50	32.00	Incoming
14/10/2023 21:00	10	10	23.50	29.00	Outgoing
14/10/2023 20:30	8	8	25.25	35.00	Incoming
14/10/2023 20:30	7	7	21.71	25.00	Outgoing

Measurements records

Date	Number of measurements	Number of vehicles	Average speed	Maximum speed	Direction
14/10/2023 20:00	12	12	25.67	34.00	Incoming
14/10/2023 20:00	14	14	26.36	41.00	Outgoing
14/10/2023 19:30	11	11	26.00	35.00	Incoming
14/10/2023 19:30	11	11	29.82	49.00	Outgoing
14/10/2023 19:00	18	18	24.00	41.00	Incoming
14/10/2023 19:00	19	19	24.84	32.00	Outgoing
14/10/2023 18:30	21	21	24.10	33.00	Incoming
14/10/2023 18:30	22	22	24.86	34.00	Outgoing
14/10/2023 18:00	27	27	24.11	31.00	Incoming
14/10/2023 18:00	29	29	28.59	40.00	Outgoing
14/10/2023 17:30	46	46	26.57	37.00	Incoming
14/10/2023 17:30	39	39	26.44	40.00	Outgoing
14/10/2023 17:00	51	51	25.06	40.00	Incoming
14/10/2023 17:00	48	48	25.62	34.00	Outgoing
14/10/2023 16:30	64	64	25.02	36.00	Incoming
14/10/2023 16:30	35	35	25.74	38.00	Outgoing
14/10/2023 16:00	69	69	24.90	38.00	Incoming
14/10/2023 16:00	51	51	25.88	35.00	Outgoing
14/10/2023 15:30	61	61	25.80	40.00	Incoming
14/10/2023 15:30	46	46	24.26	31.00	Outgoing
14/10/2023 15:00	70	70	24.77	35.00	Incoming
14/10/2023 15:00	40	40	26.15	34.00	Outgoing
14/10/2023 14:30	65	65	23.74	28.00	Incoming
14/10/2023 14:30	45	45	24.64	32.00	Outgoing
14/10/2023 14:00	56	56	24.71	33.00	Incoming
14/10/2023 14:00	58	58	25.00	38.00	Outgoing
14/10/2023 13:30	50	50	25.64	39.00	Incoming
14/10/2023 13:30	55	55	24.02	31.00	Outgoing
14/10/2023 13:00	61	61	24.08	32.00	Incoming
14/10/2023 13:00	65	65	24.58	35.00	Outgoing
14/10/2023 12:30	60	60	25.37	34.00	Incoming
14/10/2023 12:30	60	60	24.93	35.00	Outgoing
14/10/2023 12:00	81	81	25.28	38.00	Incoming
14/10/2023 12:00	69	69	25.22	33.00	Outgoing
14/10/2023 11:30	73	73	23.85	35.00	Incoming
14/10/2023 11:30	70	70	23.81	32.00	Outgoing
14/10/2023 11:00	49	49	24.86	36.00	Incoming
14/10/2023 11:00	58	58	23.83	55.00	Outgoing
14/10/2023 10:30	77	77	24.32	35.00	Incoming
14/10/2023 10:30	71	71	24.38	37.00	Outgoing
14/10/2023 10:00	67	67	24.64	38.00	Incoming
14/10/2023 10:00	99	99	24.15	52.00	Outgoing
14/10/2023 09:30	58	58	24.84	35.00	Incoming
14/10/2023 09:30	101	101	24.18	34.00	Outgoing
14/10/2023 09:00	29	29	26.59	34.00	Incoming
14/10/2023 09:00	52	52	27.27	41.00	Outgoing
14/10/2023 08:30	43	43	25.63	34.00	Incoming
14/10/2023 08:30	57	57	26.65	47.00	Outgoing
14/10/2023 08:00	37	37	26.49	37.00	Incoming
14/10/2023 08:00	40	40	25.93	37.00	Outgoing

Measurements records

Date	Number of measurements	Number of vehicles	Average speed	Maximum speed	Direction
14/10/2023 07:30	27	27	27.74	40.00	Incoming
14/10/2023 07:30	25	25	28.16	35.00	Outgoing
14/10/2023 07:00	9	9	27.44	35.00	Incoming
14/10/2023 07:00	35	35	27.49	40.00	Outgoing
14/10/2023 06:30	13	13	26.23	39.00	Incoming
14/10/2023 06:30	22	22	28.95	38.00	Outgoing
14/10/2023 06:00	6	6	24.50	31.00	Incoming
14/10/2023 06:00	16	16	27.81	47.00	Outgoing
14/10/2023 05:30	4	4	34.25	38.00	Incoming
14/10/2023 05:30	10	10	28.30	35.00	Outgoing
14/10/2023 05:00	8	8	29.00	36.00	Outgoing
14/10/2023 04:30	4	4	29.00	34.00	Outgoing
14/10/2023 04:00	4	4	26.50	34.00	Outgoing
14/10/2023 03:30	1	1	31.00	31.00	Incoming
14/10/2023 03:00	2	2	25.00	25.00	Incoming
14/10/2023 02:30	1	1	36.00	36.00	Incoming
14/10/2023 02:30	1	1	26.00	26.00	Outgoing
14/10/2023 02:00	1	1	24.00	24.00	Outgoing
14/10/2023 01:30	1	1	27.00	27.00	Incoming
14/10/2023 01:30	1	1	24.00	24.00	Outgoing
14/10/2023 01:00	2	2	28.00	29.00	Incoming
14/10/2023 01:00	1	1	28.00	28.00	Outgoing
14/10/2023 00:30	2	2	24.50	25.00	Incoming
14/10/2023 00:30	3	3	28.00	33.00	Outgoing
14/10/2023 00:00	8	8	26.12	31.00	Incoming
14/10/2023 00:00	5	5	28.20	31.00	Outgoing
13/10/2023 23:30	10	10	24.40	34.00	Incoming
13/10/2023 23:30	11	11	22.18	29.00	Outgoing
13/10/2023 23:00	6	6	24.50	33.00	Incoming
13/10/2023 23:00	5	5	24.60	33.00	Outgoing
13/10/2023 22:30	6	6	20.83	25.00	Incoming
13/10/2023 22:30	5	5	25.20	38.00	Outgoing
13/10/2023 22:00	14	14	26.50	37.00	Incoming
13/10/2023 22:00	14	14	25.50	35.00	Outgoing
13/10/2023 21:30	15	15	26.00	34.00	Incoming
13/10/2023 21:30	11	11	26.27	34.00	Outgoing
13/10/2023 21:00	13	13	23.77	34.00	Incoming
13/10/2023 21:00	15	15	24.33	34.00	Outgoing
13/10/2023 20:30	15	15	23.87	28.00	Incoming
13/10/2023 20:30	9	9	23.11	36.00	Outgoing
13/10/2023 20:00	17	17	24.88	37.00	Incoming
13/10/2023 20:00	10	10	25.80	35.00	Outgoing
13/10/2023 19:30	28	28	24.43	37.00	Incoming
13/10/2023 19:30	20	20	24.90	34.00	Outgoing
13/10/2023 19:00	24	24	23.96	33.00	Incoming
13/10/2023 19:00	21	21	25.52	34.00	Outgoing
13/10/2023 18:30	34	34	23.12	31.00	Incoming
13/10/2023 18:30	24	24	23.83	38.00	Outgoing
13/10/2023 18:00	59	59	23.32	32.00	Incoming
13/10/2023 18:00	41	41	24.78	38.00	Outgoing

Measurements records

Date	Number of measurements	Number of vehicles	Average speed	Maximum speed	Direction
13/10/2023 17:30	70	70	23.60	31.00	Incoming
13/10/2023 17:30	49	49	25.24	34.00	Outgoing
13/10/2023 17:00	122	122	25.48	37.00	Incoming
13/10/2023 17:00	51	51	27.18	35.00	Outgoing
13/10/2023 16:30	117	117	24.99	38.00	Incoming
13/10/2023 16:30	60	60	25.25	38.00	Outgoing
13/10/2023 16:00	115	115	24.72	34.00	Incoming
13/10/2023 16:00	68	68	26.03	40.00	Outgoing
13/10/2023 15:30	110	110	25.88	39.00	Incoming
13/10/2023 15:30	74	74	26.46	40.00	Outgoing
13/10/2023 15:00	87	87	25.37	44.00	Incoming
13/10/2023 15:00	57	57	27.14	39.00	Outgoing
13/10/2023 14:30	76	76	25.39	37.00	Incoming
13/10/2023 14:30	56	56	25.41	35.00	Outgoing
13/10/2023 14:00	88	88	24.31	35.00	Incoming
13/10/2023 14:00	47	47	24.94	37.00	Outgoing
13/10/2023 13:30	51	51	24.16	35.00	Incoming
13/10/2023 13:30	50	50	25.68	34.00	Outgoing
13/10/2023 13:00	51	51	25.22	39.00	Incoming
13/10/2023 13:00	49	49	25.49	33.00	Outgoing
13/10/2023 12:30	55	55	25.45	44.00	Incoming
13/10/2023 12:30	51	51	25.18	36.00	Outgoing
13/10/2023 12:00	59	59	25.66	34.00	Incoming
13/10/2023 12:00	51	51	25.25	36.00	Outgoing
13/10/2023 11:30	59	59	25.73	34.00	Incoming
13/10/2023 11:30	47	47	26.04	40.00	Outgoing
13/10/2023 11:00	53	53	24.75	40.00	Incoming
13/10/2023 11:00	60	60	26.38	35.00	Outgoing
13/10/2023 10:30	50	50	25.40	38.00	Incoming
13/10/2023 10:30	42	42	25.76	34.00	Outgoing
13/10/2023 10:00	53	53	24.98	36.00	Incoming
13/10/2023 10:00	52	52	26.00	38.00	Outgoing
13/10/2023 09:30	49	49	24.84	31.00	Incoming
13/10/2023 09:30	74	74	25.49	37.00	Outgoing
13/10/2023 09:00	41	41	26.10	38.00	Incoming
13/10/2023 09:00	64	64	26.34	48.00	Outgoing
13/10/2023 08:30	61	61	24.54	34.00	Incoming
13/10/2023 08:30	83	83	25.77	37.00	Outgoing
13/10/2023 08:00	65	65	25.11	36.00	Incoming
13/10/2023 08:00	82	82	26.67	35.00	Outgoing
13/10/2023 07:30	68	68	24.60	34.00	Incoming
13/10/2023 07:30	133	133	26.02	36.00	Outgoing
13/10/2023 07:00	50	50	25.58	36.00	Incoming
13/10/2023 07:00	100	100	26.31	37.00	Outgoing
13/10/2023 06:30	29	29	25.28	34.00	Incoming
13/10/2023 06:30	53	53	27.53	37.00	Outgoing
13/10/2023 06:00	17	17	27.94	45.00	Incoming
13/10/2023 06:00	28	28	26.64	37.00	Outgoing
13/10/2023 05:30	7	7	30.43	39.00	Incoming
13/10/2023 05:30	19	19	28.05	41.00	Outgoing

Measurements records

Date	Number of measurements	Number of vehicles	Average speed	Maximum speed	Direction
13/10/2023 05:00	4	4	32.75	42.00	Incoming
13/10/2023 05:00	12	12	28.67	39.00	Outgoing
13/10/2023 04:30	1	1	25.00	25.00	Incoming
13/10/2023 04:30	7	7	24.71	31.00	Outgoing
13/10/2023 04:00	2	2	29.00	29.00	Incoming
13/10/2023 04:00	4	4	32.50	41.00	Outgoing
13/10/2023 03:30	2	2	29.00	32.00	Incoming
13/10/2023 03:30	1	1	37.00	37.00	Outgoing
13/10/2023 01:30	1	1	27.00	27.00	Outgoing
13/10/2023 01:00	1	1	21.00	21.00	Incoming
13/10/2023 01:00	1	1	27.00	27.00	Outgoing
13/10/2023 00:30	1	1	31.00	31.00	Incoming
13/10/2023 00:30	2	2	22.00	23.00	Outgoing
13/10/2023 00:00	3	3	26.67	36.00	Incoming
13/10/2023 00:00	2	2	27.00	29.00	Outgoing
12/10/2023 23:30	5	5	26.60	31.00	Incoming
12/10/2023 23:30	2	2	32.00	38.00	Outgoing
12/10/2023 23:00	4	4	23.75	27.00	Incoming
12/10/2023 23:00	4	4	26.75	37.00	Outgoing
12/10/2023 22:30	3	3	25.33	27.00	Incoming
12/10/2023 22:30	6	6	26.83	36.00	Outgoing
12/10/2023 22:00	11	11	26.09	35.00	Incoming
12/10/2023 22:00	14	14	26.43	41.00	Outgoing
12/10/2023 21:30	4	4	22.75	27.00	Incoming
12/10/2023 21:30	9	9	26.22	32.00	Outgoing
12/10/2023 21:00	19	19	26.05	41.00	Incoming
12/10/2023 21:00	11	11	25.00	27.00	Outgoing
12/10/2023 20:30	13	13	26.46	41.00	Incoming
12/10/2023 20:30	15	15	26.07	37.00	Outgoing
12/10/2023 20:00	14	14	25.00	31.00	Incoming
12/10/2023 20:00	14	14	26.57	52.00	Outgoing
12/10/2023 19:30	23	23	25.65	35.00	Incoming
12/10/2023 19:30	24	24	25.50	35.00	Outgoing
12/10/2023 19:00	28	28	26.29	35.00	Incoming
12/10/2023 19:00	18	18	26.83	57.00	Outgoing
12/10/2023 18:30	43	43	25.40	40.00	Incoming
12/10/2023 18:30	32	32	24.12	34.00	Outgoing
12/10/2023 18:00	59	59	24.86	40.00	Incoming
12/10/2023 18:00	44	44	25.77	37.00	Outgoing
12/10/2023 17:30	83	83	25.23	36.00	Incoming
12/10/2023 17:30	54	54	26.83	39.00	Outgoing
12/10/2023 17:00	135	135	24.59	37.00	Incoming
12/10/2023 17:00	69	69	27.12	41.00	Outgoing
12/10/2023 16:30	140	140	25.55	39.00	Incoming
12/10/2023 16:30	59	59	27.02	40.00	Outgoing
12/10/2023 16:00	119	119	25.43	38.00	Incoming
12/10/2023 16:00	57	57	26.93	56.00	Outgoing
12/10/2023 15:30	88	88	24.84	36.00	Incoming
12/10/2023 15:30	58	58	26.41	34.00	Outgoing
12/10/2023 15:00	77	77	25.70	36.00	Incoming

Measurements records

Date	Number of measurements	Number of vehicles	Average speed	Maximum speed	Direction
12/10/2023 15:00	49	49	25.80	43.00	Outgoing
12/10/2023 14:30	58	58	24.84	32.00	Incoming
12/10/2023 14:30	41	41	25.73	38.00	Outgoing
12/10/2023 14:00	68	68	25.19	39.00	Incoming
12/10/2023 14:00	48	48	25.12	33.00	Outgoing
12/10/2023 13:30	62	62	24.44	34.00	Incoming
12/10/2023 13:30	47	47	26.62	65.00	Outgoing
12/10/2023 13:00	50	50	26.24	40.00	Incoming
12/10/2023 13:00	41	41	24.37	34.00	Outgoing
12/10/2023 12:30	54	54	26.06	35.00	Incoming
12/10/2023 12:30	41	41	25.39	35.00	Outgoing
12/10/2023 12:00	45	45	24.84	36.00	Incoming
12/10/2023 12:00	60	60	25.10	35.00	Outgoing
12/10/2023 11:30	50	50	24.70	38.00	Incoming
12/10/2023 11:30	33	33	24.36	33.00	Outgoing
12/10/2023 11:00	47	47	24.68	36.00	Incoming
12/10/2023 11:00	40	40	25.38	34.00	Outgoing
12/10/2023 10:30	40	40	24.73	31.00	Incoming
12/10/2023 10:30	58	58	24.17	31.00	Outgoing
12/10/2023 10:00	51	51	24.57	34.00	Incoming
12/10/2023 10:00	51	51	26.35	37.00	Outgoing
12/10/2023 09:30	53	53	24.36	36.00	Incoming
12/10/2023 09:30	48	48	25.10	39.00	Outgoing
12/10/2023 09:00	61	61	24.36	32.00	Incoming
12/10/2023 09:00	68	68	25.16	35.00	Outgoing
12/10/2023 08:30	51	51	24.57	32.00	Incoming
12/10/2023 08:30	110	110	25.91	37.00	Outgoing
12/10/2023 08:00	82	82	24.41	33.00	Incoming
12/10/2023 08:00	129	129	25.09	37.00	Outgoing
12/10/2023 07:30	74	74	25.20	35.00	Incoming
12/10/2023 07:30	176	176	25.60	35.00	Outgoing
12/10/2023 07:00	58	58	24.64	35.00	Incoming
12/10/2023 07:00	124	124	25.48	40.00	Outgoing
12/10/2023 06:30	34	34	25.68	38.00	Incoming
12/10/2023 06:30	69	69	27.61	38.00	Outgoing
12/10/2023 06:00	14	14	26.64	37.00	Incoming
12/10/2023 06:00	29	29	27.66	41.00	Outgoing
12/10/2023 05:30	11	11	28.45	38.00	Incoming
12/10/2023 05:30	18	18	28.06	41.00	Outgoing
12/10/2023 05:00	1	1	26.00	26.00	Incoming
12/10/2023 05:00	12	12	26.33	34.00	Outgoing
12/10/2023 04:30	1	1	22.00	22.00	Incoming
12/10/2023 04:30	5	5	30.80	40.00	Outgoing
12/10/2023 04:00	2	2	30.00	38.00	Outgoing
12/10/2023 03:00	1	1	27.00	27.00	Outgoing
12/10/2023 02:00	1	1	39.00	39.00	Incoming
12/10/2023 02:00	1	1	23.00	23.00	Outgoing
12/10/2023 01:30	1	1	34.00	34.00	Incoming
12/10/2023 00:00	2	2	37.00	40.00	Incoming
11/10/2023 23:30	2	2	24.50	26.00	Incoming

Measurements records

Date	Number of measurements	Number of vehicles	Average speed	Maximum speed	Direction
11/10/2023 23:30	3	3	33.67	46.00	Outgoing
11/10/2023 23:00	4	4	26.75	31.00	Incoming
11/10/2023 23:00	5	5	25.60	31.00	Outgoing
11/10/2023 22:30	6	6	27.50	41.00	Incoming
11/10/2023 22:30	5	5	28.80	35.00	Outgoing
11/10/2023 22:00	15	15	26.73	34.00	Incoming
11/10/2023 22:00	10	10	23.90	28.00	Outgoing
11/10/2023 21:30	19	19	25.05	35.00	Incoming
11/10/2023 21:30	10	10	22.20	27.00	Outgoing
11/10/2023 21:00	18	18	22.06	28.00	Incoming
11/10/2023 21:00	10	10	23.80	28.00	Outgoing
11/10/2023 20:30	15	15	26.13	38.00	Incoming
11/10/2023 20:30	8	8	23.88	31.00	Outgoing
11/10/2023 20:00	13	13	28.46	44.00	Incoming
11/10/2023 20:00	13	13	30.08	44.00	Outgoing
11/10/2023 19:30	21	21	25.86	35.00	Incoming
11/10/2023 19:30	26	26	24.96	37.00	Outgoing
11/10/2023 19:00	37	37	26.14	36.00	Incoming
11/10/2023 19:00	15	15	24.40	31.00	Outgoing
11/10/2023 18:30	34	34	24.29	34.00	Incoming
11/10/2023 18:30	33	33	25.15	38.00	Outgoing
11/10/2023 18:00	56	56	25.20	40.00	Incoming
11/10/2023 18:00	44	44	25.34	35.00	Outgoing
11/10/2023 17:30	130	130	24.71	38.00	Incoming
11/10/2023 17:30	63	63	26.56	43.00	Outgoing
11/10/2023 17:00	140	140	24.70	37.00	Incoming
11/10/2023 17:00	67	67	26.99	42.00	Outgoing
11/10/2023 16:30	130	130	25.61	37.00	Incoming
11/10/2023 16:30	62	62	26.35	37.00	Outgoing
11/10/2023 16:00	118	118	25.31	40.00	Incoming
11/10/2023 16:00	60	60	26.03	37.00	Outgoing
11/10/2023 15:30	71	71	25.48	35.00	Incoming
11/10/2023 15:30	56	56	25.75	36.00	Outgoing
11/10/2023 15:00	82	82	24.10	36.00	Incoming
11/10/2023 15:00	62	62	26.55	41.00	Outgoing
11/10/2023 14:30	69	69	24.12	32.00	Incoming
11/10/2023 14:30	41	41	24.59	34.00	Outgoing
11/10/2023 14:00	72	72	24.11	42.00	Incoming
11/10/2023 14:00	46	46	24.78	35.00	Outgoing
11/10/2023 13:30	67	67	24.25	34.00	Incoming
11/10/2023 13:30	50	50	24.86	39.00	Outgoing
11/10/2023 13:00	83	83	23.47	36.00	Incoming
11/10/2023 13:00	50	50	24.58	36.00	Outgoing
11/10/2023 12:30	49	49	25.39	38.00	Incoming
11/10/2023 12:30	38	38	25.03	35.00	Outgoing
11/10/2023 12:00	54	54	24.89	37.00	Incoming
11/10/2023 12:00	51	51	24.96	35.00	Outgoing
11/10/2023 11:30	46	46	25.89	36.00	Incoming
11/10/2023 11:30	39	39	24.62	32.00	Outgoing
11/10/2023 11:00	48	48	25.67	37.00	Incoming

Measurements records

Date	Number of measurements	Number of vehicles	Average speed	Maximum speed	Direction
11/10/2023 11:00	36	36	26.03	42.00	Outgoing
11/10/2023 10:30	39	39	24.79	36.00	Incoming
11/10/2023 10:30	50	50	24.30	39.00	Outgoing
11/10/2023 10:00	34	34	25.44	32.00	Incoming
11/10/2023 10:00	55	55	24.78	36.00	Outgoing
11/10/2023 09:30	33	33	24.94	35.00	Incoming
11/10/2023 09:30	41	41	25.22	40.00	Outgoing
11/10/2023 09:00	62	62	23.81	32.00	Incoming
11/10/2023 09:00	57	57	24.39	35.00	Outgoing
11/10/2023 08:30	75	75	24.36	34.00	Incoming
11/10/2023 08:30	97	97	26.42	37.00	Outgoing
11/10/2023 08:00	69	69	25.78	35.00	Incoming
11/10/2023 08:00	136	136	26.35	58.00	Outgoing
11/10/2023 07:30	81	81	25.12	36.00	Incoming
11/10/2023 07:30	165	165	25.64	35.00	Outgoing
11/10/2023 07:00	49	49	24.84	31.00	Incoming
11/10/2023 07:00	134	134	26.69	40.00	Outgoing
11/10/2023 06:30	35	35	25.66	38.00	Incoming
11/10/2023 06:30	64	64	27.31	41.00	Outgoing
11/10/2023 06:00	20	20	27.35	39.00	Incoming
11/10/2023 06:00	37	37	26.11	35.00	Outgoing
11/10/2023 05:30	13	13	26.85	35.00	Incoming
11/10/2023 05:30	29	29	27.93	44.00	Outgoing
11/10/2023 05:00	2	2	27.00	32.00	Incoming
11/10/2023 05:00	9	9	29.56	36.00	Outgoing
11/10/2023 04:30	1	1	27.00	27.00	Incoming
11/10/2023 04:30	5	5	27.00	38.00	Outgoing
11/10/2023 04:00	3	3	30.33	35.00	Outgoing
11/10/2023 02:30	1	1	28.00	28.00	Incoming
11/10/2023 02:00	1	1	36.00	36.00	Incoming
11/10/2023 01:30	1	1	19.00	19.00	Incoming
11/10/2023 01:00	1	1	23.00	23.00	Incoming
11/10/2023 00:30	1	1	25.00	25.00	Incoming
11/10/2023 00:30	2	2	29.00	31.00	Outgoing
11/10/2023 00:00	4	4	30.00	43.00	Incoming
11/10/2023 00:00	1	1	24.00	24.00	Outgoing
10/10/2023 23:30	4	4	33.50	39.00	Incoming
10/10/2023 23:30	4	4	32.00	39.00	Outgoing
10/10/2023 23:00	6	6	28.50	34.00	Incoming
10/10/2023 23:00	3	3	27.00	36.00	Outgoing
10/10/2023 22:30	3	3	23.67	25.00	Incoming
10/10/2023 22:30	5	5	34.20	45.00	Outgoing
10/10/2023 22:00	7	7	24.43	33.00	Incoming
10/10/2023 22:00	5	5	26.80	28.00	Outgoing
10/10/2023 21:30	8	8	28.12	32.00	Incoming
10/10/2023 21:30	9	9	28.44	47.00	Outgoing
10/10/2023 21:00	16	16	24.62	32.00	Incoming
10/10/2023 21:00	10	10	25.60	31.00	Outgoing
10/10/2023 20:30	12	12	22.83	29.00	Incoming
10/10/2023 20:30	10	10	24.20	28.00	Outgoing

Measurements records

Date	Number of measurements	Number of vehicles	Average speed	Maximum speed	Direction
10/10/2023 20:00	12	12	25.33	32.00	Incoming
10/10/2023 20:00	16	16	26.06	39.00	Outgoing
10/10/2023 19:30	19	19	28.11	47.00	Incoming
10/10/2023 19:30	24	24	24.12	29.00	Outgoing
10/10/2023 19:00	28	28	23.57	32.00	Incoming
10/10/2023 19:00	18	18	23.39	29.00	Outgoing
10/10/2023 18:30	53	53	24.57	36.00	Incoming
10/10/2023 18:30	33	33	25.06	37.00	Outgoing
10/10/2023 18:00	69	69	25.42	49.00	Incoming
10/10/2023 18:00	41	41	26.73	38.00	Outgoing
10/10/2023 17:30	98	98	25.81	51.00	Incoming
10/10/2023 17:30	59	59	24.80	34.00	Outgoing
10/10/2023 17:00	127	127	23.39	38.00	Incoming
10/10/2023 17:00	68	68	26.56	36.00	Outgoing
10/10/2023 16:30	132	132	25.17	37.00	Incoming
10/10/2023 16:30	65	65	26.32	36.00	Outgoing
10/10/2023 16:00	100	100	24.67	38.00	Incoming
10/10/2023 16:00	45	45	25.84	40.00	Outgoing
10/10/2023 15:30	72	72	25.24	37.00	Incoming
10/10/2023 15:30	69	69	26.20	40.00	Outgoing
10/10/2023 15:00	76	76	24.62	38.00	Incoming
10/10/2023 15:00	43	43	26.81	43.00	Outgoing
10/10/2023 14:30	61	61	25.70	36.00	Incoming
10/10/2023 14:30	50	50	25.72	38.00	Outgoing
10/10/2023 14:00	62	62	24.79	35.00	Incoming
10/10/2023 14:00	36	36	26.22	41.00	Outgoing
10/10/2023 13:30	37	37	24.84	35.00	Incoming
10/10/2023 13:30	37	37	25.76	36.00	Outgoing
10/10/2023 13:00	55	55	26.40	43.00	Incoming
10/10/2023 13:00	45	45	27.04	40.00	Outgoing
10/10/2023 12:30	44	44	26.18	39.00	Incoming
10/10/2023 12:30	49	49	25.80	34.00	Outgoing
10/10/2023 12:00	52	52	24.90	37.00	Incoming
10/10/2023 12:00	41	41	24.98	35.00	Outgoing
10/10/2023 11:30	52	52	25.06	34.00	Incoming
10/10/2023 11:30	48	48	24.62	35.00	Outgoing
10/10/2023 11:00	50	50	23.32	34.00	Incoming
10/10/2023 11:00	37	37	26.00	40.00	Outgoing
10/10/2023 10:30	46	46	24.48	34.00	Incoming
10/10/2023 10:30	41	41	24.63	35.00	Outgoing
10/10/2023 10:00	30	30	24.77	37.00	Incoming
10/10/2023 10:00	46	46	25.35	39.00	Outgoing
10/10/2023 09:30	52	52	25.54	34.00	Incoming
10/10/2023 09:30	41	41	26.20	35.00	Outgoing
10/10/2023 09:00	53	53	25.58	35.00	Incoming
10/10/2023 09:00	70	70	24.96	34.00	Outgoing
10/10/2023 08:30	67	67	25.45	34.00	Incoming
10/10/2023 08:30	92	92	26.53	38.00	Outgoing
10/10/2023 08:00	74	74	25.46	37.00	Incoming
10/10/2023 08:00	135	135	26.17	49.00	Outgoing

Measurements records

Date	Number of measurements	Number of vehicles	Average speed	Maximum speed	Direction
10/10/2023 07:30	95	95	25.42	39.00	Incoming
10/10/2023 07:30	175	175	26.39	37.00	Outgoing
10/10/2023 07:00	43	43	26.23	34.00	Incoming
10/10/2023 07:00	113	113	26.97	39.00	Outgoing
10/10/2023 06:30	40	40	26.35	36.00	Incoming
10/10/2023 06:30	59	59	26.66	37.00	Outgoing
10/10/2023 06:00	15	15	26.13	40.00	Incoming
10/10/2023 06:00	35	35	25.63	33.00	Outgoing
10/10/2023 05:30	5	5	31.60	40.00	Incoming
10/10/2023 05:30	23	23	28.96	45.00	Outgoing
10/10/2023 05:00	2	2	27.00	28.00	Incoming
10/10/2023 05:00	8	8	30.50	40.00	Outgoing
10/10/2023 04:30	4	4	27.75	31.00	Outgoing
10/10/2023 04:00	3	3	26.67	35.00	Outgoing
10/10/2023 03:30	1	1	21.00	21.00	Incoming
10/10/2023 03:30	1	1	32.00	32.00	Outgoing
10/10/2023 02:30	1	1	25.00	25.00	Outgoing
10/10/2023 02:00	2	2	29.50	34.00	Incoming
10/10/2023 01:30	2	2	30.00	35.00	Incoming
10/10/2023 01:00	2	2	27.00	27.00	Incoming
10/10/2023 01:00	1	1	25.00	25.00	Outgoing
10/10/2023 00:00	2	2	24.00	27.00	Incoming
10/10/2023 00:00	1	1	28.00	28.00	Outgoing
09/10/2023 23:30	2	2	31.00	34.00	Incoming
09/10/2023 23:30	3	3	28.67	34.00	Outgoing
09/10/2023 23:00	4	4	24.00	28.00	Incoming
09/10/2023 23:00	1	1	33.00	33.00	Outgoing
09/10/2023 22:30	2	2	27.50	28.00	Incoming
09/10/2023 22:30	6	6	26.00	32.00	Outgoing
09/10/2023 22:00	7	7	26.57	37.00	Incoming
09/10/2023 22:00	3	3	25.33	27.00	Outgoing
09/10/2023 21:30	5	5	26.20	37.00	Incoming
09/10/2023 21:30	5	5	26.40	33.00	Outgoing
09/10/2023 21:00	9	9	25.44	28.00	Incoming
09/10/2023 21:00	9	9	23.67	27.00	Outgoing
09/10/2023 20:30	17	17	26.59	36.00	Incoming
09/10/2023 20:30	7	7	22.57	25.00	Outgoing
09/10/2023 20:00	16	16	26.88	38.00	Incoming
09/10/2023 20:00	9	9	24.33	31.00	Outgoing
09/10/2023 19:30	25	25	25.04	36.00	Incoming
09/10/2023 19:30	13	13	25.69	34.00	Outgoing
09/10/2023 19:00	24	24	25.62	35.00	Incoming
09/10/2023 19:00	29	29	25.24	39.00	Outgoing
09/10/2023 18:30	43	43	24.40	34.00	Incoming
09/10/2023 18:30	30	30	25.90	36.00	Outgoing
09/10/2023 18:00	50	50	24.64	47.00	Incoming
09/10/2023 18:00	48	48	26.35	58.00	Outgoing
09/10/2023 17:30	110	110	25.61	38.00	Incoming
09/10/2023 17:30	62	62	25.47	34.00	Outgoing
09/10/2023 17:00	132	132	24.99	34.00	Incoming

Measurements records

Date	Number of measurements	Number of vehicles	Average speed	Maximum speed	Direction
09/10/2023 17:00	84	84	25.82	40.00	Outgoing
09/10/2023 16:30	126	126	25.25	35.00	Incoming
09/10/2023 16:30	55	55	25.56	35.00	Outgoing
09/10/2023 16:00	92	92	24.52	37.00	Incoming
09/10/2023 16:00	52	52	25.81	34.00	Outgoing
09/10/2023 15:30	66	66	24.86	34.00	Incoming
09/10/2023 15:30	61	61	25.85	34.00	Outgoing
09/10/2023 15:00	72	72	25.50	38.00	Incoming
09/10/2023 15:00	47	47	27.02	39.00	Outgoing
09/10/2023 14:30	69	69	25.74	36.00	Incoming
09/10/2023 14:30	52	52	25.60	36.00	Outgoing
09/10/2023 14:00	71	71	24.99	39.00	Incoming
09/10/2023 14:00	44	44	25.11	41.00	Outgoing
09/10/2023 13:30	55	55	25.02	34.00	Incoming
09/10/2023 13:30	44	44	25.91	39.00	Outgoing
09/10/2023 13:00	53	53	24.30	38.00	Incoming
09/10/2023 13:00	56	56	25.07	38.00	Outgoing
09/10/2023 12:30	58	58	24.47	33.00	Incoming
09/10/2023 12:30	41	41	25.05	38.00	Outgoing
09/10/2023 12:00	45	45	25.07	41.00	Incoming
09/10/2023 12:00	55	55	24.96	34.00	Outgoing
09/10/2023 11:30	50	50	24.88	35.00	Incoming
09/10/2023 11:30	44	44	24.43	34.00	Outgoing
09/10/2023 11:00	42	42	25.00	38.00	Incoming
09/10/2023 11:00	36	36	25.83	34.00	Outgoing
09/10/2023 10:30	34	34	23.62	34.00	Incoming
09/10/2023 10:30	44	44	25.05	34.00	Outgoing
09/10/2023 10:00	43	43	25.77	38.00	Incoming
09/10/2023 10:00	49	49	24.53	36.00	Outgoing
09/10/2023 09:30	60	60	24.77	32.00	Incoming
09/10/2023 09:30	70	70	25.07	35.00	Outgoing
09/10/2023 09:00	38	38	25.11	32.00	Incoming
09/10/2023 09:00	51	51	24.67	36.00	Outgoing
09/10/2023 08:30	74	74	24.70	32.00	Incoming
09/10/2023 08:30	93	93	25.80	38.00	Outgoing
09/10/2023 08:00	126	126	25.09	37.00	Incoming
09/10/2023 08:00	112	112	26.07	37.00	Outgoing
09/10/2023 07:30	124	124	23.89	37.00	Incoming
09/10/2023 07:30	109	109	25.68	41.00	Outgoing
09/10/2023 07:00	44	44	27.30	37.00	Incoming
09/10/2023 07:00	96	96	25.56	38.00	Outgoing
09/10/2023 06:30	34	34	25.79	37.00	Incoming
09/10/2023 06:30	66	66	26.29	36.00	Outgoing
09/10/2023 06:00	15	15	27.40	40.00	Incoming
09/10/2023 06:00	22	22	26.91	36.00	Outgoing
09/10/2023 05:30	8	8	29.38	43.00	Incoming
09/10/2023 05:30	21	21	29.33	41.00	Outgoing
09/10/2023 05:00	1	1	41.00	41.00	Incoming
09/10/2023 05:00	11	11	29.55	37.00	Outgoing
09/10/2023 04:30	6	6	25.50	32.00	Outgoing

Measurements records

Date	Number of measurements	Number of vehicles	Average speed	Maximum speed	Direction
09/10/2023 04:00	3	3	33.33	38.00	Outgoing
09/10/2023 03:30	2	2	30.50	37.00	Incoming
09/10/2023 03:30	1	1	26.00	26.00	Outgoing
09/10/2023 03:00	1	1	36.00	36.00	Incoming
09/10/2023 02:30	2	2	32.50	41.00	Incoming
09/10/2023 02:30	2	2	26.50	28.00	Outgoing
09/10/2023 02:00	2	2	29.50	34.00	Incoming
09/10/2023 01:30	1	1	22.00	22.00	Incoming
09/10/2023 01:00	1	1	28.00	28.00	Incoming
09/10/2023 00:30	1	1	24.00	24.00	Outgoing
09/10/2023 00:00	1	1	18.00	18.00	Incoming
09/10/2023 00:00	1	1	21.00	21.00	Outgoing
08/10/2023 23:30	2	2	32.50	33.00	Outgoing
08/10/2023 23:00	2	2	27.50	37.00	Incoming
08/10/2023 22:30	2	2	21.00	25.00	Incoming
08/10/2023 22:30	4	4	25.50	31.00	Outgoing
08/10/2023 22:00	4	4	25.50	29.00	Incoming
08/10/2023 22:00	3	3	22.67	25.00	Outgoing
08/10/2023 21:30	9	9	24.67	37.00	Incoming
08/10/2023 21:30	6	6	24.50	28.00	Outgoing
08/10/2023 21:00	6	6	27.50	32.00	Incoming
08/10/2023 21:00	11	11	25.27	31.00	Outgoing
08/10/2023 20:30	10	10	26.00	35.00	Incoming
08/10/2023 20:30	8	8	30.00	37.00	Outgoing
08/10/2023 20:00	23	23	24.35	34.00	Incoming
08/10/2023 20:00	10	10	25.80	38.00	Outgoing
08/10/2023 19:30	16	16	25.62	38.00	Incoming
08/10/2023 19:30	16	16	26.81	35.00	Outgoing
08/10/2023 19:00	26	26	24.65	38.00	Incoming
08/10/2023 19:00	20	20	25.60	32.00	Outgoing
08/10/2023 18:30	27	27	25.04	35.00	Incoming
08/10/2023 18:30	26	26	25.31	35.00	Outgoing
08/10/2023 18:00	31	31	26.16	35.00	Incoming
08/10/2023 18:00	30	30	24.50	37.00	Outgoing
08/10/2023 17:30	46	46	25.13	37.00	Incoming
08/10/2023 17:30	34	34	26.59	33.00	Outgoing
08/10/2023 17:00	46	46	25.35	35.00	Incoming
08/10/2023 17:00	31	31	25.48	38.00	Outgoing
08/10/2023 16:30	42	42	23.14	37.00	Incoming
08/10/2023 16:30	46	46	24.67	32.00	Outgoing
08/10/2023 16:00	73	73	25.01	37.00	Incoming
08/10/2023 16:00	48	48	24.50	29.00	Outgoing
08/10/2023 15:30	64	64	23.52	35.00	Incoming
08/10/2023 15:30	36	36	24.56	35.00	Outgoing
08/10/2023 15:00	54	54	25.20	35.00	Incoming
08/10/2023 15:00	60	60	24.63	32.00	Outgoing
08/10/2023 14:30	46	46	24.65	32.00	Incoming
08/10/2023 14:30	44	44	25.05	53.00	Outgoing
08/10/2023 14:00	77	77	25.32	36.00	Incoming
08/10/2023 14:00	50	50	24.22	33.00	Outgoing

Measurements records

Date	Number of measurements	Number of vehicles	Average speed	Maximum speed	Direction
08/10/2023 13:30	60	60	24.98	35.00	Incoming
08/10/2023 13:30	42	42	24.14	35.00	Outgoing
08/10/2023 13:00	63	63	25.68	39.00	Incoming
08/10/2023 13:00	51	51	25.75	32.00	Outgoing
08/10/2023 12:30	65	65	25.63	37.00	Incoming
08/10/2023 12:30	54	54	25.22	35.00	Outgoing
08/10/2023 12:00	63	63	26.05	37.00	Incoming
08/10/2023 12:00	48	48	25.06	38.00	Outgoing
08/10/2023 11:30	43	43	23.93	35.00	Incoming
08/10/2023 11:30	55	55	25.18	34.00	Outgoing
08/10/2023 11:00	58	58	24.47	38.00	Incoming
08/10/2023 11:00	55	55	24.76	37.00	Outgoing
08/10/2023 10:30	62	62	24.35	33.00	Incoming
08/10/2023 10:30	49	49	25.04	33.00	Outgoing
08/10/2023 10:00	53	53	24.28	34.00	Incoming
08/10/2023 10:00	54	54	25.22	35.00	Outgoing
08/10/2023 09:30	42	42	25.88	38.00	Incoming
08/10/2023 09:30	51	51	25.63	38.00	Outgoing
08/10/2023 09:00	32	32	25.12	34.00	Incoming
08/10/2023 09:00	59	59	26.92	39.00	Outgoing
08/10/2023 08:30	26	26	25.50	36.00	Incoming
08/10/2023 08:30	31	31	25.48	38.00	Outgoing
08/10/2023 08:00	32	32	26.88	36.00	Incoming
08/10/2023 08:00	20	20	24.55	35.00	Outgoing
08/10/2023 07:30	19	19	27.79	38.00	Incoming
08/10/2023 07:30	26	26	27.50	44.00	Outgoing
08/10/2023 07:00	4	4	23.75	25.00	Incoming
08/10/2023 07:00	33	33	27.24	35.00	Outgoing
08/10/2023 06:30	4	4	25.00	28.00	Incoming
08/10/2023 06:30	25	25	27.88	38.00	Outgoing
08/10/2023 06:00	4	4	27.75	34.00	Incoming
08/10/2023 06:00	8	8	27.75	39.00	Outgoing
08/10/2023 05:30	1	1	27.00	27.00	Incoming
08/10/2023 05:30	1	1	23.00	23.00	Outgoing
08/10/2023 04:30	2	2	29.50	31.00	Incoming
08/10/2023 04:30	1	1	19.00	19.00	Outgoing
08/10/2023 04:00	2	2	22.00	25.00	Outgoing
08/10/2023 03:30	3	3	28.67	43.00	Incoming
08/10/2023 03:30	1	1	28.00	28.00	Outgoing
08/10/2023 03:00	2	2	18.50	19.00	Outgoing
08/10/2023 02:00	3	3	24.67	31.00	Incoming
08/10/2023 02:00	1	1	25.00	25.00	Outgoing
08/10/2023 01:30	3	3	25.33	28.00	Incoming
08/10/2023 01:30	2	2	20.50	22.00	Outgoing
08/10/2023 01:00	3	3	23.00	25.00	Incoming
08/10/2023 01:00	1	1	31.00	31.00	Outgoing
08/10/2023 00:30	3	3	26.33	28.00	Incoming
08/10/2023 00:30	4	4	22.75	24.00	Outgoing
08/10/2023 00:00	7	7	25.43	37.00	Incoming
08/10/2023 00:00	7	7	24.00	26.00	Outgoing

Measurements records

Date	Number of measurements	Number of vehicles	Average speed	Maximum speed	Direction
07/10/2023 23:30	6	6	24.67	35.00	Incoming
07/10/2023 23:30	4	4	26.75	29.00	Outgoing
07/10/2023 23:00	5	5	24.80	27.00	Incoming
07/10/2023 23:00	11	11	25.27	35.00	Outgoing
07/10/2023 22:30	10	10	29.20	43.00	Incoming
07/10/2023 22:30	5	5	22.00	25.00	Outgoing
07/10/2023 22:00	8	8	26.75	38.00	Incoming
07/10/2023 22:00	15	15	26.93	41.00	Outgoing
07/10/2023 21:30	10	10	31.00	37.00	Incoming
07/10/2023 21:30	13	13	25.31	34.00	Outgoing
07/10/2023 21:00	7	7	27.14	37.00	Incoming
07/10/2023 21:00	7	7	25.00	31.00	Outgoing
07/10/2023 20:30	12	12	25.33	32.00	Incoming
07/10/2023 20:30	11	11	23.45	28.00	Outgoing
07/10/2023 20:00	23	23	24.57	32.00	Incoming
07/10/2023 20:00	12	12	28.17	40.00	Outgoing
07/10/2023 19:30	32	32	24.59	35.00	Incoming
07/10/2023 19:30	12	12	26.08	40.00	Outgoing
07/10/2023 19:00	21	21	23.29	32.00	Incoming
07/10/2023 19:00	14	14	24.36	32.00	Outgoing
07/10/2023 18:30	45	45	24.22	37.00	Incoming
07/10/2023 18:30	24	24	25.75	35.00	Outgoing
07/10/2023 18:00	48	48	25.40	34.00	Incoming
07/10/2023 18:00	31	31	26.10	38.00	Outgoing
07/10/2023 17:30	60	60	25.87	39.00	Incoming
07/10/2023 17:30	36	36	26.06	38.00	Outgoing
07/10/2023 17:00	66	66	26.27	38.00	Incoming
07/10/2023 17:00	40	40	25.45	37.00	Outgoing
07/10/2023 16:30	56	56	25.66	35.00	Incoming
07/10/2023 16:30	43	43	25.05	38.00	Outgoing
07/10/2023 16:00	67	67	25.45	39.00	Incoming
07/10/2023 16:00	36	36	25.64	37.00	Outgoing
07/10/2023 15:30	66	66	24.26	33.00	Incoming
07/10/2023 15:30	42	42	24.93	37.00	Outgoing
07/10/2023 15:00	47	47	26.81	44.00	Incoming
07/10/2023 15:00	42	42	25.14	36.00	Outgoing
07/10/2023 14:30	63	63	25.32	33.00	Incoming
07/10/2023 14:30	52	52	25.71	38.00	Outgoing
07/10/2023 14:00	51	51	25.63	35.00	Incoming
07/10/2023 14:00	48	48	25.96	40.00	Outgoing
07/10/2023 13:30	61	61	26.13	37.00	Incoming
07/10/2023 13:30	44	44	26.68	39.00	Outgoing
07/10/2023 13:00	62	62	25.61	49.00	Incoming
07/10/2023 13:00	47	47	26.21	35.00	Outgoing
07/10/2023 12:30	58	58	25.28	36.00	Incoming
07/10/2023 12:30	61	61	25.38	35.00	Outgoing
07/10/2023 12:00	86	86	24.80	37.00	Incoming
07/10/2023 12:00	81	81	25.51	38.00	Outgoing
07/10/2023 11:30	44	44	26.52	40.00	Incoming
07/10/2023 11:30	64	64	25.27	35.00	Outgoing

Measurements records

Date	Number of measurements	Number of vehicles	Average speed	Maximum speed	Direction
07/10/2023 11:00	47	47	25.40	34.00	Incoming
07/10/2023 11:00	82	82	25.66	35.00	Outgoing
07/10/2023 10:30	73	73	25.33	35.00	Incoming
07/10/2023 10:30	71	71	26.35	36.00	Outgoing
07/10/2023 10:00	70	70	26.04	40.00	Incoming
07/10/2023 10:00	81	81	25.64	46.00	Outgoing
07/10/2023 09:30	48	48	26.48	40.00	Incoming
07/10/2023 09:30	65	65	26.78	42.00	Outgoing
07/10/2023 09:00	36	36	27.28	37.00	Incoming
07/10/2023 09:00	57	57	27.05	34.00	Outgoing
07/10/2023 08:30	54	54	25.26	38.00	Incoming
07/10/2023 08:30	65	65	25.54	35.00	Outgoing
07/10/2023 08:00	36	36	27.47	38.00	Incoming
07/10/2023 08:00	42	42	26.62	38.00	Outgoing
07/10/2023 07:30	25	25	28.72	45.00	Incoming
07/10/2023 07:30	32	32	26.06	40.00	Outgoing
07/10/2023 07:00	7	7	29.14	34.00	Incoming
07/10/2023 07:00	28	28	26.68	37.00	Outgoing
07/10/2023 06:30	9	9	27.44	47.00	Incoming
07/10/2023 06:30	15	15	28.20	46.00	Outgoing
07/10/2023 06:00	8	8	25.50	32.00	Incoming
07/10/2023 06:00	11	11	27.91	36.00	Outgoing
07/10/2023 05:30	2	2	27.00	28.00	Incoming
07/10/2023 05:30	4	4	26.25	33.00	Outgoing
07/10/2023 05:00	3	3	28.67	39.00	Incoming
07/10/2023 05:00	4	4	29.00	38.00	Outgoing
07/10/2023 04:30	1	1	29.00	29.00	Incoming
07/10/2023 04:30	7	7	24.00	27.00	Outgoing
07/10/2023 04:00	3	3	32.33	41.00	Outgoing
07/10/2023 03:30	2	2	25.00	25.00	Incoming
07/10/2023 03:30	1	1	24.00	24.00	Outgoing
07/10/2023 03:00	1	1	39.00	39.00	Outgoing
07/10/2023 02:00	1	1	38.00	38.00	Outgoing
07/10/2023 01:30	1	1	33.00	33.00	Incoming
07/10/2023 01:00	2	2	29.50	34.00	Incoming
07/10/2023 01:00	2	2	28.00	29.00	Outgoing
07/10/2023 00:30	2	2	29.50	34.00	Incoming
07/10/2023 00:30	2	2	28.00	32.00	Outgoing
07/10/2023 00:00	4	4	24.75	27.00	Incoming
07/10/2023 00:00	1	1	25.00	25.00	Outgoing
06/10/2023 23:30	7	7	25.57	32.00	Incoming
06/10/2023 23:30	5	5	25.40	28.00	Outgoing
06/10/2023 23:00	8	8	28.50	49.00	Incoming
06/10/2023 23:00	2	2	33.00	35.00	Outgoing
06/10/2023 22:30	7	7	27.29	33.00	Incoming
06/10/2023 22:30	4	4	29.25	37.00	Outgoing
06/10/2023 22:00	10	10	27.10	41.00	Incoming
06/10/2023 22:00	9	9	28.11	37.00	Outgoing
06/10/2023 21:30	16	16	26.88	36.00	Incoming
06/10/2023 21:30	14	14	27.14	35.00	Outgoing

Measurements records

Date	Number of measurements	Number of vehicles	Average speed	Maximum speed	Direction
06/10/2023 21:00	14	14	22.29	27.00	Incoming
06/10/2023 21:00	14	14	24.57	29.00	Outgoing
06/10/2023 20:30	13	13	27.46	37.00	Incoming
06/10/2023 20:30	7	7	19.86	26.00	Outgoing
06/10/2023 20:00	22	22	24.09	29.00	Incoming
06/10/2023 20:00	11	11	24.09	32.00	Outgoing
06/10/2023 19:30	19	19	23.79	34.00	Incoming
06/10/2023 19:30	14	14	23.64	29.00	Outgoing
06/10/2023 19:00	37	37	24.14	34.00	Incoming
06/10/2023 19:00	33	33	26.48	41.00	Outgoing
06/10/2023 18:30	40	40	25.07	37.00	Incoming
06/10/2023 18:30	43	43	25.77	38.00	Outgoing
06/10/2023 18:00	58	58	26.09	37.00	Incoming
06/10/2023 18:00	49	49	26.76	40.00	Outgoing
06/10/2023 17:30	94	94	26.50	38.00	Incoming
06/10/2023 17:30	59	59	25.90	37.00	Outgoing
06/10/2023 17:00	125	125	25.17	43.00	Incoming
06/10/2023 17:00	74	74	26.32	35.00	Outgoing
06/10/2023 16:30	145	145	24.38	34.00	Incoming
06/10/2023 16:30	62	62	26.65	37.00	Outgoing
06/10/2023 16:00	126	126	24.20	36.00	Incoming
06/10/2023 16:00	62	62	25.61	33.00	Outgoing
06/10/2023 15:30	105	105	25.92	40.00	Incoming
06/10/2023 15:30	82	82	25.30	37.00	Outgoing
06/10/2023 15:00	112	112	24.57	37.00	Incoming
06/10/2023 15:00	63	63	25.81	33.00	Outgoing
06/10/2023 14:30	85	85	25.58	38.00	Incoming
06/10/2023 14:30	52	52	27.63	37.00	Outgoing
06/10/2023 14:00	69	69	26.13	34.00	Incoming
06/10/2023 14:00	46	46	25.87	35.00	Outgoing
06/10/2023 13:30	68	68	25.69	38.00	Incoming
06/10/2023 13:30	39	39	24.74	34.00	Outgoing
06/10/2023 13:00	57	57	24.81	38.00	Incoming
06/10/2023 13:00	40	40	24.52	41.00	Outgoing
06/10/2023 12:30	64	64	25.38	34.00	Incoming
06/10/2023 12:30	44	44	24.50	35.00	Outgoing
06/10/2023 12:00	50	50	24.22	34.00	Incoming
06/10/2023 12:00	51	51	25.90	37.00	Outgoing
06/10/2023 11:30	46	46	25.93	36.00	Incoming
06/10/2023 11:30	63	63	25.90	43.00	Outgoing
06/10/2023 11:00	55	55	25.27	37.00	Incoming
06/10/2023 11:00	44	44	26.05	38.00	Outgoing
06/10/2023 10:30	52	52	24.65	38.00	Incoming
06/10/2023 10:30	52	52	24.44	41.00	Outgoing
06/10/2023 10:00	44	44	24.45	45.00	Incoming
06/10/2023 10:00	55	55	24.20	35.00	Outgoing
06/10/2023 09:30	45	45	25.91	39.00	Incoming
06/10/2023 09:30	56	56	25.18	38.00	Outgoing
06/10/2023 09:00	68	68	24.68	41.00	Incoming
06/10/2023 09:00	64	64	25.83	38.00	Outgoing

Measurements records

Date	Number of measurements	Number of vehicles	Average speed	Maximum speed	Direction
06/10/2023 08:30	64	64	25.22	50.00	Incoming
06/10/2023 08:30	87	87	25.68	37.00	Outgoing
06/10/2023 08:00	61	61	25.08	39.00	Incoming
06/10/2023 08:00	88	88	26.31	39.00	Outgoing
06/10/2023 07:30	74	74	25.53	34.00	Incoming
06/10/2023 07:30	130	130	27.04	40.00	Outgoing
06/10/2023 07:00	50	50	26.76	39.00	Incoming
06/10/2023 07:00	112	112	26.21	40.00	Outgoing
06/10/2023 06:30	36	36	25.61	38.00	Incoming
06/10/2023 06:30	44	44	28.23	37.00	Outgoing
06/10/2023 06:00	20	20	24.45	35.00	Incoming
06/10/2023 06:00	24	24	26.79	38.00	Outgoing
06/10/2023 05:30	8	8	28.38	37.00	Incoming
06/10/2023 05:30	21	21	28.95	43.00	Outgoing
06/10/2023 05:00	2	2	22.50	24.00	Incoming
06/10/2023 05:00	8	8	29.50	37.00	Outgoing
06/10/2023 04:30	9	9	26.44	34.00	Outgoing
06/10/2023 04:00	3	3	31.00	37.00	Outgoing
06/10/2023 03:00	3	3	30.00	35.00	Incoming
06/10/2023 02:30	1	1	25.00	25.00	Outgoing
06/10/2023 02:00	2	2	30.00	34.00	Incoming
06/10/2023 01:00	1	1	26.00	26.00	Incoming
06/10/2023 01:00	1	1	41.00	41.00	Outgoing
06/10/2023 00:30	4	4	29.50	40.00	Incoming
06/10/2023 00:30	1	1	24.00	24.00	Outgoing
06/10/2023 00:00	3	3	22.33	26.00	Incoming
06/10/2023 00:00	1	1	31.00	31.00	Outgoing
05/10/2023 23:30	2	2	30.50	34.00	Incoming
05/10/2023 23:30	4	4	27.00	31.00	Outgoing
05/10/2023 23:00	5	5	29.60	41.00	Outgoing
05/10/2023 22:30	13	13	25.77	34.00	Incoming
05/10/2023 22:30	4	4	28.00	32.00	Outgoing
05/10/2023 22:00	12	12	26.08	35.00	Incoming
05/10/2023 22:00	7	7	23.86	31.00	Outgoing
05/10/2023 21:30	15	15	26.80	35.00	Incoming
05/10/2023 21:30	12	12	27.25	35.00	Outgoing
05/10/2023 21:00	17	17	24.71	32.00	Incoming
05/10/2023 21:00	12	12	25.75	32.00	Outgoing
05/10/2023 20:30	16	16	27.38	40.00	Incoming
05/10/2023 20:30	3	3	21.33	25.00	Outgoing
05/10/2023 20:00	15	15	25.80	37.00	Incoming
05/10/2023 20:00	12	12	25.08	28.00	Outgoing
05/10/2023 19:30	20	20	24.65	34.00	Incoming
05/10/2023 19:30	20	20	26.35	35.00	Outgoing
05/10/2023 19:00	47	47	25.66	43.00	Incoming
05/10/2023 19:00	24	24	26.42	35.00	Outgoing
05/10/2023 18:30	41	41	26.44	35.00	Incoming
05/10/2023 18:30	37	37	26.65	39.00	Outgoing
05/10/2023 18:00	68	68	25.21	43.00	Incoming
05/10/2023 18:00	45	45	26.73	45.00	Outgoing

Measurements records

Date	Number of measurements	Number of vehicles	Average speed	Maximum speed	Direction
05/10/2023 17:30	101	101	25.64	37.00	Incoming
05/10/2023 17:30	63	63	26.30	37.00	Outgoing
05/10/2023 17:00	151	151	25.54	38.00	Incoming
05/10/2023 17:00	77	77	26.78	38.00	Outgoing
05/10/2023 16:30	153	153	24.68	37.00	Incoming
05/10/2023 16:30	78	78	25.87	49.00	Outgoing
05/10/2023 16:00	110	110	26.25	38.00	Incoming
05/10/2023 16:00	64	64	25.03	37.00	Outgoing
05/10/2023 15:30	85	85	25.65	39.00	Incoming
05/10/2023 15:30	65	65	25.95	37.00	Outgoing
05/10/2023 15:00	86	86	24.85	38.00	Incoming
05/10/2023 15:00	60	60	25.42	40.00	Outgoing
05/10/2023 14:30	75	75	25.41	38.00	Incoming
05/10/2023 14:30	47	47	26.04	38.00	Outgoing
05/10/2023 14:00	52	52	24.92	36.00	Incoming
05/10/2023 14:00	43	43	25.70	37.00	Outgoing
05/10/2023 13:30	42	42	25.14	32.00	Incoming
05/10/2023 13:30	37	37	26.16	37.00	Outgoing
05/10/2023 13:00	65	65	24.80	35.00	Incoming
05/10/2023 13:00	34	34	25.50	36.00	Outgoing
05/10/2023 12:30	48	48	25.12	34.00	Incoming
05/10/2023 12:30	53	53	24.42	34.00	Outgoing
05/10/2023 12:00	44	44	23.52	34.00	Incoming
05/10/2023 12:00	47	47	25.45	35.00	Outgoing
05/10/2023 11:30	59	59	25.27	37.00	Incoming
05/10/2023 11:30	53	53	25.55	34.00	Outgoing
05/10/2023 11:00	42	42	23.24	40.00	Incoming
05/10/2023 11:00	52	52	24.69	34.00	Outgoing
05/10/2023 10:30	48	48	25.06	33.00	Incoming
05/10/2023 10:30	40	40	24.75	32.00	Outgoing
05/10/2023 10:00	49	49	24.53	37.00	Incoming
05/10/2023 10:00	54	54	25.37	40.00	Outgoing
05/10/2023 09:30	54	54	24.43	36.00	Incoming
05/10/2023 09:30	72	72	25.29	35.00	Outgoing
05/10/2023 09:00	56	56	25.48	34.00	Incoming
05/10/2023 09:00	74	74	25.53	35.00	Outgoing
05/10/2023 08:30	56	56	24.75	33.00	Incoming
05/10/2023 08:30	94	94	26.21	44.00	Outgoing
05/10/2023 08:00	67	67	24.48	35.00	Incoming
05/10/2023 08:00	117	117	26.04	39.00	Outgoing
05/10/2023 07:30	90	90	24.53	36.00	Incoming
05/10/2023 07:30	145	145	26.48	40.00	Outgoing
05/10/2023 07:00	42	42	27.43	38.00	Incoming
05/10/2023 07:00	114	114	27.04	40.00	Outgoing
05/10/2023 06:30	33	33	25.42	37.00	Incoming
05/10/2023 06:30	59	59	26.54	36.00	Outgoing
05/10/2023 06:00	14	14	26.29	37.00	Incoming
05/10/2023 06:00	24	24	26.71	37.00	Outgoing
05/10/2023 05:30	10	10	25.80	32.00	Incoming
05/10/2023 05:30	19	19	28.79	41.00	Outgoing

Measurements records

Date	Number of measurements	Number of vehicles	Average speed	Maximum speed	Direction
05/10/2023 05:00	4	4	28.75	34.00	Incoming
05/10/2023 05:00	8	8	27.50	44.00	Outgoing
05/10/2023 04:30	1	1	37.00	37.00	Incoming
05/10/2023 04:30	9	9	26.22	37.00	Outgoing
05/10/2023 04:00	2	2	31.50	32.00	Incoming
05/10/2023 04:00	1	1	32.00	32.00	Outgoing
05/10/2023 03:30	2	2	29.50	34.00	Outgoing
05/10/2023 03:00	1	1	25.00	25.00	Outgoing
05/10/2023 02:30	2	2	20.50	25.00	Incoming
05/10/2023 02:30	1	1	28.00	28.00	Outgoing
05/10/2023 01:30	3	3	32.67	39.00	Incoming
05/10/2023 01:30	1	1	27.00	27.00	Outgoing
05/10/2023 00:30	2	2	36.50	46.00	Incoming
05/10/2023 00:30	1	1	24.00	24.00	Outgoing
05/10/2023 00:00	5	5	27.40	37.00	Incoming
04/10/2023 23:30	2	2	20.50	21.00	Incoming
04/10/2023 23:30	6	6	32.00	40.00	Outgoing
04/10/2023 23:00	4	4	29.00	38.00	Incoming
04/10/2023 23:00	3	3	28.33	32.00	Outgoing
04/10/2023 22:30	6	6	26.83	31.00	Incoming
04/10/2023 22:30	4	4	24.50	28.00	Outgoing
04/10/2023 22:00	7	7	31.71	50.00	Incoming
04/10/2023 22:00	9	9	27.56	35.00	Outgoing
04/10/2023 21:30	22	22	25.82	34.00	Incoming
04/10/2023 21:30	10	10	26.90	33.00	Outgoing
04/10/2023 21:00	20	20	24.50	31.00	Incoming
04/10/2023 21:00	7	7	25.43	27.00	Outgoing
04/10/2023 20:30	15	15	26.53	32.00	Incoming
04/10/2023 20:30	6	6	26.83	32.00	Outgoing
04/10/2023 20:00	21	21	24.76	32.00	Incoming
04/10/2023 20:00	14	14	25.00	34.00	Outgoing
04/10/2023 19:30	20	20	26.00	35.00	Incoming
04/10/2023 19:30	20	20	24.55	33.00	Outgoing
04/10/2023 19:00	25	25	25.44	33.00	Incoming
04/10/2023 19:00	38	38	24.71	34.00	Outgoing
04/10/2023 18:30	36	36	25.42	32.00	Incoming
04/10/2023 18:30	34	34	26.24	38.00	Outgoing
04/10/2023 18:00	87	87	25.10	39.00	Incoming
04/10/2023 18:00	44	44	25.55	32.00	Outgoing
04/10/2023 17:30	130	130	24.62	37.00	Incoming
04/10/2023 17:30	62	62	25.71	37.00	Outgoing
04/10/2023 17:00	155	155	24.56	37.00	Incoming
04/10/2023 17:00	74	74	25.61	34.00	Outgoing
04/10/2023 16:30	162	162	25.02	39.00	Incoming
04/10/2023 16:30	69	69	25.65	35.00	Outgoing
04/10/2023 16:00	153	153	24.92	36.00	Incoming
04/10/2023 16:00	49	49	25.45	38.00	Outgoing
04/10/2023 15:30	93	93	25.51	37.00	Incoming
04/10/2023 15:30	61	61	26.30	39.00	Outgoing
04/10/2023 15:00	86	86	24.19	35.00	Incoming

Measurements records

Date	Number of measurements	Number of vehicles	Average speed	Maximum speed	Direction
04/10/2023 15:00	64	64	26.19	37.00	Outgoing
04/10/2023 14:30	79	79	24.44	34.00	Incoming
04/10/2023 14:30	39	39	24.26	32.00	Outgoing
04/10/2023 14:00	49	49	24.24	32.00	Incoming
04/10/2023 14:00	47	47	25.77	39.00	Outgoing
04/10/2023 13:30	54	54	24.24	38.00	Incoming
04/10/2023 13:30	35	35	25.29	37.00	Outgoing
04/10/2023 13:00	67	67	24.90	35.00	Incoming
04/10/2023 13:00	50	50	25.20	41.00	Outgoing
04/10/2023 12:30	41	41	24.34	32.00	Incoming
04/10/2023 12:30	43	43	24.28	38.00	Outgoing
04/10/2023 12:00	55	55	24.16	32.00	Incoming
04/10/2023 12:00	43	43	24.63	34.00	Outgoing
04/10/2023 11:30	51	51	23.76	34.00	Incoming
04/10/2023 11:30	49	49	25.02	35.00	Outgoing
04/10/2023 11:00	36	36	24.44	36.00	Incoming
04/10/2023 11:00	55	55	25.87	37.00	Outgoing
04/10/2023 10:30	45	45	24.78	32.00	Incoming
04/10/2023 10:30	53	53	25.23	35.00	Outgoing
04/10/2023 10:00	38	38	26.39	34.00	Incoming
04/10/2023 10:00	61	61	25.00	40.00	Outgoing
04/10/2023 09:30	39	39	25.72	35.00	Incoming
04/10/2023 09:30	50	50	24.90	35.00	Outgoing
04/10/2023 09:00	47	47	25.57	36.00	Incoming
04/10/2023 09:00	71	71	25.52	32.00	Outgoing
04/10/2023 08:30	88	88	24.86	32.00	Incoming
04/10/2023 08:30	119	119	26.28	35.00	Outgoing
04/10/2023 08:00	69	69	24.77	34.00	Incoming
04/10/2023 08:00	134	134	26.63	36.00	Outgoing
04/10/2023 07:30	82	82	25.12	37.00	Incoming
04/10/2023 07:30	174	174	26.16	41.00	Outgoing
04/10/2023 07:00	58	58	25.33	39.00	Incoming
04/10/2023 07:00	126	126	25.84	40.00	Outgoing
04/10/2023 06:30	30	30	26.80	35.00	Incoming
04/10/2023 06:30	62	62	26.23	35.00	Outgoing
04/10/2023 06:00	15	15	26.80	40.00	Incoming
04/10/2023 06:00	31	31	25.45	33.00	Outgoing
04/10/2023 05:30	13	13	26.38	38.00	Incoming
04/10/2023 05:30	27	27	26.85	38.00	Outgoing
04/10/2023 05:00	1	1	24.00	24.00	Incoming
04/10/2023 05:00	12	12	27.50	35.00	Outgoing
04/10/2023 04:30	5	5	26.40	38.00	Outgoing
04/10/2023 04:00	2	2	30.00	37.00	Outgoing
04/10/2023 03:30	1	1	27.00	27.00	Incoming
04/10/2023 03:00	1	1	28.00	28.00	Outgoing
04/10/2023 02:30	1	1	28.00	28.00	Outgoing
04/10/2023 02:00	1	1	22.00	22.00	Incoming
04/10/2023 00:30	2	2	34.50	36.00	Incoming
04/10/2023 00:00	2	2	29.00	32.00	Incoming
03/10/2023 23:30	10	10	27.40	34.00	Incoming

Measurements records

Date	Number of measurements	Number of vehicles	Average speed	Maximum speed	Direction
03/10/2023 23:30	2	2	29.00	34.00	Outgoing
03/10/2023 23:00	10	10	27.60	36.00	Incoming
03/10/2023 23:00	3	3	26.67	29.00	Outgoing
03/10/2023 22:30	11	11	26.18	29.00	Incoming
03/10/2023 22:30	3	3	25.33	28.00	Outgoing
03/10/2023 22:00	16	16	26.56	38.00	Incoming
03/10/2023 22:00	14	14	26.64	36.00	Outgoing
03/10/2023 21:30	8	8	23.12	32.00	Incoming
03/10/2023 21:30	5	5	26.00	27.00	Outgoing
03/10/2023 21:00	13	13	26.62	32.00	Incoming
03/10/2023 21:00	6	6	26.50	34.00	Outgoing
03/10/2023 20:30	10	10	25.50	34.00	Incoming
03/10/2023 20:30	10	10	26.40	36.00	Outgoing
03/10/2023 20:00	17	17	25.47	35.00	Incoming
03/10/2023 20:00	11	11	24.64	34.00	Outgoing
03/10/2023 19:30	20	20	24.05	35.00	Incoming
03/10/2023 19:30	25	25	25.84	39.00	Outgoing
03/10/2023 19:00	29	29	23.93	34.00	Incoming
03/10/2023 19:00	27	27	25.41	35.00	Outgoing
03/10/2023 18:30	46	46	24.39	38.00	Incoming
03/10/2023 18:30	30	30	26.23	35.00	Outgoing
03/10/2023 18:00	81	81	25.17	37.00	Incoming
03/10/2023 18:00	41	41	26.37	35.00	Outgoing
03/10/2023 17:30	121	121	25.19	35.00	Incoming
03/10/2023 17:30	61	61	28.11	40.00	Outgoing
03/10/2023 17:00	153	153	25.28	39.00	Incoming
03/10/2023 17:00	82	82	26.44	35.00	Outgoing
03/10/2023 16:30	147	147	25.01	35.00	Incoming
03/10/2023 16:30	58	58	26.71	36.00	Outgoing
03/10/2023 16:00	111	111	24.16	38.00	Incoming
03/10/2023 16:00	64	64	26.25	39.00	Outgoing
03/10/2023 15:30	80	80	25.55	37.00	Incoming
03/10/2023 15:30	55	55	25.69	35.00	Outgoing
03/10/2023 15:00	79	79	25.52	39.00	Incoming
03/10/2023 15:00	54	54	26.19	38.00	Outgoing
03/10/2023 14:30	69	69	24.22	35.00	Incoming
03/10/2023 14:30	59	59	24.93	36.00	Outgoing
03/10/2023 14:00	69	69	24.38	37.00	Incoming
03/10/2023 14:00	57	57	25.61	41.00	Outgoing
03/10/2023 13:30	65	65	23.98	35.00	Incoming
03/10/2023 13:30	41	41	25.49	35.00	Outgoing
03/10/2023 13:00	49	49	25.00	34.00	Incoming
03/10/2023 13:00	45	45	25.24	35.00	Outgoing
03/10/2023 12:30	47	47	26.04	34.00	Incoming
03/10/2023 12:30	46	46	25.57	42.00	Outgoing
03/10/2023 12:00	42	42	25.62	34.00	Incoming
03/10/2023 12:00	47	47	25.51	37.00	Outgoing
03/10/2023 11:30	47	47	25.64	40.00	Incoming
03/10/2023 11:30	52	52	24.87	34.00	Outgoing
03/10/2023 11:00	50	50	25.54	37.00	Incoming

Measurements records

Date	Number of measurements	Number of vehicles	Average speed	Maximum speed	Direction
03/10/2023 11:00	48	48	26.00	39.00	Outgoing
03/10/2023 10:30	49	49	25.61	37.00	Incoming
03/10/2023 10:30	46	46	24.96	33.00	Outgoing
03/10/2023 10:00	51	51	24.84	32.00	Incoming
03/10/2023 10:00	55	55	24.31	31.00	Outgoing
03/10/2023 09:30	45	45	25.29	38.00	Incoming
03/10/2023 09:30	46	46	24.63	37.00	Outgoing
03/10/2023 09:00	60	60	25.25	37.00	Incoming
03/10/2023 09:00	64	64	26.19	37.00	Outgoing
03/10/2023 08:30	61	61	25.70	39.00	Incoming
03/10/2023 08:30	111	111	25.77	35.00	Outgoing
03/10/2023 08:00	79	79	25.89	37.00	Incoming
03/10/2023 08:00	135	135	25.87	38.00	Outgoing
03/10/2023 07:30	88	88	24.32	35.00	Incoming
03/10/2023 07:30	188	188	26.16	38.00	Outgoing
03/10/2023 07:00	52	52	25.79	37.00	Incoming
03/10/2023 07:00	139	139	26.85	40.00	Outgoing
03/10/2023 06:30	26	26	25.58	34.00	Incoming
03/10/2023 06:30	77	77	26.10	34.00	Outgoing
03/10/2023 06:00	24	24	26.46	41.00	Incoming
03/10/2023 06:00	24	24	24.08	32.00	Outgoing
03/10/2023 05:30	9	9	25.78	34.00	Incoming
03/10/2023 05:30	21	21	28.29	39.00	Outgoing
03/10/2023 05:00	2	2	25.00	25.00	Incoming
03/10/2023 05:00	7	7	26.00	35.00	Outgoing
03/10/2023 04:30	2	2	24.00	24.00	Incoming
03/10/2023 04:30	5	5	27.40	35.00	Outgoing
03/10/2023 04:00	2	2	26.00	31.00	Outgoing
03/10/2023 03:00	1	1	19.00	19.00	Incoming
03/10/2023 03:00	1	1	21.00	21.00	Outgoing
03/10/2023 02:00	1	1	25.00	25.00	Incoming
03/10/2023 01:30	1	1	34.00	34.00	Incoming
03/10/2023 01:30	1	1	27.00	27.00	Outgoing
03/10/2023 01:00	1	1	24.00	24.00	Incoming
03/10/2023 00:30	1	1	33.00	33.00	Incoming
03/10/2023 00:00	1	1	21.00	21.00	Incoming
02/10/2023 23:30	6	6	29.50	38.00	Outgoing
02/10/2023 23:00	4	4	25.50	29.00	Incoming
02/10/2023 23:00	2	2	24.50	28.00	Outgoing
02/10/2023 22:30	4	4	33.50	55.00	Incoming
02/10/2023 22:30	3	3	25.33	27.00	Outgoing
02/10/2023 22:00	4	4	25.25	27.00	Incoming
02/10/2023 22:00	6	6	23.50	27.00	Outgoing
02/10/2023 21:30	6	6	24.67	29.00	Incoming
02/10/2023 21:30	7	7	28.43	51.00	Outgoing
02/10/2023 21:00	8	8	25.00	37.00	Incoming
02/10/2023 21:00	8	8	22.50	25.00	Outgoing
02/10/2023 20:30	9	9	24.56	31.00	Incoming
02/10/2023 20:30	7	7	22.71	29.00	Outgoing
02/10/2023 20:00	14	14	25.71	42.00	Incoming

Measurements records

Date	Number of measurements	Number of vehicles	Average speed	Maximum speed	Direction
02/10/2023 20:00	6	6	22.83	27.00	Outgoing
02/10/2023 19:30	16	16	26.31	36.00	Incoming
02/10/2023 19:30	19	19	25.74	34.00	Outgoing
02/10/2023 19:00	26	26	25.04	34.00	Incoming
02/10/2023 19:00	16	16	22.31	26.00	Outgoing
02/10/2023 18:30	35	35	24.80	38.00	Incoming
02/10/2023 18:30	34	34	24.74	39.00	Outgoing
02/10/2023 18:00	57	57	25.67	41.00	Incoming
02/10/2023 18:00	40	40	26.43	37.00	Outgoing
02/10/2023 17:30	94	94	24.98	44.00	Incoming
02/10/2023 17:30	65	65	25.80	39.00	Outgoing
02/10/2023 17:00	139	139	24.49	36.00	Incoming
02/10/2023 17:00	79	79	25.91	37.00	Outgoing
02/10/2023 16:30	160	160	25.31	40.00	Incoming
02/10/2023 16:30	58	58	24.81	35.00	Outgoing
02/10/2023 16:00	111	111	25.24	39.00	Incoming
02/10/2023 16:00	61	61	24.92	34.00	Outgoing
02/10/2023 15:30	79	79	25.91	38.00	Incoming
02/10/2023 15:30	51	51	24.63	34.00	Outgoing
02/10/2023 15:00	68	68	25.41	43.00	Incoming
02/10/2023 15:00	58	58	25.50	34.00	Outgoing
02/10/2023 14:30	62	62	24.69	32.00	Incoming
02/10/2023 14:30	50	50	26.28	37.00	Outgoing
02/10/2023 14:00	57	57	25.68	49.00	Incoming
02/10/2023 14:00	46	46	25.48	36.00	Outgoing
02/10/2023 13:30	53	53	25.75	44.00	Incoming
02/10/2023 13:30	36	36	25.75	39.00	Outgoing
02/10/2023 13:00	48	48	25.52	35.00	Incoming
02/10/2023 13:00	36	36	26.36	37.00	Outgoing
02/10/2023 12:30	46	46	25.17	38.00	Incoming
02/10/2023 12:30	41	41	24.32	34.00	Outgoing
02/10/2023 12:00	50	50	25.26	39.00	Incoming
02/10/2023 12:00	47	47	24.81	34.00	Outgoing
02/10/2023 11:30	41	41	24.34	33.00	Incoming
02/10/2023 11:30	41	41	24.56	37.00	Outgoing
02/10/2023 11:00	61	61	24.90	32.00	Incoming
02/10/2023 11:00	55	55	26.65	36.00	Outgoing
02/10/2023 10:30	41	41	24.80	41.00	Incoming
02/10/2023 10:30	42	42	26.02	38.00	Outgoing
02/10/2023 10:00	53	53	24.68	42.00	Incoming
02/10/2023 10:00	49	49	25.12	38.00	Outgoing
02/10/2023 09:30	46	46	26.35	34.00	Incoming
02/10/2023 09:30	60	60	25.58	34.00	Outgoing
02/10/2023 09:00	55	55	24.78	34.00	Incoming
02/10/2023 09:00	65	65	25.75	41.00	Outgoing
02/10/2023 08:30	66	66	25.55	33.00	Incoming
02/10/2023 08:30	91	91	25.69	37.00	Outgoing
02/10/2023 08:00	60	60	23.87	34.00	Incoming
02/10/2023 08:00	111	111	24.74	35.00	Outgoing
02/10/2023 07:30	73	73	24.89	36.00	Incoming

Measurements records

Date	Number of measurements	Number of vehicles	Average speed	Maximum speed	Direction
02/10/2023 07:30	159	159	24.99	35.00	Outgoing
02/10/2023 07:00	41	41	24.95	39.00	Incoming
02/10/2023 07:00	114	114	26.04	36.00	Outgoing
02/10/2023 06:30	40	40	25.57	34.00	Incoming
02/10/2023 06:30	58	58	26.36	34.00	Outgoing
02/10/2023 06:00	12	12	27.67	38.00	Incoming
02/10/2023 06:00	27	27	27.22	37.00	Outgoing
02/10/2023 05:30	7	7	26.43	35.00	Incoming
02/10/2023 05:30	29	29	28.48	42.00	Outgoing
02/10/2023 05:00	3	3	26.33	27.00	Incoming
02/10/2023 05:00	8	8	30.50	39.00	Outgoing
02/10/2023 04:30	6	6	26.83	33.00	Outgoing
02/10/2023 04:00	3	3	33.33	38.00	Outgoing
02/10/2023 02:30	2	2	35.00	38.00	Incoming
02/10/2023 02:30	2	2	24.50	28.00	Outgoing
02/10/2023 02:00	2	2	25.50	27.00	Incoming
02/10/2023 02:00	1	1	36.00	36.00	Outgoing
02/10/2023 01:30	1	1	25.00	25.00	Outgoing
02/10/2023 01:00	1	1	35.00	35.00	Incoming
02/10/2023 00:30	2	2	26.00	31.00	Incoming
02/10/2023 00:00	1	1	25.00	25.00	Incoming
02/10/2023 00:00	1	1	22.00	22.00	Outgoing
01/10/2023 23:30	2	2	23.50	24.00	Incoming
01/10/2023 23:30	2	2	23.50	24.00	Outgoing
01/10/2023 23:00	3	3	24.00	26.00	Incoming
01/10/2023 23:00	1	1	25.00	25.00	Outgoing
01/10/2023 22:30	2	2	24.00	24.00	Incoming
01/10/2023 22:00	8	8	25.50	28.00	Incoming
01/10/2023 22:00	7	7	24.14	32.00	Outgoing
01/10/2023 21:30	8	8	25.50	28.00	Incoming
01/10/2023 21:30	4	4	26.25	29.00	Outgoing
01/10/2023 21:00	8	8	27.38	38.00	Incoming
01/10/2023 21:00	5	5	26.60	31.00	Outgoing
01/10/2023 20:30	10	10	28.70	38.00	Incoming
01/10/2023 20:30	8	8	25.00	41.00	Outgoing
01/10/2023 20:00	25	25	25.08	33.00	Incoming
01/10/2023 20:00	13	13	24.23	31.00	Outgoing
01/10/2023 19:30	14	14	23.93	34.00	Incoming
01/10/2023 19:30	10	10	24.00	28.00	Outgoing
01/10/2023 19:00	15	15	24.73	35.00	Incoming
01/10/2023 19:00	18	18	25.33	31.00	Outgoing
01/10/2023 18:30	21	21	24.81	37.00	Incoming
01/10/2023 18:30	26	26	25.23	34.00	Outgoing
01/10/2023 18:00	19	19	25.74	35.00	Incoming
01/10/2023 18:00	20	20	24.70	31.00	Outgoing
01/10/2023 17:30	24	24	25.92	36.00	Incoming
01/10/2023 17:30	35	35	24.94	35.00	Outgoing
01/10/2023 17:00	47	47	25.38	40.00	Incoming
01/10/2023 17:00	38	38	25.24	53.00	Outgoing
01/10/2023 16:30	48	48	24.29	32.00	Incoming

Measurements records

Date	Number of measurements	Number of vehicles	Average speed	Maximum speed	Direction
01/10/2023 16:30	41	41	25.56	39.00	Outgoing
01/10/2023 16:00	74	74	24.78	37.00	Incoming
01/10/2023 16:00	43	43	24.63	32.00	Outgoing
01/10/2023 15:30	58	58	26.00	35.00	Incoming
01/10/2023 15:30	38	38	25.24	37.00	Outgoing
01/10/2023 15:00	53	53	25.47	46.00	Incoming
01/10/2023 15:00	39	39	24.00	37.00	Outgoing
01/10/2023 14:30	62	62	26.21	37.00	Incoming
01/10/2023 14:30	33	33	23.82	31.00	Outgoing
01/10/2023 14:00	46	46	25.91	37.00	Incoming
01/10/2023 14:00	41	41	24.05	31.00	Outgoing
01/10/2023 13:30	58	58	25.76	34.00	Incoming
01/10/2023 13:30	44	44	24.14	33.00	Outgoing
01/10/2023 13:00	71	71	24.00	34.00	Incoming
01/10/2023 13:00	47	47	24.06	32.00	Outgoing
01/10/2023 12:30	46	46	25.41	32.00	Incoming
01/10/2023 12:30	57	57	24.60	34.00	Outgoing
01/10/2023 12:00	62	62	26.60	37.00	Incoming
01/10/2023 12:00	61	61	24.69	35.00	Outgoing
01/10/2023 11:30	59	59	23.83	35.00	Incoming
01/10/2023 11:30	62	62	25.21	32.00	Outgoing
01/10/2023 11:00	58	58	24.16	32.00	Incoming
01/10/2023 11:00	67	67	25.46	34.00	Outgoing
01/10/2023 10:30	49	49	24.55	31.00	Incoming
01/10/2023 10:30	60	60	25.82	44.00	Outgoing
01/10/2023 10:00	48	48	26.42	45.00	Incoming
01/10/2023 10:00	65	65	24.77	49.00	Outgoing
01/10/2023 09:30	38	38	24.18	31.00	Incoming
01/10/2023 09:30	41	41	27.71	38.00	Outgoing
01/10/2023 09:00	41	41	25.68	41.00	Incoming
01/10/2023 09:00	56	56	25.38	36.00	Outgoing
01/10/2023 08:30	33	33	26.03	36.00	Incoming
01/10/2023 08:30	42	42	27.93	56.00	Outgoing
01/10/2023 08:00	25	25	24.80	32.00	Incoming
01/10/2023 08:00	31	31	26.90	39.00	Outgoing
01/10/2023 07:30	17	17	26.18	34.00	Incoming
01/10/2023 07:30	12	12	27.67	41.00	Outgoing
01/10/2023 07:00	11	11	27.09	44.00	Incoming
01/10/2023 07:00	11	11	29.09	38.00	Outgoing
01/10/2023 06:30	11	11	25.91	33.00	Incoming
01/10/2023 06:30	9	9	26.67	34.00	Outgoing
01/10/2023 06:00	10	10	24.80	32.00	Incoming
01/10/2023 06:00	5	5	29.00	35.00	Outgoing
01/10/2023 05:30	7	7	25.57	33.00	Incoming
01/10/2023 05:30	5	5	23.60	28.00	Outgoing
01/10/2023 05:00	3	3	25.67	31.00	Incoming
01/10/2023 05:00	1	1	32.00	32.00	Outgoing
01/10/2023 04:30	1	1	25.00	25.00	Incoming
01/10/2023 04:00	1	1	39.00	39.00	Incoming
01/10/2023 03:00	1	1	25.00	25.00	Outgoing

Measurements records

Date	Number of measurements	Number of vehicles	Average speed	Maximum speed	Direction
01/10/2023 02:30	1	1	27.00	27.00	Incoming
01/10/2023 02:00	1	1	39.00	39.00	Incoming
01/10/2023 02:00	2	2	31.00	41.00	Outgoing
01/10/2023 01:30	2	2	25.00	26.00	Incoming
01/10/2023 01:00	1	1	26.00	26.00	Incoming
01/10/2023 01:00	4	4	25.00	27.00	Outgoing
01/10/2023 00:30	5	5	26.40	29.00	Incoming
01/10/2023 00:30	3	3	24.67	27.00	Outgoing
01/10/2023 00:00	9	9	27.67	35.00	Incoming
01/10/2023 00:00	6	6	26.83	34.00	Outgoing